

GENERAL PURPOSE ENGINE

GX390U1

PARTS CATALOGUE

1

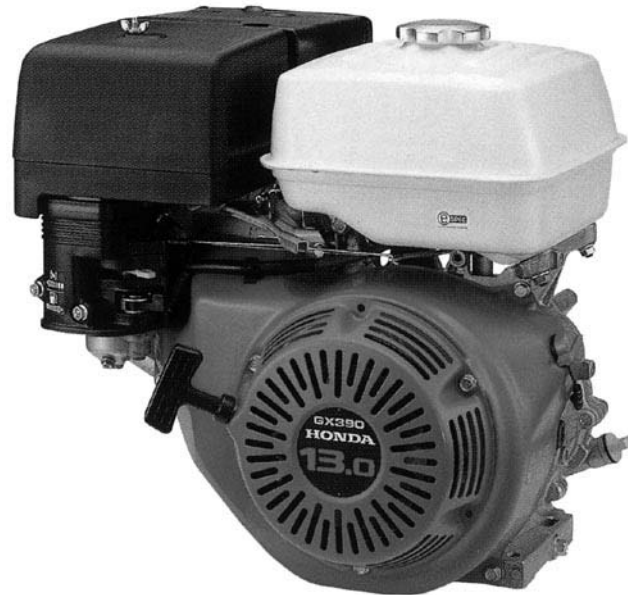

GX390U1

FOREWORD INDEX

1

ENGINE GROUP

2

PART NUMBER INDEX

3

PART NAME INDEX

4

Instruction for use of parts catalogue

- **This parts catalogue was prepared based on the latest information available as of May 01, 2005.**
- See the parts catalogue news for any revision that is made after May 01, 2005.
- **Always specify the part number when ordering a part.**
- Check the model, type, serial numbers, color, maker, and the size as needed before ordering a part.
- Note that the illustrations (part drawings) can differ from the actual parts in shape. They are given just to help you to refer to the parts.
- **When modifications or additions to this parts catalogue are made, a revised edition will be issued at an appropriate time, with successively progressing revision numbers on the cover. We recommend obtaining such revisions in order to keep your parts catalogue up-to-date at all times. To check whether a parts catalogue revision has been issued, please contact your Honda distributor.**

Initial version issue date **May 01, 2005**
Honda Motor Co., Ltd.

CONTENTS

	Page	Address No.	
● Instruction for use of parts catalogue	1	B 1	1
● How to refer to the part information	2	B 2	
● Part catalogue structure	3	B 3	
● When the parts were revised	4	B 4	
● Abbreviations used in the parts catalogue	4	B 4	
● How to check the part block and serial numbers	5	B 5	
● Models, parts catalogue codes and applicable serial numbers	6	B 6	
● Features of each type	10	B10	
● Fuel hose, general purpose hoses and vinyl hose	20	C 4	
● FLAT RATE SERVICE TIME	21	C 5	
● Illustrated index	26	C10	
● ENGINE GROUP	31	D 1	2
● PART NO. INDEX	113	J 1	3
● PART NAME INDEX	117	K 1	4

How to refer to the part information

A Reference with "Illustrated index"

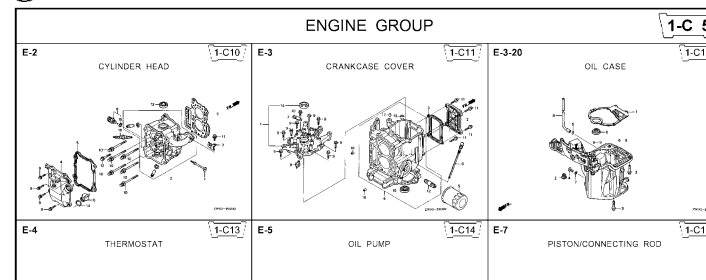

B Reference with "Part number index"

PART NO. INDEX

Part Number	Address	Page	Rel.	Part Number	Address	Page
06000				15212-ZW9-000	1-C14	3C
06316-ZW9-000	1-69	88	1	15220-ZW9-003	1-C14	3C
11000				15332-ZW9-000	1-E8	55
11300-ZW9-405	1-C11	27	1	15332-ZW9-A30	1-E11	5E
11300-ZW9-406	1-C11	27	1	15400-PFB-004	1-C11	27
11340-ZW9-000	1-C11	27	2	15422-ZW9-000	1-C14	3C
11342-ZW9-000	1-C11	27	3	15473-881-000	1-C14	3C
11381-ZW9-003	1-C12	28	1	15474-ZW9-000	1-C14	3C
				15611-921-000	1-C10	2E
				15655-ZW9-000	1-C11	27
				16000		
12000				16010-ZV4-005	1-D4	3E
12000-ZW9-405ZA	1-C11	27	4	16011-ZV4-005	1-D4	3E
12155-ZV4-A00	1-C13	29	1	16013-ZW9-003	1-D4	3E
12166-ZW9-000	1-C10	26	1	16016-ZW9-003	1-D4	3E
12209-GB4-681	1-C16	32	1	16016-ZW9-721	1-D4	3E
12210-ZW9-405ZA	1-C10	26	2	16023-ZW9-003	1-D4	3E
12216-ZE2-300	1-E8	55	1	16024-ZV4-650	1-D4	3E
	1-E11	58	1	16028-ZV4-650	1-D4	3E

C Reference with "Part name index"

PART NAME INDEX

Part name	Address	Page	Ref.
[A]			
ABSORBER , FUEL	1-E15	62	5
ARMATURE COMP.	1-D11	43	7
ARM COMP. , LINK JOINT	1-G6	85	18
ARM COMP. , SHIFT LINK	1-G6	85	14
ARM COMP. , TILT	1-F15	79	20
ARM , FUEL PUMP ROCKER	1-C16	32	4
ARM , REVERSE LOCK	1-F15	79	18
ARM , SHIFT LINK	1-F11	74	7
ARM , STOPPER	1-D1	33	12
ARM , THROTTLE REMOTE	1-F11	74	6
ARM , VALVE ROCKER	1-C16	32	3
[B]			
BAG , TOOL , 160MM	1-G5	84	10
BAND	1-G6	86	37
BAND B1 , WIRE	1-F6	69	1
BAND , CORD	1-F3	67	18
BAND , TUBE CLIP , 11MM	1-E15	63	20
BAND , TUBE CLIP , 12.5MM	1-E15	63	19

Address No. 1-C10

E-2 CYLINDER HEAD

Block No.

Ref No.

Ref. No.	Part No.	Description	Reqd. QTY						Serial No.	Parts catalogue code
			9D1	9D1	10D1	10D1	10B1	10B1		
1	12166-ZW9-000	STOPPER, ENGINE SIDE	2	2	2	2	2	2		
2	12210-ZW9-000ZA	HEAD COMP., CYLINDER	1	1	1	1	1	1		
3	12251-ZW9-003	GASKET, CYLINDER HEAD	1	1	1	1	1	1		
4	12310-ZW9-000	COVER COMP., HEAD	1	1	1	1	1	1		
5	12312-ZW9-000	PACKING, HEAD COVER	1	1	1	1	1	1		
6	15611-921-000	CAP, OIL (NO GAUGE)	1	1	1	1	1	1		
7	16617-ZW9-000	HOLDER, CABLE	1	1	1	1	1	1	SC,SG	
	16617-ZW9-010		1	1	1	1	1	1	1001800 LHC,LHD	
			1	1	1	1	1	1	1001801 LHC,LHD	
8	35673-ZW5-003	SENSOR ASSY., WATER	1	1	1	1	1	1		
9	90003-ZW9-000	BOLT, FLANGE, 6X22	4	4	4	4	4	4		
10	90007-ZW9-003	BOLT, FLANGE, 8X83	6	6	6	6	6	6		
11	90011-ZW9-000	BOLT, FLANGE, 6X14 (CT200)	1	1	1	1	1	1		
12	90020-ZW9-000	BOLT, FLANGE, 8X40	2	2	2	2	2	2		
13	91202-KJ9-003	OIL SEAL, 20X32X6	1	1	1	1	1	1		
14	91301-805-000	O-RING, 26X2.7	1	1	1	1	1	1		
15	91307-PK2-005	O-RING, 9.5X1.5 (HONDA KIKAKI)	1	1	1	1	1	1		
16	98059-55916	PLUG, SPARK (CR5EH-9)	2	2	2	2	2	2		
	98059-55926	PLUG, SPARK (U16FER9)	2	2	2	2	2	2		

Page No.

2000.09.20 E

Part catalogue structure

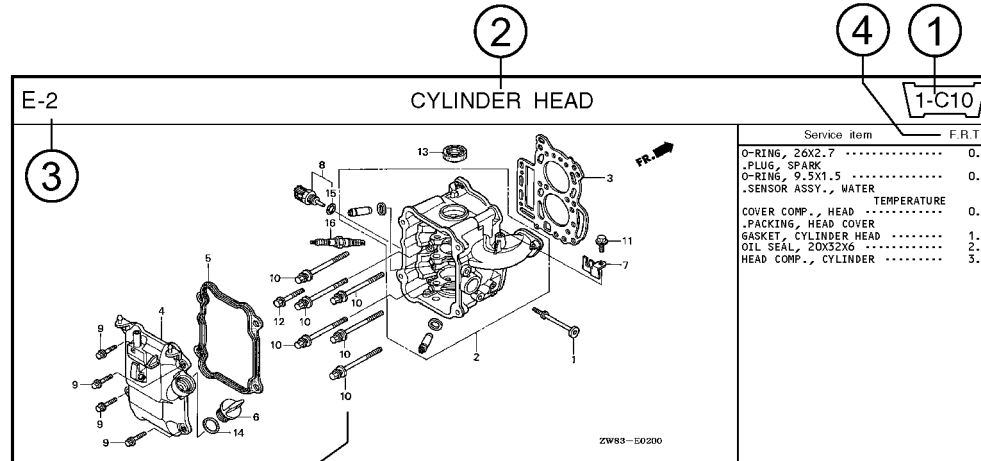

Ref. No.	Part No.	Description	Reqd. QTY						Serial No.	Parts catalogue code
			BF 9/901	BFP 9/901	BF 1001	BFP 1001	BF 1081	BFP 1081		
1	12166-zw9-000	STOPPER, ENGINE SIDE	2	2	2	2	2	2		
2	12210-zw9-000ZA	HEAD COMP., CYLINDER *NH8*	1	1	1	1	1	1		
3	12251-zw9-003	GASKET, CYLINDER HEAD	1	1	1	1	1	1		
4	12310-zw9-000	COVER COMP., HEAD	1	1	1	1	1	1		
5	12312-zw9-000	PACKING, HEAD COVER	1	1	1	1	1	1		
6	15611-921-000	CAP, OIL (NO GAUGE)	1	1	1	1	1	1		
7	16617-zw9-000	HOLDER, CABLE	1	1	1	1	1	1	----- SC,S6	
	16617-zw9-010		1	1	1	1	1	1	----- 1001800 LHC,LHD	

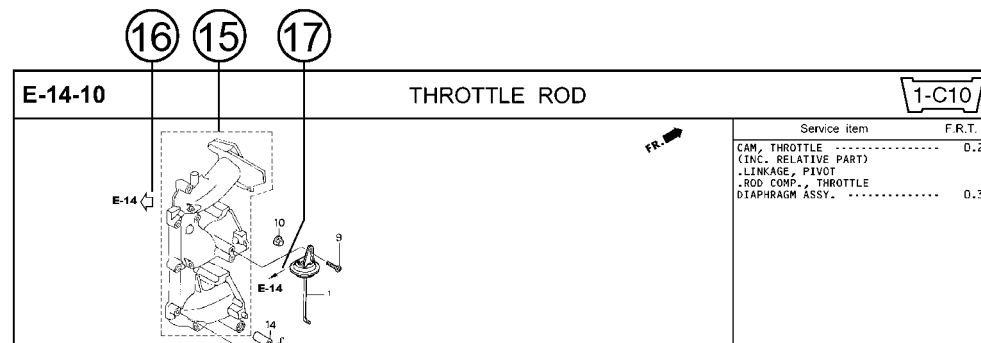

① Address number

- Address No. is provided (in place of the page No.) to help you refer to the part with the part No. or part name.

② Block title ③ Block number

④ Service item/Flat rate time

⑤ Reference number

- Title number marked with the parenthesis or parentheses indicates that it continues from the previous page.

⑥ Part number ⑦ Honda color code

⑧ Description

⑨ Assemblies

- Sections framed with broken lines in the exploded view drawings are available as complete assemblies. (Their individual parts can also be obtained.)

⑩ Color description

⑪ Note

- Notes are shown with the parentheses in the part name column.

⑫ Required quantity

- Required QTY shown in the parenthesis or parentheses indicates the optional part.
- Required QTY marked with "N" Indicates the optional part that should be selected as needed.
- Required QTY indicates the number of the part used in the block.

⑬ Serial number

⑭ Type

- When the type column is blank, it indicates that the part is applicable to all types.
- As the type of the actual unit may differ from the "parts catalogue, type" please refer to "Models, types and applicable serial numbers" for confirmation.

⑮

- Parts enclosed within a dotted line are covered in a different block.

⑯

- A hollow arrow indicates the block No. for the parts enclosed within a dotted line .

⑰

- A solid arrow indicates the block No. the part in question is connected to.

When the parts were revised

Abbreviations used in the parts catalogue

1



Be sure to check the serial number!!



Ref. No.	Part No.	Description	Reqd. QTY						Serial No.
			BF 99D1	BFP 9.9D1	BF 10D1	BFP 10D1	BF 10B1	BFP 10B1	
1	12166-ZW9-000	STOPPER, ENGINE SIDE	2	2	2	2	2	2	
2	12210-ZW9-000ZA	HEAD COMP., CYLINDER *NH8*.....DARK GRAY	1	1	1	1	1	1	
3	12251-ZW9-003	GASKET, CYLINDER HEAD	1	1	1	1	1	1	
4	12310-ZW9-000	COVER COMP., HEAD	1	1	1	1	1	1	
5	12312-ZW9-000	PACKING, HEAD COVER	1	1	1	1	1	1	
6	15611-921-000	CAP, OIL (NO GAUGE)	1	1	1	1	1	1	
7	16617-ZW9-000	HOLDER, CABLE (###).....	1	1	1	1	1	1	
	16617-ZW9-010	1	1	1	1	1	1	

The number has been used from the initial model without revision. When shown at the left side, it is applicable to the models of No.1001801 and the subsequent numbers. When shown at the right side, it is applicable to the models up to No.1001800.

• The parts listed with "###" at the end of the parts name have limited supply period (parts not for sale).

• The following abbreviations are used in the parts name column.

- | | |
|--|-----------------------------|
| A Ampere | FR.Front |
| A.C. Alternating current | IN.Inlet |
| ASSY. Assembly | L (100L) .Link (100 Links) |
| AT. Automatic transmission | L.Left |
| C.D.I. Capacitive discharge ignition | MMMillimeter |
| COMP. ... Complete | MT.Manual Transmission |
| D.C. Direct current | P.T.O.Power take off |
| EX. Exhaust | R.Right |
| G.F.C.I ... Ground fault circuit interruptor | RR.Rear |
| HEX. Hexagonal | STD.Standard |
| H.S.T. Hydrostatic transmission | T (22T) ...Tooth (22 Teeth) |
| | VVolt |
| | WWatt |

How to check the part block and serial numbers

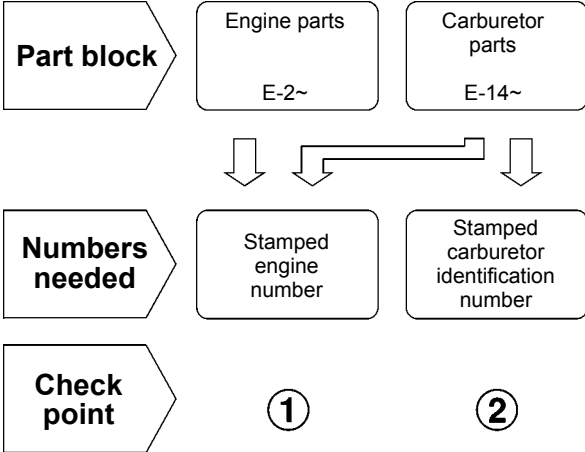

②-B
CARBURETOR
IDENTIFICATION NUMBER

②-A
CARBURETOR
IDENTIFICATION NUMBER

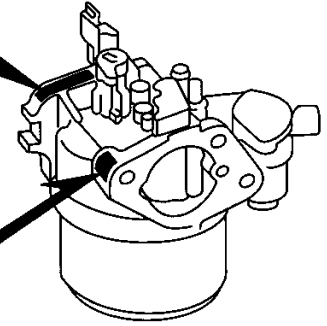

DZ5R-B

①
TYPE
ENGINE SERIAL NUMBER

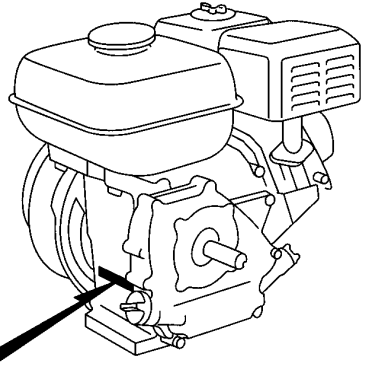

DZ5R-A

Models, parts catalogue codes and applicable serial numbers

• Models, parts catalogue codes and applicable serial Nos. given in this parts catalogue can be identified as follows.

Model	Type	Parts catalogue type	Applicable engine serial No.	Applicable carburetor identification No.	Model	Type	Parts catalogue type	Applicable engine serial No.	Applicable carburetor identification No.
GX390U1	EDD2	EDD2	GCANK-1000001~	BE87A B	GX390U1	PA2	PA2	GCANK-1000001~	BE85B B
	EDS2	EDS2		BE87G A		PXE8	PXE8		
	EDS6	EDS6				PXU	PXU		
	EDT6	EDT6				QAA2	QAA2		
	ED6	ED6		BE87A B		QAE2	QAE2		
	ENT2	ENT2				QAE6	QAE6		
	EN6	EN6				QAW	QAW		
	HA2	HA2		BE85B B		QA2	QA2		
	HJA2	HJA2				QA26	QA26		
	LKE	LKE				QC2	QC2		
	LXE2	LXE2				QDW9	QDW9		
	LXE4	LXE4				QE	QE		
	LXE8	LXE8				QKA4	QKA4		
	LXQ4	LXQ4				QKB2	QKB2		
LXU	LXU	QK4	QK4						
LX2	LX2	QME0	QME0						
PAE2	PAE2	QND	QND						
				BE85C B					
				BE85B B					

Model	Type	Parts catalogue type	Applicable engine serial No.	Applicable carburetor identification No.	Model	Type	Parts catalogue type	Applicable engine serial No.	Applicable carburetor identification No.
GX390U1	QNE2	QNE2	GCANK-1000001~	BE85B B	GX390U1	QXC6	QXC6	GCANK-1000001~	BE85C B
	QNE6	QNE6				BE85A B	QXC9		
	QNE8	QNE8					BE85B B		QXEB
	QNE9	QNE9		BE85C B		QXE4			QXE4
	QNK	QNK				BE85B B			QXE6
	QNR2	QNR2		BE85C B			QXE7		QXE7
	QNR6	QNR6				BE85B B	QXE8		QXE8
	QSC2	QSC2		BE85C B			QXQ4		QXQ4
	QTR2	QTR2				BE85C B	QXQ7		QXQ7
	QWA2	QWA2		BE85C B			QXS4		QXS4
	QWA4	QWA4				BE85C B	QXU		QXU
	QWC4	QWC4		BE85B B			SCK4		SCK4
	QWH2	QWH2				BE85R A	SHQ4		SHQ4
	QWT2	QWT2		BE85B B			SMC1		SMC1
	QXB	QXB				BE85C B	SMD3		SMD3
QXB7	QXB7	BE85C B	SME0	SME0					
QXC4	QXC4		BE49A C	SME6	SME6				

Model	Type	Parts catalogue type	Applicable engine serial No.	Applicable carburetor identification No.	Model	Type	Parts catalogue type	Applicable engine serial No.	Applicable carburetor identification No.	
GX390U1	SMX2	SMX2	GCANK-1000001~	BE85B B	GX390U1	VA2	VA2	GCANK-1000001~	BE85J A	
	SM32	SM32		BE49A C		VCN2	VCN2		BE87F B	
	SNC	SNC		BE85B B		VDB2	VDB2		BE85J A	
	STC4	STC4				VDE2	VDE2			
	SWA4	SWA4				VD2	VD2			
	SXB	SXB				VEP7	VEP7			
	SXB7	SXB7				VKB2	VKB2			
	SXEB	SXEB				VKE4	VKE4			BE87E C
	SXE4	SXE4				VKX4	VKX4			BE85J A
	SXE7	SXE7				VK2	VK2			
	SXE8	SXE8				VMA2	VMA2			
	SXQ4	SXQ4				VME2	VME2			BE87A B
	SXU	SXU		VMS2		VMS2	BE85J A			
	VAA1	VAA1		VM2		VM2				
	VAA8	VAA8		VNG1		VNG1				
VAC2	VAC2	VNG2	VNG2							
VAG2	VAG2									
			BE87M B							
			BE85J A							

Model	Type	Parts catalogue type	Applicable engine serial No.	Applicable carburetor identification No.	Model	Type	Parts catalogue type	Applicable engine serial No.	Applicable carburetor identification No.
GX390U1	VN17	VN17	GCANK-1000001~	BE85J A	GX390U1	VWT4	VWT4	GCANK-1000001~	BE85R A
	VN27	VN27		BE87F B		VXB	VXB		BE85J A
	VPE4	VPE4		BE85J A		VXB7	VXB7		BE87F B
	VPE5	VPE5		BE87E C		VXEB	VXEB		
	VPE7	VPE7		BE85J A		VXE2	VXE2		
	VPX4	VPX4		BE87M B		VXE4	VXE4		
	VPX5	VPX5		BE85J A		VXE6	VXE6		
	VPX7	VPX7		BE85J A		VXE7	VXE7		
	VSD	VSD				VXE8	VXE8		
	VSD4	VSD4				VXG	VXG		
	VSD7	VSD7				VXG2	VXG2		
	VTH4	VTH4				VXP7	VXP7		
	VWA2	VWA2				VXQ4	VXQ4		BE85J A
	VWC7	VWC7				VX8	VX8		

* Of carburetor identification numbers, only the portions underlined in the example below are used for registration.

BE 87A B KC ナ
 (A) (B)

Features of each type

• See the following table for the features of each type.

Specifications		Model	GX390U1														
		Type	EDD2	EDS2	EDS6	EDT6	ED6	ENT2	EN6	HA2	HJA2	LKE	LXE2	LXE4	LXE8	LXQ4	
Crankshaft	5/16" Tapered																
	35mm Ø Tapered	●	●	●	●	●	●	●									
	25mm Ø Straight																
	25.4mm Ø Straight																
	20mm Ø Spline								●	●							
	25.4mm Ø Spline																
	30mm Ø Spline											●	●	●	●	●	
Air cleaner	Silent								●	●	●	●	●	●	●	●	
	Cyclone																
	Generator	●	●	●	●	●	●	●									
Muffler	Silent								●	●	●	●	●	●	●	●	
	Standard																
	Generator	●	●	●	●	●	●	●									
Coil	Lamp coil	●				●	●	●									
	Charge coil	●	●	●			●			●	●	●	●	●	●		
Oil alert		●	●	●	●	●	●	●	●	●	●	●	●	●	●	●	
Starter motor		●	●	●			●				●	●	●	●			
Reduction									●	●	●	●	●	●	●	●	

1

Specifications		Model	GX390U1													
		Type	LXU	LX2	PAE2	PA2	PXE8	PXU	QAA2	QAE2	QAE6	QAW	QA2	QA26	QC2	QDW9
Crankshaft	5/16" Tapered															
	35mm Ø Tapered															
	25mm Ø Straight															
	25.4mm Ø Straight								●	●	●	●	●	●	●	●
	20mm Ø Spline															
	25.4mm Ø Spline			●	●	●	●									
	30mm Ø Spline	●	●													
Air cleaner	Silent	●	●	●	●	●	●	●	●	●	●	●	●			
	Cyclone													●	●	
	Generator															
Muffler	Silent	●	●	●	●	●	●	●	●	●	●	●	●	●	●	
	Standard															
	Generator															
Coil	Lamp coil															
	Charge coil			●		●			●	●				●		
Oil alert		●	●	●	●	●	●	●	●	●	●	●	●	●	●	
Starter motor				●		●			●	●				●		
Reduction		●	●													

Model Specifications		GX390U1													
		Type	QE	QKA4	QKB2	QK4	QME0	QND	QNE2	QNE6	QNE8	QNE9	QNK	QNR2	QNR6
Crankshaft	5/16" Tapered														
	35mm Ø Tapered														
	25mm Ø Straight														
	25.4mm Ø Straight	●	●	●	●	●	●	●	●	●	●	●	●	●	●
	20mm Ø Spline														
	25.4mm Ø Spline														
	30mm Ø Spline														
Air cleaner	Silent	●	●	●	●	●	●	●	●	●	●	●	●	●	
	Cyclone														●
	Generator														
Muffler	Silent	●	●	●	●	●	●	●	●	●	●	●	●	●	●
	Standard														
	Generator														
Coil	Lamp coil														
	Charge coil		●	●		●	●	●	●	●	●	●	●	●	●
Oil alert		●	●	●	●	●	●	●	●	●	●		●	●	●
Starter motor		●	●			●	●	●	●	●	●	●	●	●	●
Reduction															

Specifications		Model	GX390U1												
		Type	QTR2	QWA2	QWA4	QWC4	QWH2	QWT2	QXB	QXB7	QXC4	QXC6	QXC9	QXEB	QXE4
Crankshaft	5/16" Tapered								●						
	35mm Ø Tapered														
	25mm Ø Straight														
	25.4mm Ø Straight	●	●	●	●	●	●	●		●	●	●	●	●	●
	20mm Ø Spline														
	25.4mm Ø Spline														
	30mm Ø Spline														
Air cleaner	Silent	●	●					●	●				●	●	●
	Cyclone			●	●	●	●			●	●	●			
	Generator														
Muffler	Silent	●	●	●	●	●	●	●	●		●	●	●	●	●
	Standard									●					
	Generator														
Coil	Lamp coil														
	Charge coil	●	●		●	●							●	●	●
Oil alert		●	●	●	●	●	●	●	●	●	●	●	●	●	●
Starter motor		●				●							●	●	●
Reduction															

Specifications		Model	GX390U1													
		Type	QXE7	QXE8	QXQ4	QXQ7	QXS4	QXU	SCK4	SHQ4	SMC1	SMD3	SME0	SME6	SMX2	SM32
Crankshaft	5/16" Tapered		●			●										
	35mm Ø Tapered															
	25mm Ø Straight							●	●	●	●	●	●	●	●	●
	25.4mm Ø Straight		●	●		●	●									
	20mm Ø Spline															
	25.4mm Ø Spline															
	30mm Ø Spline															
Air cleaner	Silent		●	●	●	●		●	●	●	●	●	●	●	●	●
	Cyclone					●										
	Generator															
Muffler	Silent		●	●	●	●		●	●	●	●	●	●	●	●	●
	Standard					●					●					
	Generator															
Coil	Lamp coil									●						
	Charge coil		●	●				●				●	●			●
Oil alert		●	●	●	●	●	●	●			●	●	●	●	●	●
Starter motor		●	●					●				●				●
Reduction																

Model		GX390U1															
		Type	SNC	STC4	SWA4	SXB	SXB7	SXEB	SXE4	SXE7	SXE8	SXQ4	SXU	VAA1	VAA8	VAC2	
Crankshaft	5/16" Tapered					●				●				●	●	●	
	35mm Ø Tapered																
	25mm Ø Straight	●	●	●	●		●	●		●	●	●					
	25.4mm Ø Straight																
	20mm Ø Spline																
	25.4mm Ø Spline																
	30mm Ø Spline																
Air cleaner	Silent		●	●	●	●	●	●	●	●	●	●				●	
	Cyclone	●															
	Generator												●	●			
Muffler	Silent		●	●	●	●	●	●	●	●	●	●				●	
	Standard	●															
	Generator												●	●			
Coil	Lamp coil																
	Charge coil		●				●	●	●	●					●		
Oil alert		●	●	●	●	●	●	●	●	●	●	●	●	●	●	●	
Starter motor			●				●	●	●	●				●			
Reduction																	

Specifications		Model	GX390U1													
		Type	VAG2	VA2	VCN2	VC2	VDB2	VDE2	VD2	VEP7	VKB2	VKE4	VKX4	VK2	VMA2	VME2
Crankshaft	5/16" Tapered		●	●	●	●	●	●	●	●	●	●	●	●	●	●
	35mm Ø Tapered															
	25mm Ø Straight															
	25.4mm Ø Straight															
	20mm Ø Spline															
	25.4mm Ø Spline															
	30mm Ø Spline															
Air cleaner	Silent		●	●	●		●	●	●	●	●			●	●	●
	Cyclone															
	Generator					●					●	●				
Muffler	Silent		●	●	●		●	●	●		●			●	●	●
	Standard															
	Generator										●	●				
Coil	Lamp coil														●	●
	Charge coil				●	●	●	●		●	●	●		●		●
Oil alert		●	●	●	●	●	●	●	●	●	●	●	●	●	●	●
Starter motor				●	●	●	●		●	●	●		●		●	●
Reduction																

Specifications		Model	GX390U1													
		Type	VMS2	VM2	VNG1	VNG2	VN17	VN27	VPE4	VPE5	VPE7	VPX4	VPX5	VPX7	VSD	VSD4
Crankshaft	5/16" Tapered		●	●	●	●	●	●	●	●	●	●	●	●	●	●
	35mm Ø Tapered															
	25mm Ø Straight															
	25.4mm Ø Straight															
	20mm Ø Spline															
	25.4mm Ø Spline															
	30mm Ø Spline															
Air cleaner	Silent			●	●	●	●	●							●	
	Cyclone															
	Generator	●							●	●	●	●	●	●		●
Muffler	Silent		●	●	●	●	●	●		●	●		●	●		
	Standard															
	Generator															
Coil	Lamp coil	●	●													
	Charge coil	●			●		●	●	●	●						●
Oil alert		●	●	●	●	●	●	●	●	●	●	●	●	●	●	●
Starter motor		●			●		●	●	●	●						●
Reduction																

1

Specifications		Model	GX390U1													
		Type	VSD7	VTH4	VWA2	VWC7	VWT4	VXB	VXB7	VXEB	VXE2	VXE4	VXE6	VXE7	VXE8	VXG
Crankshaft	5/16" Tapered		●	●	●	●	●	●	●	●	●	●	●	●	●	●
	35mm Ø Tapered															
	25mm Ø Straight															
	25.4mm Ø Straight															
	20mm Ø Spline															
	25.4mm Ø Spline															
	30mm Ø Spline															
Air cleaner	Silent		●		●	●	●	●	●	●	●	●	●	●	●	
	Cyclone															
	Generator			●												●
Muffler	Silent		●		●	●		●	●	●	●	●	●	●	●	
	Standard															
	Generator															
Coil	Lamp coil															
	Charge coil			●	●					●	●	●	●	●	●	●
Oil alert		●	●	●	●	●	●	●	●	●	●	●	●	●	●	●
Starter motor			●	●			●			●	●	●	●	●	●	
Reduction																

Specifications		Model	GX390U1			
		Type	VXG2	VXP7	VXQ4	VX8
Crankshaft	5/16" Tapered		●	●	●	●
	35mm Ø Tapered					
	25mm Ø Straight					
	25.4mm Ø Straight					
	20mm Ø Spline					
	25.4mm Ø Spline					
	30mm Ø Spline					
Air cleaner	Silent		●	●	●	
	Cyclone					
	Generator	●				
Muffler	Silent			●	●	
	Standard					
	Generator					
Coil	Lamp coil					
	Charge coil					
Oil alert		●	●	●	●	
Starter motor						
Reduction						

Fuel hose, general purpose hoses and vinyl hose

- The standard part fuel hose, general purpose hose and vinyl hose may be substituted by the coiled bulk part.
- When ordering the standard part fuel hose, general purpose hose and vinyl hose use the bulk part number written in the parts catalog in brackets () underneath the part name.
- When exchanging the hose, cut and use at the specified length as mentioned in the part name.
(For the method of cutting the bulk part, and method of filling out orders etc., please refer to the instructions issued with the bulk part.)

Bulk part number of fuel hose, general purpose hose and vinyl hose.

Example: 9 5 0 0 1 - 7 5 0 0 1 - 5 0 M

Bulk part number:
Refers to the bulk part.

Marking code (fuel hose and general purpose hose)

Change code (Vinyl hose)

Indicates number mark or change sequence, however, the code for the bulk part must be strictly 0 (zero).

Types of code:

- | | | | | | |
|-------------|--|----------------|--|--------------|---|
| • Fuel hose | 2: Red outside braid
(3 mm inside dia. only) | • General hose | 1: Ash gray
2: Ash gray
3: Black
5: Black | • Vinyl hose | 1: Clear
2: Black
3: Light red
6: Light red
7: Pale black |
| | 5: Black inside braid | | | | |
| | 3: Red (3 mm inside dia. only) | | | | |
| | 4: Ash gray with red stripe
(3 mm inside dia. only) | | | | |
| | 6: Black | | | | |

Lengths:

- 001: 1 m (standard)
003: 3 m
008: 8 m } Application or specification of some parts is not settled.

I.D code: (fuel hose and general purpose hose)

- | | | | | |
|------------|--------------------|--------------------|-----------------------------|-----------------------------|
| 30: 3.0 mm | 50: 5.0 mm | 70: 7.0 mm | 11: 11 mm | 12: 12 (outside dia. 17) mm |
| 35: 3.5 mm | 55: 5.3 mm, 5.5 mm | 75: 7.3 mm, 7.5 mm | 91: 12 (outside dia. 15) mm | 14: 14 mm |
| 45: 4.5 mm | 65: 6.5 mm | 80: 8.0 mm | 92: 12 (outside dia. 16) mm | 17: 17 mm |

ID./OD. code: (vinyl hose)

- | | | | | |
|-------------------------|--------------------------|---------------------------|---------------------------|---------------------------|
| 01: ID. 2.9, OD. 6.8 mm | 12: ID. 5.0, OD. 7.0 mm | 21: ID. 8.0, OD. 9.0 mm | 37: ID. 11.0, OD. 15.0 mm | 50: ID. 16.0, OD. 19.0 mm |
| 03: ID. 3.0, OD. 6.0 mm | 10: ID. 5.0, OD. 8.0 mm | 23: ID. 8.0, OD. 12.0 mm | 38: ID. 12.0, OD. 13.0 mm | 55: ID. 17.5, OD. 20.5 mm |
| 05: ID. 3.5, OD. 6.5 mm | 11: ID. 5.0, OD. 9.0 mm | 25: ID. 9.0, OD. 11.0 mm | 39: ID. 12.0, OD. 14.0 mm | 60: ID. 22.0, OD. 27.0 mm |
| 07: ID. 4.0, OD. 7.0 mm | 14: ID. 6.0, OD. 9.0 mm | 27: ID. 9.0, OD. 13.0 mm | 40: ID. 12.0, OD. 16.0 mm | |
| 08: ID. 4.5, OD. 6.5 mm | 17: ID. 7.0, OD. 9.0 mm | 33: ID. 10.0, OD. 14.0 mm | 43: ID. 13.0, OD. 15.0 mm | |
| 09: ID. 4.5, OD. 8.0 mm | 19: ID. 7.0, OD. 11.0 mm | 36: ID. 11.0, OD. 13.0 mm | 45: ID. 14.0, OD. 18.0 mm | |

Hose type:

- 1: Fuel hose
3: Vinyl hose
5: General hose

⊙ **CAUTION: It is DANGEROUS to confuse the fuel hose with the general purpose hose or vinyl hose.**

Never use a general purpose hose or vinyl hose in place of a fuel hose or vice versa. Always use the correct bulk part in the parts catalogue, according to the service manual or the instructions issued with the bulk part.

FLAT RATE SERVICE TIME

Flat rate service time (FRT) means the standard time required to service a product, which is listed in this manual to help the dealers control the actual working process and calculate the service charge by using it as a guide.

FRT setting system

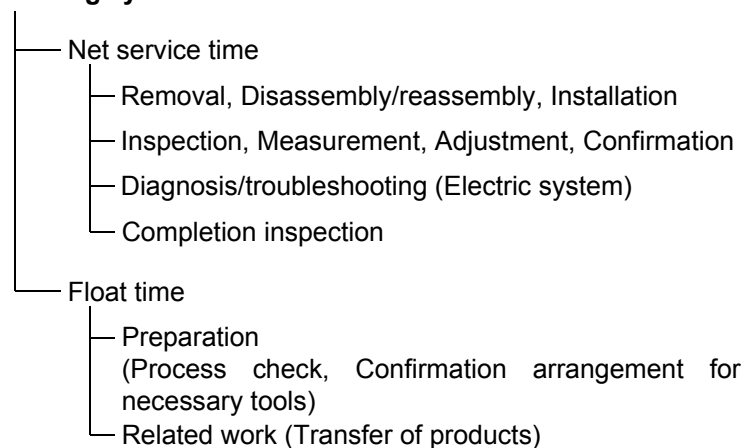

* Float time is set by multiplying the net service time by a given coefficient.

Editorial style

The service items shown in the text are listed with the exchange work time for the repair sales parts as the subject. Other representative service items not using repair parts (removal/installation, adjustment, inspection/measuring, and other work) are listed collectively in the list in the preface, classified according to the work.

FRT setting standard

- Decimal system (in unit of 0.1) is adopted to set FRT as it is convenient to calculate the wage.
Example: (0.1) → 6 minutes, (0.2) → 12 minutes
[Labor cost per hour] x [FRT] = [Wage]
- FRT is set with a hand tool.
- Service items and FRT can be subject to change depending on development of tools and service equipment and improvement in service procedure.

Work procedure

- As the work procedure is set with the work time according to the method in the separate Service Manual, refer to this Manual as required.
- Work methods permitting servicing in the shortest time still permitting assurance of safe work and product warranty are used for the setting of service items not listed in the Service Manual.
- Work basically is to be performed by one person, and when two or more people are required, setting is done as the total time for the number of people.
- The set value for the technological level of the workers uses a person with three years of experience in the repair of Honda products as the standard.
- Special tools and service equipment used to set FRT are those specified or recommended in Service Manual.

Service item whose FRT is not presented

- Accessories and service parts that are not listed to use in this manual.
 - Locations with little aging deterioration or breakage during normal use.
 - Service work that can be finished by one touch.
 - Service work that is seldom done (i.e. extremely small causes of trouble and service frequency).
 - Products and parts whose location for installation differs according to its status of use and application.
- * When FRT is not presented, please calculate wages based on appropriate actual work time.

Operation not included of FRT

- Oil and coolant water draining, Waiting time for warming up operation and etc..
- Additional operation that involves removal/installation of standard exterior equipment.
- Indirect time spent for service by visiting the customer, trade-in, and delivery.
- Indirect time required for ordering and delivery of parts.
- Cost for grease, adhesive agent, etc. used for service work.

**Explanation of FRT by using an example
(The example may differ from the actual presented items)**

Ref. No.	L.O.N.	(Relative ref. Number) Description	F.R.T.
①	1111L1	(1, 3, 4, 7) VALVE, INTAKE4.1	②
③	1111L1A	• NOTE: OHV type • Includes: Engine removal and installation	⑦
		One head (intake all) add 1.4	⑤

- ① Reference No. of the illustration of part that shows location of the replacement work.
- ② FRT is an abbreviation of Flat Rate Time indicating the standard service time required for the replacement.
- ③ LON is an abbreviation of Labor Operation Number, and it is a classification of the service items by the work unit code.

The same operation code is used regardless of the models.

Standard operation is indicated with 6 digits code, and additional operation is indicated with 7 digits code.

- ④ Indicating the intake valve replacement and FRT4.1.
- ⑤ Indicating FRT1.4 that will be added when additional operation (whole intake side of one cylinder head) is done in association with intake valve replacement.

- ⑥ Indicating work condition or application condition of the service item.
- ⑦ Indicating work contents that are included in the service item.
- ⑧ Indicating a reference No. whose operation and time are the same as FRT4.1 for the intake valve.

(The application range is limited to the service items without an LON setting within a same block.)

**How to refer to the service item by using the sample
(intake valve replacement)**

Open to the page of the block where the intake valve's spare part illustration is shown.

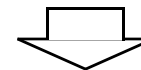

Look for the intake valve illustration, and refer to the service item and FRT that agree with the reference No.

Indication mark for the listing of service items that continues to the following page

Ref. No.	L.O.N.	(Relative ref. Number) Description	F.R.T.
2	1111L1	VALVE, INTAKE	4.1
	.	.	.
	.	.	.

+

Mark indicated at the last line.

Indication of the block with no setting of FRT

Ref. No.	L.O.N.	(Relative ref. Number) Description	F.R.T.
NO INFORMATION			

LON code system

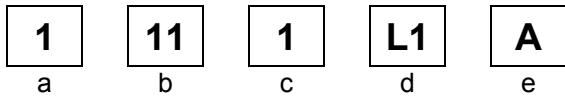

- a) Category code..... Engine
- b) Location/function code Engine upper
- c) Operation code..... Replace
- d) Operation sequence number (Unit code can be shown with alphabet)
 - Intake valve
 - (No regular rule of code)
- e) Additional code One head (intake all)
 - (No regular rule of code)

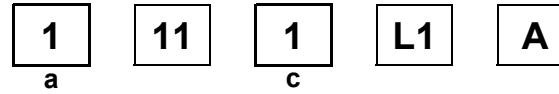

a) Category codes and classification

Code	Category
1	Engine
2	Power drive
3	Fuel & Exhaust
4	Frame & Body
5	Steering
6	Electrical
7	Axle & Brake
8	Control system
9	-
0	Attachments

c) Operation codes and classification

Code	Operation category
1	Replace, Removal/Installation, Change
2	Overhaul
3	Adjust, Rotation
4	(Paint-related work: Top-coat)
5	Test, Inspect/diagnose, Measurement
6	(Overhaul-related work: Rebore)
7	(Overhaul-related work: Reseal)
8	(Resurface)
9	(Paint-related work: Refinish)
0	Repair, Cleaning, Air bleeding

Major service items without using spare parts

(1) Removal/Installation, (2) Adjustment, (3) Inspection/Measurement, (4) Overhaul, (5) Other work

E: Engine, T: Transmission, D: Drive system, B: Body and related parts

(1) Removal/Installation

Set with the parts configuration in the status of being removed from the product.

	LON	DESCRIPTION	FRT
E	1111L3	CYLINDER HEAD ASSEMBLY-REMOVAL/INSTALLATION	0.5

(2) Adjustment

	LON	DESCRIPTION	FRT
E	1113A1	VALVE CLEARANCE-ADJUSTMENT NOTE: For 1 product	0.3
	1163A0	CONTROL, THROTTLE/GOVERNOR-ADJUSTMENT	0.2
	3113A2	CARBURETOR IDLE-ADJUSTMENT	0.2

(3) Inspection, Measurement, Cleaning

	LON	DESCRIPTION	FRT
E	1105A0	ENGINE OIL-INSPECTION	0.1
	3120A0	AIR CLEANER-CLEANING INCLUDES: Air cleaner-inspection	0.2
	3130A0	SPARK ARRESTER-CLEANING	0.2
	6140A0	SPARK PLUG-ADJUSTMENT/CLEANING NOTE: For 1 product	0.1

(4) Overhaul

Work condition: The required Measurements, inspections, adjustments, and cleaning/washing of each part are performed, including the main body removal/installation work and the replacement of defective parts.

	LON	DESCRIPTION	FRT
E	3112A0	CARBURETOR-OVERHAUL INCLUDES: All necessary adjustment	0.6

(5) Other work

	LON	DESCRIPTION	FRT
E	1101E1	ENGINE OIL-CHANGE INCLUDES: Engine oil-inspection	0.2

ENGINE GROUP

C10

E-2

CYLINDER HEAD

D 1

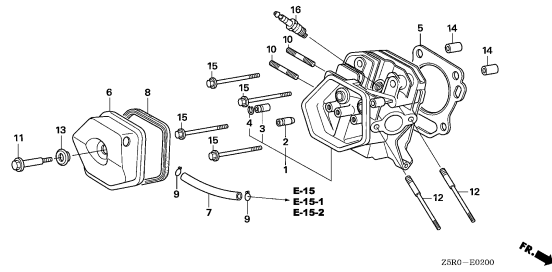

ZSR0-E0200

E-3

CYLINDER BARREL

D 4

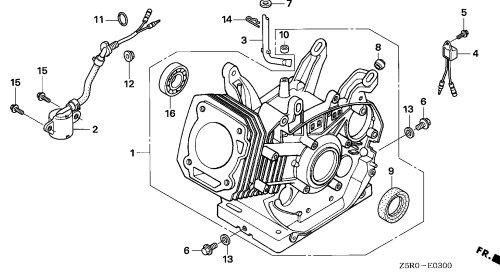

ZSR0-E0300

E-6

CRANKCASE COVER(1)

D 6

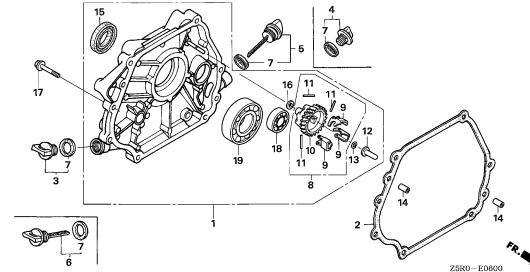

ZSR0-E0600

E-6-1

CRANKCASE COVER(2)

D10

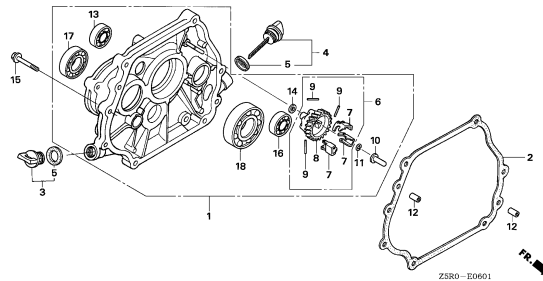

ZSR0-E0601

E-7

CRANKSHAFT

D11

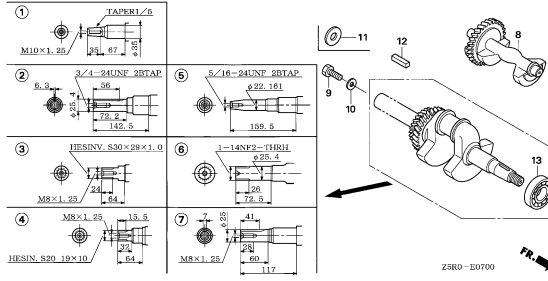

ZSR0-E0700

E-8

PISTON

D13

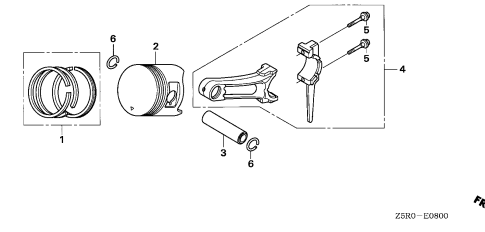

ZSR0-E0800

E-9

CAMSHAFT

D14

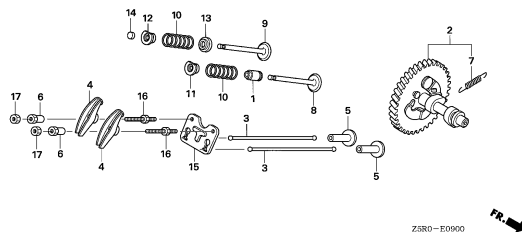

ZSR0-E0900

E-11

RECOIL STARTER

E 1

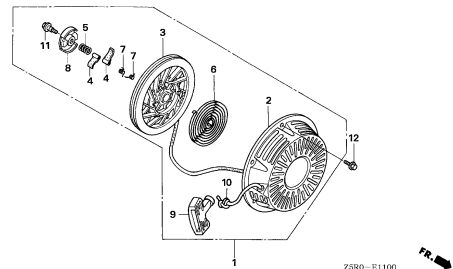

ZSR0-E1100

E-12

FAN COVER

E 5

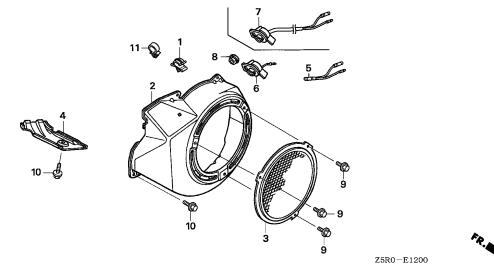

ZSR0-E1200

ENGINE GROUP

C11

E-14

CARBURETOR(1)

E 7

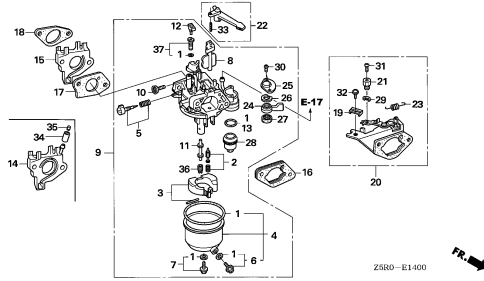

E-14-1

CARBURETOR(2)

E14

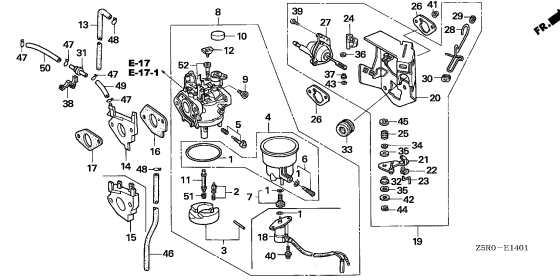

E-15

AIR CLEANER(1)

F 2

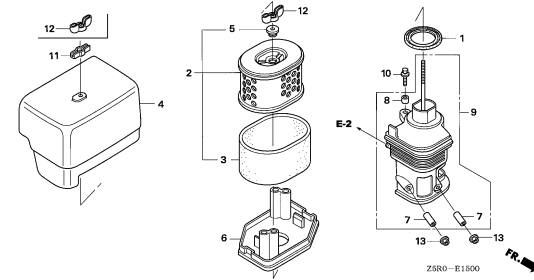

E-15-1

AIR CLEANER(2)

F 5

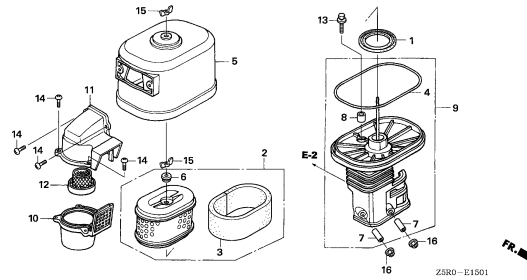

E-15-2

AIR CLEANER(3)

F 6

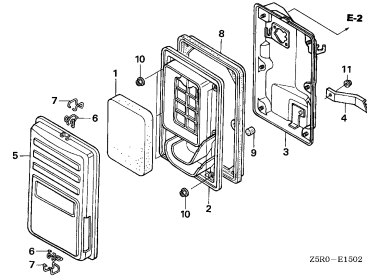

E-16

MUFFLER(1)

F 7

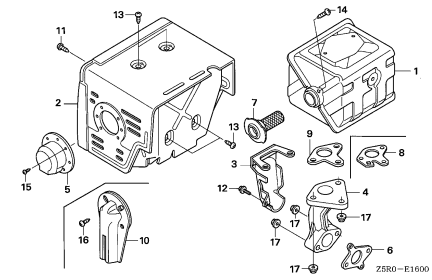

E-16-1

MUFFLER(2)

F10

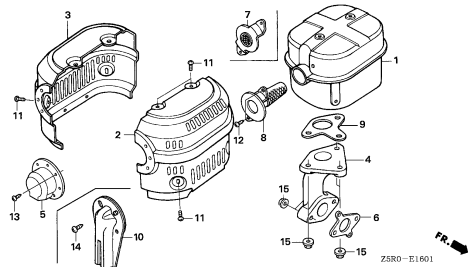

E-16-2

MUFFLER(3)

F11

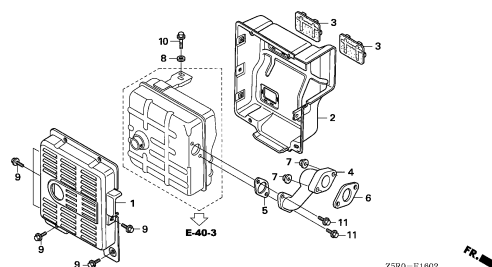

E-17

FUEL TANK(1)

F12

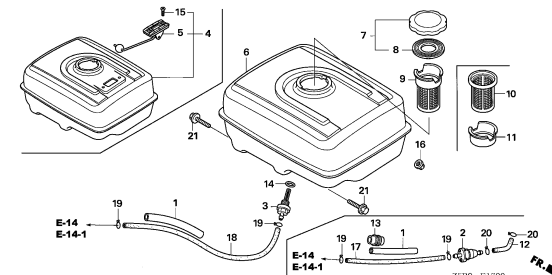

2

ENGINE GROUP

C12

E-17-1

FUEL TANK(2)

F15

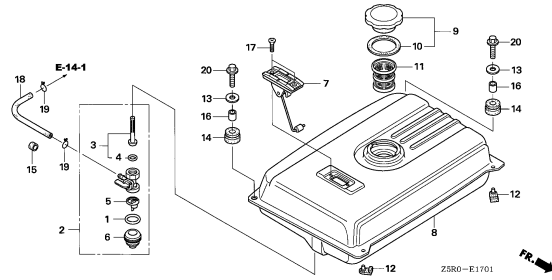

E-19

FLYWHEEL

F16

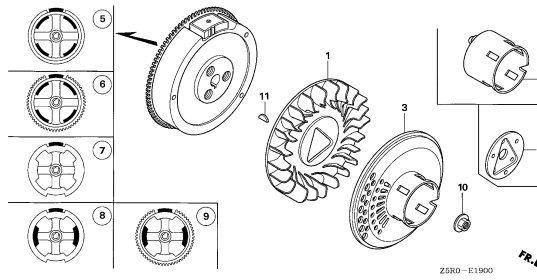

E-20

IGNITION COIL(1)

G 1

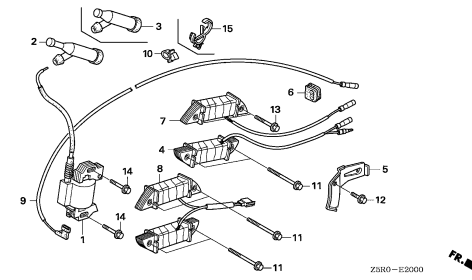

E-20-1

IGNITION COIL(2)

G 4

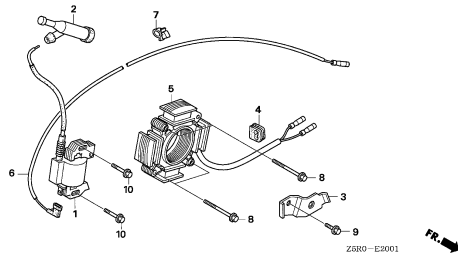

E-21

STARTER MOTOR

G 5

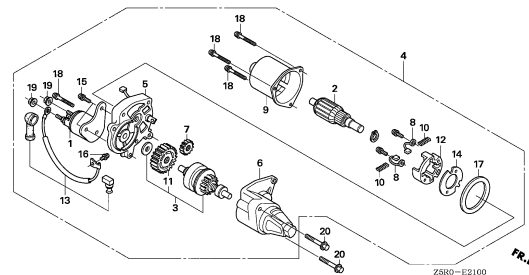

E-22

CONTROL

G 8

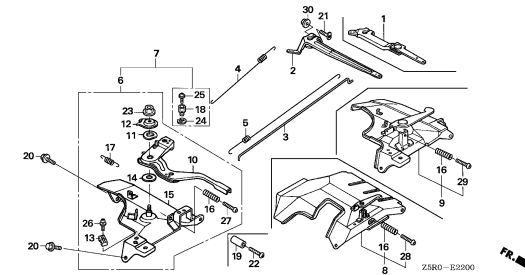

E-22-20

AUTO THROTTLE

G12

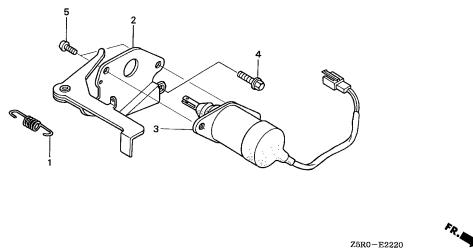

E-23

CONTROL BOX(1)

G13

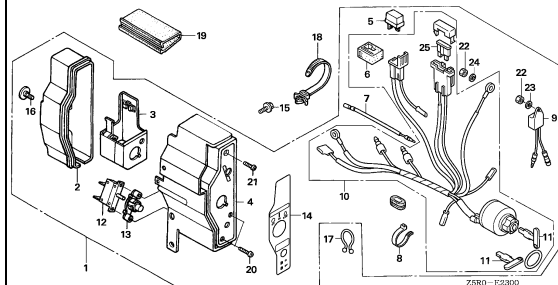

E-23-1

CONTROL BOX(2)

G16

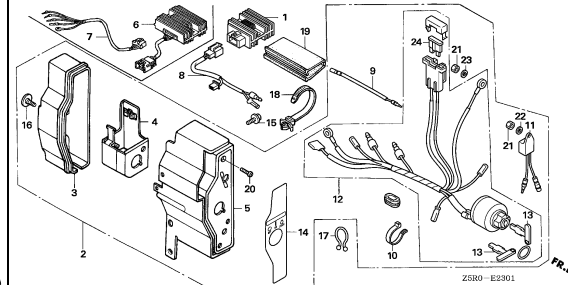

2

ENGINE GROUP

C13

E-26

REDUCTION(1)

H 2

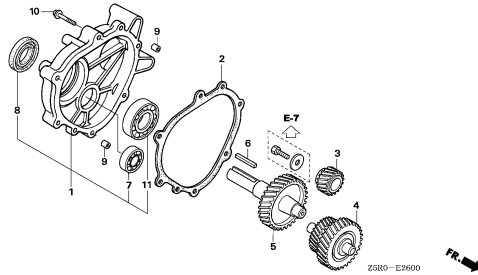

ZSR0-E2600

E-26-1

REDUCTION(2)

H 3

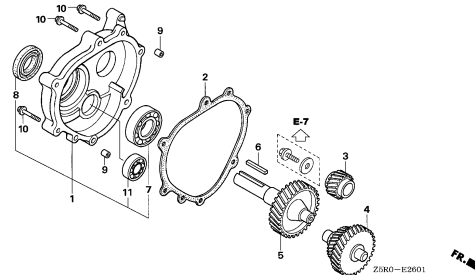

ZSR0-E2601

E-28

LABEL

H 4

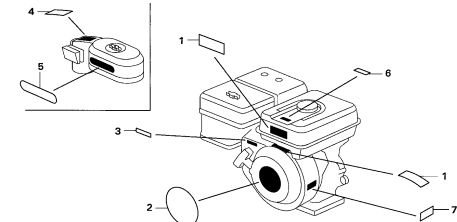

ZSR0-E2800

E-29

TOOL

H 6

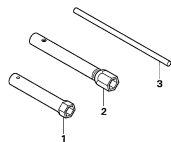

ZSR0-E2900

E-40

OTHER PARTS (COMBINATION SWITCH)

H 7

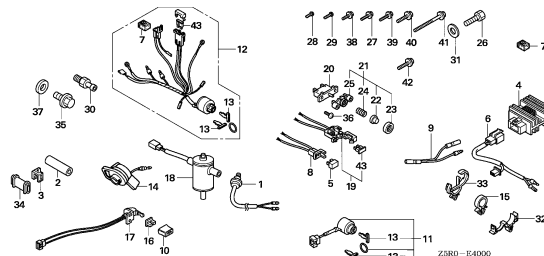

ZSR0-E4000

E-40-1

OTHER PARTS (MANUAL CHOKE)

H10

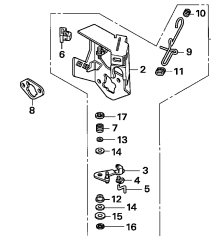

ZSR0-E4001

E-40-2

OTHER PARTS (AIR CLEANER)

H11

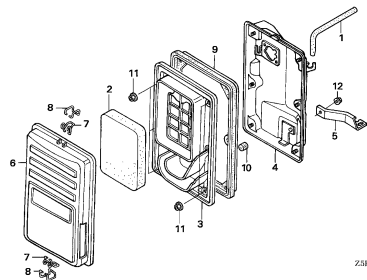

ZSR0-E4002

E-40-3

OTHER PARTS (MUFFLER)

H12

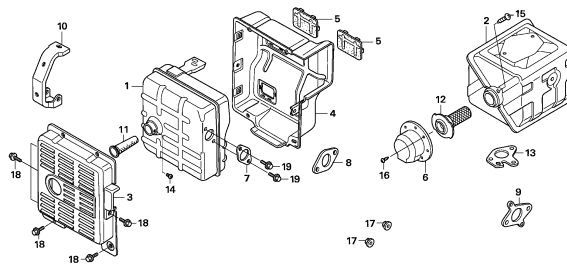

ZSR0-E4003

E-40-4

OTHER PARTS (FUEL TANK)

H13

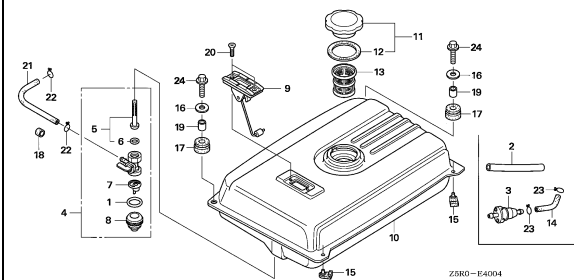

ZSR0-E4004

2

ENGINE GROUP

C14

E-40-5

H15

OTHER PARTS (LABEL/TOOL)

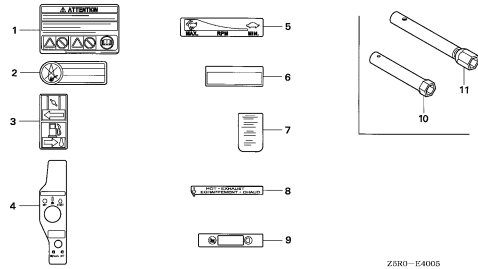

Z8R0-E4005

EOP-1

H16

GASKET KIT

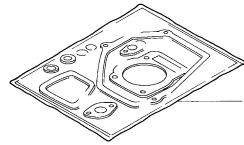

HENG-X0083

EOP-2

I 1

MUFFLER COVER

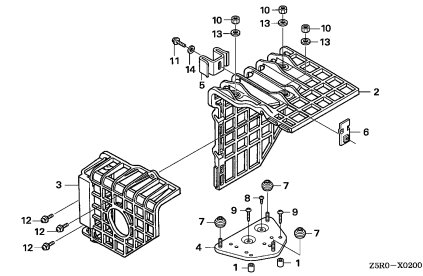

Z8R0-X0200

2

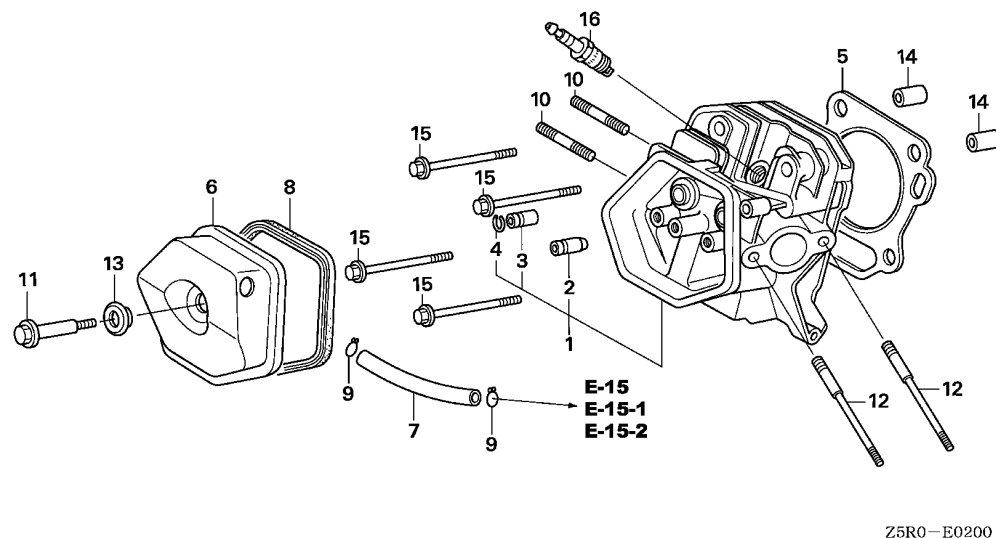

Z5R0-E0200

Ref. No.	L.O.N.	(Relative ref. Number) Description	F.R.T.
1	1111N3	HEAD, CYLINDERINCLUDES: Valve clearance adjustment and reface	0.9
2	1111E9	GUIDE, INTAKE VALVEINCLUDES: Valve clearance adjustment	0.8
	1111E9E	.Replace intake and exhaust all add	0.2
3	1111E8	GUIDE, EXHAUST VALVEINCLUDES: Valve clearance adjustment	0.8
	1111E8E	.Replace intake and exhaust all add	0.2
5	1111N4	GASKET, CYLINDER HEAD	0.5
6	1111D5	COVER, CYLINDER HEAD AND/OR PACKING, HEAD COVER	0.1
7	1111K5	TUBE, BREATHER	0.1
16	6141C1	PLUG, SPARKINCLUDES: Spark plug check	0.1

Ref. No.	Part No.	Description	Reqd. QTY	Serial No.	Parts catalogue code
			GX 390 U1		
1	12200-ZF6-406	HEAD COMP., CYLINDER	1		
2	12204-ZE2-306	GUIDE, IN. VALVE (O.S.)	(1)		
3	12205-ZE2-305	GUIDE, EX. VALVE (O.S.)	(1)		
4	12216-ZE2-300	CLIP, VALVE GUIDE	1		
5	12251-ZF6-W00	GASKET, CYLINDER HEAD	1		
6	12310-ZE2-020	COVER COMP., HEAD	1	-----	EDD2,EDS2,EDS6,EDT6,ED6,ENT2,EN6,HA2,HJA2,LKE,LXE2,LXE4,LXE8,LXQ4,LXU,LX2,PAE2,PA2,PXE8,PXU,QAA2,QAE2,QAE6,QAW,QA2,QA26,QE,QKA4,QKB2,QK4,QMEO,QND,QNE2,QNE6,QNE8,QNK,QNR2,QNR6,QTR2,QWA2,QXB,QXB7,QXEB,QXE4,QXE6,QXE7,QXE8,QXQ4,QXQ7,QXU,SCK4,SHQ4,SMC1,SMD3,SME0,SME6,SMX2,SM32,STC4,SWA4,SWB,SWB7,SXEB,SXE4,SXE7,SXE8, SXQ4, SXU, VAA1, VAA8, VAC2, VAG2, VA2, VCN2, VVC2, VDB2, VDE2, VD2, VEP7, VKB2, VKE4, VKX4, VK2, VMA2, VME2, VMS2, VM2, VNG1, VNG2, VN17, VN27, VPE4, VPE5, VPE7, VPX4, VPX5, VPX7, VSD, VSD4, VSD7, VTH4, VWA2, VVC7, VWT4, VXB, VXB7, VXEB, VXE2, VXE4, VXE6, VXE7, VXE8, VXG, VXG2, VXP7, VXQ4, VX8
	12310-ZE3-791	COVER COMP., HEAD (BRETHER TUBE JOINT)	1	-----	QC2,QDW9,QNE9,QSC2,QWA4,QWC4,QWH2,QWT2,QXC4,QXC6,QXC9,QXS4,SNC
7	12315-ZE3-840	TUBE, BREATHER	1	-----	QC2,QDW9,QNE9,QSC2,QWA4,QWC4,QWH2,QWT2,QXC4,QXC6,QXC9,QXS4,SNC
	15721-ZB4-000	1	-----	VC2,VKE4,VKX4,VMS2,VPE4,VPE5,VPE7,VPX4,VPX5,VPX7,VSD4,VTH4,VXG,VXG2
	95005-11105-30	TUBE, 11X105(95005-11001-30M)	1	-----	HA2,HJA2,LKE,LXE2,LXE4,LXE8,LXQ4,LXU,LX2,PAE2,PA2,PXE8,PXU,QAA2,QAE2,QAE6,QAW,QA2,QA26,QE,QKA4,QKB2,QK4,QMEO,QND,QNE2,QNE6,QNE8,QNK,QNR2,QNR6,QTR2,QWA2,QXB,QXB7,QXEB,QXE4,QXE6,QXE7,QXE8,QXQ4,QXQ7,QXU,SCK4,SHQ4,SMC1,SMD3,SME0,SME6,SMX2,SM32,STC4,SWA4,SWB,SWB7,SXEB,SXE4,SXE7,SXE8, SXQ4, SXU, VAC2, VAG2, VA2, VCN2, VDB2, VDE2, VD2, VEP7, VKB2, VK2, VMA2, VME2, VM2, VNG1, VNG2, VN17, VN27, VSD, VSD7, VWA2, VVC7, VWT4, VXB, VXB7, VXEB, VXE2, VXE4, VXE6, VXE7, VXE8, VXP7, VXQ4, VX8
8	12391-ZE2-020	PACKING, HEAD COVER	1		
9	17316-611-000	CLIP, BREATHER TUBE	2	-----	QC2,QDW9,QNE9,QSC2,QWA4,QWC4,QWH2,QWT2,QXC4,QXC6,QXC9,QXS4,SNC
10	90012-KM9-000	BOLT, STUD, 8X34	2	-----	VXG2
	90018-ZK6-P10	BOLT, STUD, 8X22	2	-----	VEP7,VPE5,VPX5,VXP7



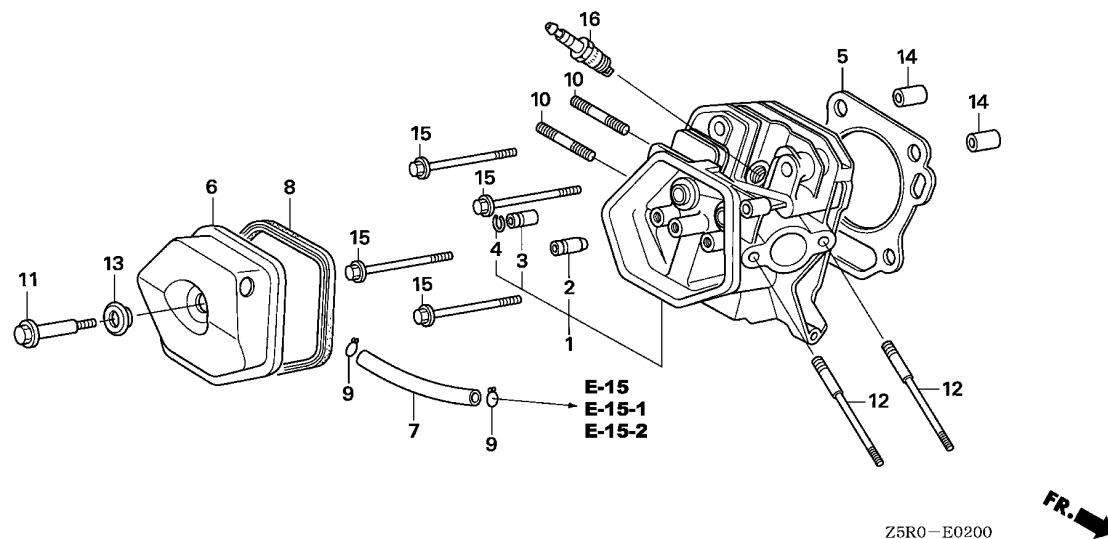

Ref. No.	Part No.	Description	Reqd. QTY		Serial No.	Parts catalogue code
			GX	390		
			U1			
10)	90047-ZE3-791	BOLT, STUD, 8X40	2	-----	-----	VMS2
	92900-08032-0E	BOLT, STUD, 8X32	2	-----	-----	EDD2,EDS2,EDS6,EDT6,ED6,ENT2,EN6,HA2,HJA2,LKE,LXE2,LXE4,LXE8,LXQ4,LXU,LX2 PAE2,PA2,PXE8,PXU,QAA2,QAE2,QAE6,QAW,QA2,QA26,QC2,QDW9,QE,QKA4,QKB2,QK4 QME0,QND,QNE2,QNE6,QNE8,QNE9,QNK,QNR2,QNR6,QSC2,QTR2,QWA2,QWA4,QWC4,QWH2 QWT2,QXB,QXB7,QXC4,QXC6,QXC9,QXEB,QXE4,QXE6,QXE7,QXE8,QXQ4,QXQ7,QXS4,QXU SCK4,SHQ4,SMC1,SMD3,SME0,SME6,SMX2,SM32,SNC,STC4,SWA4,SWB,SWB7,SXEB,SXE4 SXE7,SXE8,SXQ4,SXU,VAA1,VAA8,VAC2,VAG2,VA2,VCN2,VC2,VDB2,VDE2,VD2,VKB2 VKE4,VKX4,VK2,VMA2,VME2,VM2,VNG1,VNG2,VN17,VN27,VPE4,VPE7,VPX4,VPX7,VSD VSD4,VSD7,VTH4,VWA2,VWC7,VWT4,VXB,VXB7,VXEB,VXE2,VXE4,VXE6,VXE7,VXE8,VXG VXQ4,VX8
11	90014-ZE2-000	BOLT, HEAD COVER	1	-----	-----	EDD2,EDS2,EDS6,EDT6,ED6,ENT2,EN6,VAA1,VAA8,VC2,VKE4,VKX4,VMS2,VPE4,VPE5 VPE7,VPX4,VPX5,VPX7,VSD4,VTH4,VXG,VXG2
12	90042-ZE3-700	BOLT, STUD, 8X106	2	-----	-----	HA2,HJA2,LKE,LXE2,LXE4,LXE8,LXQ4,LXU,LX2,PAE2,PA2,PXE8,PXU,QAA2,QAE2,QAE6 QAW,QA2,QA26,QC2,QDW9,QE,QKA4,QKB2,QK4,QME0,QND,QNE2,QNE6,QNE8,QNE9,QNK QNR2,QNR6,QSC2,QTR2,QWA2,QWA4,QWC4,QWH2,QWT2,QXB,QXB7,QXC4,QXC6,QXC9,QXEB QXE4,QXE6,QXE7,QXE8,QXQ4,QXQ7,QXS4,QXU,SCK4,SHQ4,SMC1,SMD3,SME0,SME6,SMX2 SM32,SNC,STC4,SWA4,SWB,SWB7,SXEB,SXE4,SXE7,SXE8,SXQ4,SXU,VAC2,VAG2,VA2 VCN2,VDB2,VDE2,VD2,VEP7,VKB2,VK2,VMA2,VME2,VM2,VNG1,VNG2,VN17,VN27,VSD VSD7,VWA2,VWC7,VWT4,VXB,VXB7,VXEB,VXE2,VXE4,VXE6,VXE7,VXE8,VXP7,VXQ4,VX8
	90042-ZE8-000	BOLT, STUD, 8X131.5	2	-----	-----	
13	90441-ZE2-010	WASHER COMP., HEAD COVER	1	-----	-----	
14	94301-12200	DOWEL PIN, 12X20	2	-----	-----	
15	95725-10080-00	BOLT, FLANGE, 10X80	4	-----	-----	
16	98079-55841	PLUG, SPARK (BP5ES) (NGK)	(1)	-----	-----	SMD3

Ref. No.	Part No.	Description	Reqd. QTY		Serial No.	Parts catalogue code
			GX 390 U1			
16)	98079-55846	PLUG, SPARK (BPR5ES)(NGK) ...	1	(1)		EDS6,EDT6,ENT2,HA2,LXE2,QAE2,QA2,QE,QNE2,QNE9,QXB,QXC9,QXEB,SNC,AXB,SXB,SXEB VA2,VXB,VXEB,VXE2 EDD2,EDS2,ED6,EN6,HJA2,LKE,LXE4,LXE8,LXQ4,LXU,LX2,PAE2,PA2,PXE8,PXU,QAA2 QAE6,QAW,QA26,QC2,QDW9,QKA4,QKB2,QK4,QMEO,QND,QNE6,QNE8,QNK,QNR2,QNR6 QSC2,QTR2,QWA2,QWA4,QWC4,QWH2,QWT2,QXB7,QXC4,QXC6,QXE4,QXE6,QXE7,QXE8 QXQ4,QXQ7,QXS4,QXU,SCK4,SHQ4,SMC1,SMD3,SME0,SME6,SMX2,SM32,STC4,SWA4,SXB7 SXE4,SXE7,SXE8,SXQ4,SXU,VAA1,VAA8,VAC2,VAG2,VCN2,VC2,VDB2,VDE2,VD2,VEP7 VKB2,VKE4,VKX4,VK2,VMA2,VME2,VMS2,VM2,VNG1,VNG2,VN17,VN27,VPE4,VPE5,VPE7 VPX4,VPX5,VPX7,VSD,VSD4,VSD7,VTH4,VWA2,VWC7,VWT4,VXB7,VXE4,VXE6,VXE7,VXE8 VXG,VXG2,VXP7,VXQ4,VX8
	98079-55855	PLUG, SPARK (W16EPR-U)(DENSO)	1	(1)		EDD2,EDS6,EDT6,ED6,ENT2,LXE2,QAE2,QA2,QE,QNE2,QNE9,QXB,QXC9,QXEB,SXB,SXEB VA2,VXB,VXEB,VXE2 EDS2,EN6,LKE,LXE4,LXE8,LXQ4,LXU,LX2,PAE2,PA2,PXE8,PXU,QAA2,QAE6,QAW,QA26 QC2,QDW9,QKA4,QKB2,QK4,QMEO,QND,QNE6,QNE8,QNK,QNR2,QNR6,QSC2,QTR2,QWA2 QWA4,QWC4,QWH2,QWT2,QXB7,QXC4,QXC6,QXE4,QXE6,QXE7,QXE8,QXQ4,QXQ7,QXS4,QXU SCK4,SHQ4,SMC1,SMD3,SME0,SME6,SMX2,SM32,SNC,STC4,SWA4,SXB7,SXE4,SXE7,SXE8 SXQ4,SXU,VAA1,VAA8,VAC2,VAG2,VCN2,VC2,VDB2,VDE2,VD2,VEP7,VKB2,VKE4,VKX4 VK2,VMA2,VME2,VMS2,VM2,VNG1,VNG2,VN17,VN27,VPE4,VPE5,VPE7,VPX4,VPX5,VPX7 VSD,VSD4,VSD7,VTH4,VWA2,VWC7,VWT4,VXB7,VXE4,VXE6,VXE7,VXE8,VXG,VXG2,VXP7 VXQ4,VX8
	98079-56846	PLUG, SPARK (BPR6ES)(NGK) ...	1			HA2,HJA2,LKE,LXE2,LXE4,LXE8,LXQ4,LXU,LX2,PAE2,PA2,PXE8,PXU,QAA2,QAE2,QAE6 QAW,QA2,QA26,QC2,QDW9,QE,QKA4,QKB2,QK4,QMEO,QND,QNE2,QNE6,QNE8,QNE9,QNK QNR2,QNR6,QSC2,QTR2,QWA2,QWA4,QWC4,QWH2,QWT2,QXB,QXB7,QXC4,QXC6,QXC9,QXEB QXE4,QXE6,QXE7,QXE8,QXQ4,QXQ7,QXS4,QXU,SCK4,SHQ4,SMC1,SMD3,SME0,SME6,SMX2 SM32,SNC,STC4,SWA4,SXB,SXB7,SXEB,SXE4,SXE7,SXE8,SXQ4,SXU,VAC2,VAG2,VA2 VCN2,VC2,VDB2,VDE2,VD2,VEP7,VKB2,VKE4,VKX4,VK2,VMA2,VME2,VMS2,VM2,VNG1 VNG2,VN17,VN27,VPE4,VPE5,VPE7,VPX4,VPX5,VPX7,VSD,VSD4,VSD7,VTH4,VWA2,VWC7 VWT4,VXB,VXB7,VXEB,VXE2,VXE4,VXE6,VXE7,VXE8,VXG,VXG2,VXP7,VXQ4,VX8
	98079-56855	PLUG, SPARK (W20EPR-U)(DENSO)	1			HA2,HJA2,LKE,LXE2,LXE4,LXE8,LXQ4,LXU,LX2,PAE2,PA2,PXE8,PXU,QAA2,QAE2,QAE6 QAW,QA2,QA26,QC2,QDW9,QE,QKA4,QKB2,QK4,QMEO,QND,QNE2,QNE6,QNE8,QNE9,QNK QNR2,QNR6,QSC2,QTR2,QWA2,QWA4,QWC4,QWH2,QWT2,QXB,QXB7,QXC4,QXC6,QXC9,QXEB QXE4,QXE6,QXE7,QXE8,QXQ4,QXQ7,QXS4,QXU,SCK4,SHQ4,SMC1,SME0,SME6,SMX2,SM32 SNC,STC4,SWA4,SXB,SXB7,SXEB,SXE4,SXE7,SXE8,SXQ4,SXU,VAC2,VAG2,VA2,VCN2 VC2,VDB2,VDE2,VD2,VEP7,VKB2,VKE4,VKX4,VK2,VMA2,VME2,VMS2,VM2,VNG1,VNG2 VN17,VN27,VPE4,VPE5,VPE7,VPX4,VPX5,VPX7,VSD,VSD4,VSD7,VTH4,VWA2,VWC7,VWT4 VXB,VXB7,VXEB,VXE2,VXE4,VXE6,VXE7,VXE8,VXG,VXG2,VXP7,VXQ4,VX8



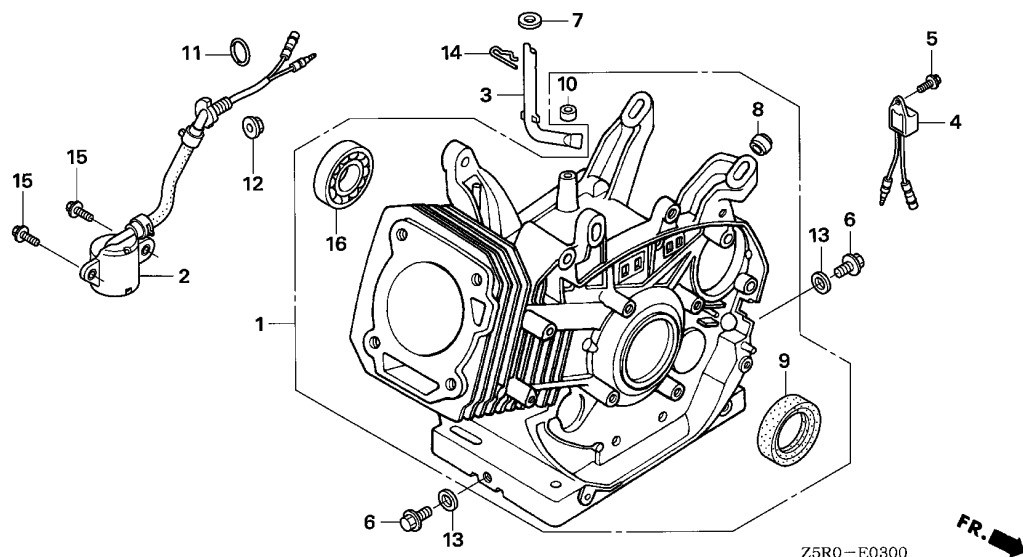

Ref. No.	L.O.N.	(Relative ref. Number) Description	F.R.T.
1	1101A0	BARREL, CYLINDER	1.8
2		(11)	
	6151E8	SWITCH, OIL LEVEL	0.5
	1161B4	SHAFT, GOVERNOR ARM	0.9
	6151A0	ALERT UNIT, ENGINE OIL	0.1
	1101E4	OIL SEAL, CRANKSHAFT :FRONT ..	1.8
	1101F4	BEARING, BALANCER WEIGHT :FRONT	1.9

Ref. No.	Part No.	Description	Reqd. QTY	Serial No.	Parts catalogue code
			GX 390 U1		
1	12000-ZF6-416 12000-ZF6-417	BARREL ASSY., CYLINDER	1	-----	QE, SHQ4, SMC1 EDT6, ED6, EN6, HA2, HJA2, LXQ4, LXU, LX2, PA2, PXU, QAA2, QAW, QA2, QA26, QDW9, QK4 QWA2, QWA4, QWC4, QWT2, QXB, QXB7, QXC4, QXC6, QXC9, QXQ4, QXQ7, QXS4, QXU, SMD3, SME6 SMX2, SNC, SWA4, SXB, SXB7, SXQ4, SXU, VAA1, VAC2, VAG2, VA2, VD2, VKX4, VMA2, VM2, VNG1 VN17, VPX4, VPX5, VPX7, VSD, VSD7, VWC7, VXB, VXB7, VXG, VXG2, VXP7, VXQ4, VX8
	12000-ZF6-418 12000-ZF6-435	1	-----	QNK EDD2, EDS2, EDS6, ENT2, LKE, LXE2, LXE4, LXE8, PAE2, PXE8, QAE2, QAE6, QC2, QKA4, QKB2 QME0, QND, QNE2, QNE6, QNE8, QNE9, QNR2, QNR6, QSC2, QTR2, QWH2, QXEB, QXE4, QXE6, QXE7 QXE8, SCK4, SME0, SM32, STC4, SXEB, SXE4, SXE7, SXE8, VAA8, VCN2, VC2, VDB2, VDE2, VEP7 VKB2, VKE4, VK2, VME2, VMS2, VNG2, VN27, VPE4, VPE5, VPE7, VSD4, VTH4, VWA2, VWT4, VXEB VXE2, VXE4, VXE6, VXE7, VXE8
2	15510-ZE2-043	SWITCH ASSY., OIL LEVEL	1	-----	EDD2, EDS2, EDS6, EDT6, ED6, ENT2, EN6, HA2, HJA2, LKE, LXE2, LXE4, LXE8, LXQ4, LXU, LX2 PAE2, PA2, PXE8, PXU, QAA2, QAE2, QAE6, QAW, QA2, QA26, QC2, QDW9, QKA4, QKB2, QK4, QME0 QND, QNE2, QNE6, QNE8, QNE9, QNR2, QNR6, QSC2, QTR2, QWA2, QWA4, QWC4, QWH2, QWT2, QXB QXB7, QXC4, QXC6, QXC9, QXEB, QXE4, QXE6, QXE7, QXE8, QXQ4, QXQ7, QXS4, QXU, SCK4, SMD3 SME0, SME6, SMX2, SM32, SNC, STC4, SWA4, SXB, SXB7, SXEB, SXE4, SXE7, SXE8, SXQ4, SXU VAA1, VAA8, VAC2, VAG2, VA2, VCN2, VC2, VDB2, VDE2, VD2, VEP7, VKB2, VKE4, VKX4, VK2 VMA2, VME2, VMS2, VM2, VNG1, VNG2, VN17, VN27, VPE4, VPE5, VPE7, VPX4, VPX5, VPX7, VSD VSD4, VSD7, VTH4, VWA2, VWC7, VWT4, VXB, VXB7, VXEB, VXE2, VXE4, VXE6, VXE7, VXE8, VXG VXG2, VXP7, VXQ4, VX8
3	16541-ZE3-010	SHAFT, GOVERNOR ARM	1	-----	EDD2, EDS2, EDS6, EDT6, ED6, ENT2, EN6, HA2, HJA2, LXQ4, LXU, LX2, PA2, PXU, QAA2, QAW QA2, QA26, QC2, QDW9, QKB2, QK4, QTR2, QWA2, QWA4, QWC4, QWT2, QXB, QXB7, QXC4, QXC6 QXC9, QXQ4, QXQ7, QXS4, QXU, SMD3, SME6, SMX2, SNC, SWA4, SXB, SXB7, SXQ4, SXU, VAA1 VAC2, VAG2, VA2, VCN2, VDB2, VD2, VKE4, VKX4, VMA2, VM2, VNG1, VN17, VPE4, VPE5, VPE7 VPX4, VPX5, VPX7, VSD, VSD4, VSD7, VTH4, VWA2, VWC7, VWT4, VXB, VXB7, VXG, VXG2, VXP7 VXQ4, VX8
4	34150-ZH7-003	ALERT UNIT, OIL	1	-----	EDD2, EDS2, EDS6, EDT6, ED6, ENT2, EN6, HA2, HJA2, LXQ4, LXU, LX2, PA2, PXU, QAA2, QAW QA2, QA26, QC2, QDW9, QKB2, QK4, QTR2, QWA2, QWA4, QWC4, QWT2, QXB, QXB7, QXC4, QXC6 QXC9, QXQ4, QXQ7, QXS4, QXU, SMD3, SME6, SMX2, SNC, SWA4, SXB, SXB7, SXQ4, SXU, VAA1 VAC2, VAG2, VA2, VCN2, VDB2, VD2, VKE4, VKX4, VMA2, VM2, VNG1, VN17, VPE4, VPE5, VPE7 VPX4, VPX5, VPX7, VSD, VSD4, VSD7, VTH4, VWA2, VWC7, VWT4, VXB, VXB7, VXG, VXG2, VXP7 VXQ4, VX8

Ref. No.	Part No.	Description	Reqd. QTY		Serial No.	Parts catalogue code
			GX 390 U1			
5	90013-883-000	BOLT, FLANGE, 6X12(CT200) ...	1	-----	-----	EDD2,EDS2,EDS6,EDT6,ED6,ENT2,EN6,HA2,HJA2,LXQ4,LXU,LX2,PA2,PXU,QAA2,QAWQA2,QA26,QC2,QDW9,QKB2,QK4,QTR2,QWA2,QWA4,QWC4,QWT2,QXB,QXB7,QXC4,QXC6,QXC9,QXQ4,QXQ7,QXS4,QXU,SMD3,SME6,SMX2,SNC,SWA4,SXB,SXB7,SXQ4,SXU,VAA1,VAC2,VAG2,VA2,VCN2,VDB2,VD2,VKE4,VKX4,VMA2,VM2,VNG1,VN17,VPE4,VPE5,VPE7,VPX4,VPX5,VPX7,VSD,VSD4,VSD7,VTH4,VWA2,VWC7,VWT4,VXB,VXB7,VXG,VXG2,VXP7,VXQ4,VX8
6	90131-883-000	BOLT, DRAIN PLUG, 12X15	2			
7	90446-KE1-000	WASHER, 8.2X17X0.8	1			
8	90801-ZE2-003	PLUG, SEALING	1	-----	-----	QE,QNK,SHQ4,SMC1
9	91201-ZE3-004	OIL SEAL, 35X52X8	1			
10	91203-952-771	OIL SEAL, 8X14X5	1			
11	91353-671-004	O-RING, 14MM(NOK)	1	-----	-----	EDD2,EDS2,EDS6,EDT6,ED6,ENT2,EN6,HA2,HJA2,LKE,LXE2,LXE4,LXE8,LXQ4,LXU,LX2,PAE2,PA2,PXE8,PXU,QAA2,QAE2,QAE6,QAW,QA2,QA26,QC2,QDW9,QKA4,QKB2,QK4,QMEOQND,QNE2,QNE6,QNE8,QNE9,QNR2,QNR6,QSC2,QTR2,QWA2,QWA4,QWC4,QWH2,QWT2,QXBQXB7,QXC4,QXC6,QXC9,QXEB,QXE4,QXE6,QXE7,QXE8,QXQ4,QXQ7,QXS4,QXU,SCK4,SMD3SME0,SME6,SMX2,SM32,SNC,STC4,SWA4,SXB,SXB7,SXEB,SXE4,SXE7,SXE8,SXQ4,SXUVAA1,VAA8,VAC2,VAG2,VA2,VCN2,VC2,VDB2,VDE2,VD2,VEP7,VKB2,VKE4,VKX4,VK2VMA2,VME2,VMS2,VM2,VNG1,VNG2,VN17,VN27,VPE4,VPE5,VPE7,VPX4,VPX5,VPX7,VSDVSD4,VSD7,VTH4,VWA2,VWC7,VWT4,VXB,VXB7,VXEB,VXE2,VXE4,VXE6,VXE7,VXE8,VXGVXG2,VXP7,VXQ4,VX8
12	94050-10000	NUT, FLANGE, 10MM	1	-----	-----	EDD2,EDS2,EDS6,EDT6,ED6,ENT2,EN6,HA2,HJA2,LKE,LXE2,LXE4,LXE8,LXQ4,LXU,LX2,PAE2,PA2,PXE8,PXU,QAA2,QAE2,QAE6,QAW,QA2,QA26,QC2,QDW9,QKA4,QKB2,QK4,QMEOQND,QNE2,QNE6,QNE8,QNE9,QNR2,QNR6,QSC2,QTR2,QWA2,QWA4,QWC4,QWH2,QWT2,QXBQXB7,QXC4,QXC6,QXC9,QXEB,QXE4,QXE6,QXE7,QXE8,QXQ4,QXQ7,QXS4,QXU,SCK4,SMD3SME0,SME6,SMX2,SM32,SNC,STC4,SWA4,SXB,SXB7,SXEB,SXE4,SXE7,SXE8,SXQ4,SXUVAA1,VAA8,VAC2,VAG2,VA2,VCN2,VC2,VDB2,VDE2,VD2,VEP7,VKB2,VKE4,VKX4,VK2VMA2,VME2,VMS2,VM2,VNG1,VNG2,VN17,VN27,VPE4,VPE5,VPE7,VPX4,VPX5,VPX7,VSDVSD4,VSD7,VTH4,VWA2,VWC7,VWT4,VXB,VXB7,VXEB,VXE2,VXE4,VXE6,VXE7,VXE8,VXGVXG2,VXP7,VXQ4,VX8
13	94109-12000	WASHER, DRAIN PLUG, 12MM	2			
14	94251-10000	PIN, LOCK, 10MM	1			
15	95701-06012-00	BOLT, FLANGE, 6X12	2	-----	-----	EDD2,EDS2,EDS6,EDT6,ED6,ENT2,EN6,HA2,HJA2,LKE,LXE2,LXE4,LXE8,LXQ4,LXU,LX2,PAE2,PA2,PXE8,PXU,QAA2,QAE2,QAE6,QAW,QA2,QA26,QC2,QDW9,QKA4,QKB2,QK4,QMEOQND,QNE2,QNE6,QNE8,QNE9,QNR2,QNR6,QSC2,QTR2,QWA2,QWA4,QWC4,QWH2,QWT2,QXBQXB7,QXC4,QXC6,QXC9,QXEB,QXE4,QXE6,QXE7,QXE8,QXQ4,QXQ7,QXS4,QXU,SCK4,SMD3SME0,SME6,SMX2,SM32,SNC,STC4,SWA4,SXB,SXB7,SXEB,SXE4,SXE7,SXE8,SXQ4,SXUVAA1,VAA8,VAC2,VAG2,VA2,VCN2,VC2,VDB2,VDE2,VD2,VEP7,VKB2,VKE4,VKX4,VK2VMA2,VME2,VMS2,VM2,VNG1,VNG2,VN17,VN27,VPE4,VPE5,VPE7,VPX4,VPX5,VPX7,VSDVSD4,VSD7,VTH4,VWA2,VWC7,VWT4,VXB,VXB7,VXEB,VXE2,VXE4,VXE6,VXE7,VXE8,VXGVXG2,VXP7,VXQ4,VX8
16	96100-62020-00	BEARING, RADIAL BALL, 6202 ..	1			



E-6

CRANKCASE COVER(1)

D 6

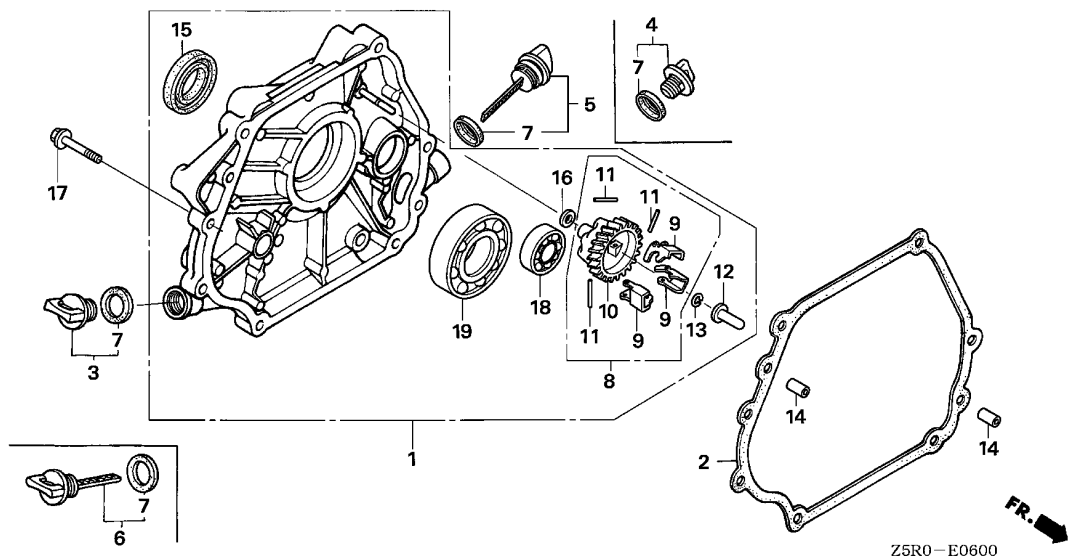

Ref. No.	L.O.N.	(Relative ref. Number) Description	F.R.T.
1	1101F1	COVER, CRANKCASE	0.2
2	1101E9	PACKING, CRANKCASE COVER	0.2
10		(9)	
	1161A7	HOLDER, GOVERNOR WEIGHT	0.9
12	1161B6	SLIDER, GOVERNOR	0.4
15	1101E5	OIL SEAL, CRANKSHAFT :REAR ...	0.3
18	1101F5	BEARING, BALANCER WEIGHT :REAR	0.3
19	1101A6	BEARING, CRANKSHAFT :REAR	0.3

Ref. No.	Part No.	Description	Reqd. QTY	Serial No.	Parts catalogue code
			GX 390 U1		
1	11300-ZE3-040	COVER ASSY., CRANKCASE	1	-----	EDD2,EDS2,EDS6,EDT6,ED6,ENT2,EN6,SCK4,SHQ4,SMC1,SMD3,SMEO,SME6,SMX2,SM32,STC4,SWA4,SXB,SXB7,SXEB,SXE4,SXE7,SXE8, SXQ4, SXU
	11300-ZE3-604	1	-----	PAE2,PA2,PXE8,PXU,QAA2, QAE2, QAE6, QAW, QA2, QA26, QC2, QDW9, QE, QKA4, QKB2, QK4, QMEO, QND, QNE2, QNE6, QNE8, QNE9, QNK, QNR2, QNR6, QSC2, QTR2, QWA2, QWA4, QWC4, QWH2, QWT2, QXB, QXB7, QXC4, QXC6, QXC9, QXEB, QXE4, QXE6, QXE7, QXE8, QXQ4, QXQ7, QXS4, QXU, SNC, VAA1, VAA8, VAC2, VAG2, VA2, VCN2, VC2, VDB2, VDE2, VD2, VEP7, VKB2, VKE4, VKX4, VK2, VMA2, VME2, VMS2, VM2, VNG1, VNG2, VN17, VN27, VPE4, VPE5, VPE7, VPX4, VPX5, VPX7, VSD, VSD4, VSD7, VTH4, VWA2, VWC7, VWT4, VXB, VXB7, VXE2, VXE4, VXE6, VXE7, VXE8, VXG, VXG2, VXP7, VXQ4, VX8
2	11381-ZE3-801	PACKING, CASE COVER	1	-----	EDD2,EDS2,EDS6,EDT6,ED6,ENT2,EN6,PAE2,PA2,PXE8,PXU,QAA2, QAE2, QAE6, QAW, QA2, QA26, QC2, QDW9, QE, QKA4, QKB2, QK4, QMEO, QND, QNE2, QNE6, QNE8, QNE9, QNK, QNR2, QNR6, QSC2, QTR2, QWA2, QWA4, QWC4, QWH2, QWT2, QXB, QXB7, QXC4, QXC6, QXC9, QXEB, QXE4, QXE6, QXE7, QXE8, QXQ4, QXQ7, QXS4, QXU, SCK4, SHQ4, SMC1, SMD3, SMEO, SME6, SMX2, SM32, SNC, STC4, SWA4, SXB, SXB7, SXEB, SXE4, SXE7, SXE8, SXQ4, SXU, VAA1, VAA8, VAC2, VAG2, VA2, VCN2, VC2, VDB2, VDE2, VD2, VEP7, VKB2, VKE4, VKX4, VK2, VMA2, VME2, VMS2, VM2, VNG1, VNG2, VN17, VN27, VPE4, VPE5, VPE7, VPX4, VPX5, VPX7, VSD, VSD4, VSD7, VTH4, VWA2, VWC7, VWT4, VXB, VXB7, VXE2, VXE4, VXE6, VXE7, VXE8, VXG, VXG2, VXP7, VXQ4, VX8
3	15600-ZG4-003	CAP ASSY., OIL FILLER	1	-----	EDD2,EDS2,EDS6,EDT6,ED6,ENT2,EN6,PAE2,PA2,PXE8,PXU,QAA2, QAE2, QAE6, QAW, QA2, QA26, QC2, QDW9, QE, QKA4, QKB2, QK4, QMEO, QND, QNE2, QNE6, QNE8, QNE9, QNK, QNR2, QNR6, QSC2, QTR2, QWA2, QWA4, QWC4, QWH2, QWT2, QXB, QXB7, QXC4, QXC6, QXC9, QXEB, QXE4, QXE6, QXE7, QXE8, QXQ4, QXQ7, QXS4, QXU, SCK4, SHQ4, SMC1, SMD3, SMEO, SME6, SMX2, SM32, SNC, STC4, SWA4, SXB, SXB7, SXEB, SXE4, SXE7, SXE8, SXQ4, SXU, VAA1, VAA8, VAC2, VAG2, VA2, VCN2, VC2, VDB2, VDE2, VD2, VEP7, VKB2, VKX4, VK2, VMA2, VME2, VMS2, VM2, VNG1, VNG2, VN17, VN27, VPE4, VPE5, VPE7, VPX4, VPX5, VPX7, VSD, VSD4, VSD7, VTH4, VWA2, VWC7, VWT4, VXB, VXB7, VXE2, VXE4, VXE6, VXE7, VXE8, VXG, VXG2, VXP7, VXQ4, VX8
4	15600-ZG4-003	CAP ASSY., OIL FILLER	1	-----	VSD4, VTH4

2

Ref. No.	Part No.	Description	Reqd. QTY		Serial No.	Parts catalogue code
			GX 390 U1			
5	15600-735-003	CAP ASSY., OIL FILLER	1	-----	-----	EDD2,EDS2,EDS6,EDT6,ED6,ENT2,EN6,PAE2,PA2,PXE8,PXU,QAA2,QAE2,QAE6,QAW,QA2,QA26,QC2,QDW9,QE,QKA4,QKB2,QK4,QMEO,QND,QNE2,QNE6,QNE8,QNE9,QNK,QNR2,QNR6,QSC2,QTR2,QWA2,QWA4,QWC4,QWH2,QWT2,QXB,QXB7,QXC4,QXC6,QXC9,QXE7,QXE4,QXE6,QXE7,QXE8,QXQ4,QXQ7,QXS4,QXU,SCK4,SHQ4,SMC1,SMD3,SME0,SME6,SMX2,SM32,SNC,STC4,SWA4,SWB,SWB7,SXEB,SXE4,SXE7,SXE8, SXQ4, SXU, VAA1, VAA8, VAC2, VAG2, VA2, VCN2, VC2, VDB2, VDE2, VD2, VEP7, VKB2, VKE4, VKX4, VK2, VMA2, VME2, VMS2, VM2, VNG1, VNG2, VN17, VN27, VPE4, VPE5, VPE7, VPX4, VPX5, VPX7, VSD, VSD4, VSD7, VTH4, VWA2, VWC7, VXB7, VXE8, VXG, VXG2, VXP7, VXQ4, VX8
6	15600-735-003	CAP ASSY., OIL FILLER	1	-----	-----	VKE4
7	15625-ZE1-003	PACKING, OIL FILLER CAP	2	-----	-----	EDD2,EDS2,EDS6,EDT6,ED6,ENT2,EN6,PAE2,PA2,PXE8,PXU,QAA2,QAE2,QAE6,QAW,QA2,QA26,QC2,QDW9,QE,QKA4,QKB2,QK4,QMEO,QND,QNE2,QNE6,QNE8,QNE9,QNK,QNR2,QNR6,QSC2,QTR2,QWA2,QWA4,QWC4,QWH2,QWT2,QXB,QXB7,QXC4,QXC6,QXC9,QXE7,QXE4,QXE6,QXE7,QXE8,QXQ4,QXQ7,QXS4,QXU,SCK4,SHQ4,SMC1,SMD3,SME0,SME6,SMX2,SM32,SNC,STC4,SWA4,SWB,SWB7,SXEB,SXE4,SXE7,SXE8, SXQ4, SXU, VAA1, VAA8, VAC2, VAG2, VA2, VCN2, VC2, VDB2, VDE2, VD2, VEP7, VKB2, VKE4, VKX4, VK2, VMA2, VME2, VMS2, VM2, VNG1, VNG2, VN17, VN27, VPE4, VPE5, VPE7, VPX4, VPX5, VPX7, VSD, VSD4, VSD7, VTH4, VWA2, VWC7, VWT4, VXB, VXB7, VXE8, VXG, VXG2, VXP7, VXQ4, VX8
8	16510-ZE3-000	GOVERNOR ASSY.	1	-----	-----	EDD2,EDS2,EDS6,EDT6,ED6,ENT2,EN6,PAE2,PA2,PXE8,PXU,QAA2,QAE2,QAE6,QAW,QA2,QA26,QC2,QDW9,QE,QKA4,QKB2,QK4,QMEO,QND,QNE2,QNE6,QNE8,QNE9,QNK,QNR2,QNR6,QSC2,QTR2,QWA2,QWA4,QWC4,QWH2,QWT2,QXB,QXB7,QXC4,QXC6,QXC9,QXE7,QXE4,QXE6,QXE7,QXE8,QXQ4,QXQ7,QXS4,QXU,SCK4,SHQ4,SMC1,SMD3,SME0,SME6,SMX2,SM32,SNC,STC4,SWA4,SWB,SWB7,SXEB,SXE4,SXE7,SXE8, SXQ4, SXU, VAA1, VAA8, VAC2, VAG2, VA2, VCN2, VC2, VDB2, VDE2, VD2, VEP7, VKB2, VKE4, VKX4, VK2, VMA2, VME2, VMS2, VM2, VNG1, VNG2, VN17, VN27, VPE4, VPE5, VPE7, VPX4, VPX5, VPX7, VSD, VSD4, VSD7, VTH4, VWA2, VWC7, VWT4, VXB, VXB7, VXE8, VXG, VXG2, VXP7, VXQ4, VX8
9	16511-ZE8-000	WEIGHT, GOVERNOR	3	-----	-----	EDD2,EDS2,EDS6,EDT6,ED6,ENT2,EN6,PAE2,PA2,PXE8,PXU,QAA2,QAE2,QAE6,QAW,QA2,QA26,QC2,QDW9,QE,QKA4,QKB2,QK4,QMEO,QND,QNE2,QNE6,QNE8,QNE9,QNK,QNR2,QNR6,QSC2,QTR2,QWA2,QWA4,QWC4,QWH2,QWT2,QXB,QXB7,QXC4,QXC6,QXC9,QXE7,QXE4,QXE6,QXE7,QXE8,QXQ4,QXQ7,QXS4,QXU,SCK4,SHQ4,SMC1,SMD3,SME0,SME6,SMX2,SM32,SNC,STC4,SWA4,SWB,SWB7,SXEB,SXE4,SXE7,SXE8, SXQ4, SXU, VAA1, VAA8, VAC2, VAG2, VA2, VCN2, VC2, VDB2, VDE2, VD2, VEP7, VKB2, VKE4, VKX4, VK2, VMA2, VME2, VMS2, VM2, VNG1, VNG2, VN17, VN27, VPE4, VPE5, VPE7, VPX4, VPX5, VPX7, VSD, VSD4, VSD7, VTH4, VWA2, VWC7, VWT4, VXB, VXB7, VXE8, VXG, VXG2, VXP7, VXQ4, VX8
10	16512-ZE3-000	HOLDER, GOVERNOR WEIGHT	1	-----	-----	EDD2,EDS2,EDS6,EDT6,ED6,ENT2,EN6,PAE2,PA2,PXE8,PXU,QAA2,QAE2,QAE6,QAW,QA2,QA26,QC2,QDW9,QE,QKA4,QKB2,QK4,QMEO,QND,QNE2,QNE6,QNE8,QNE9,QNK,QNR2,QNR6,QSC2,QTR2,QWA2,QWA4,QWC4,QWH2,QWT2,QXB,QXB7,QXC4,QXC6,QXC9,QXE7,QXE4,QXE6,QXE7,QXE8,QXQ4,QXQ7,QXS4,QXU,SCK4,SHQ4,SMC1,SMD3,SME0,SME6,SMX2,SM32,SNC,STC4,SWA4,SWB,SWB7,SXEB,SXE4,SXE7,SXE8, SXQ4, SXU, VAA1, VAA8, VAC2, VAG2, VA2, VCN2, VC2, VDB2, VDE2, VD2, VEP7, VKB2, VKE4, VKX4, VK2, VMA2, VME2, VMS2, VM2, VNG1, VNG2, VN17, VN27, VPE4, VPE5, VPE7, VPX4, VPX5, VPX7, VSD, VSD4, VSD7, VTH4, VWA2, VWC7, VWT4, VXB, VXB7, VXE8, VXG, VXG2, VXP7, VXQ4, VX8
11	16513-ZE2-000	PIN, GOVERNOR WEIGHT	3	-----	-----	EDD2,EDS2,EDS6,EDT6,ED6,ENT2,EN6,PAE2,PA2,PXE8,PXU,QAA2,QAE2,QAE6,QAW,QA2,QA26,QC2,QDW9,QE,QKA4,QKB2,QK4,QMEO,QND,QNE2,QNE6,QNE8,QNE9,QNK,QNR2,QNR6,QSC2,QTR2,QWA2,QWA4,QWC4,QWH2,QWT2,QXB,QXB7,QXC4,QXC6,QXC9,QXE7,QXE4,QXE6,QXE7,QXE8,QXQ4,QXQ7,QXS4,QXU,SCK4,SHQ4,SMC1,SMD3,SME0,SME6,SMX2,SM32,SNC,STC4,SWA4,SWB,SWB7,SXEB,SXE4,SXE7,SXE8, SXQ4, SXU, VAA1, VAA8, VAC2, VAG2, VA2, VCN2, VC2, VDB2, VDE2, VD2, VEP7, VKB2, VKE4, VKX4, VK2, VMA2, VME2, VMS2, VM2, VNG1, VNG2, VN17, VN27, VPE4, VPE5, VPE7, VPX4, VPX5, VPX7, VSD, VSD4, VSD7, VTH4, VWA2, VWC7, VWT4, VXB, VXB7, VXE8, VXG, VXG2, VXP7, VXQ4, VX8



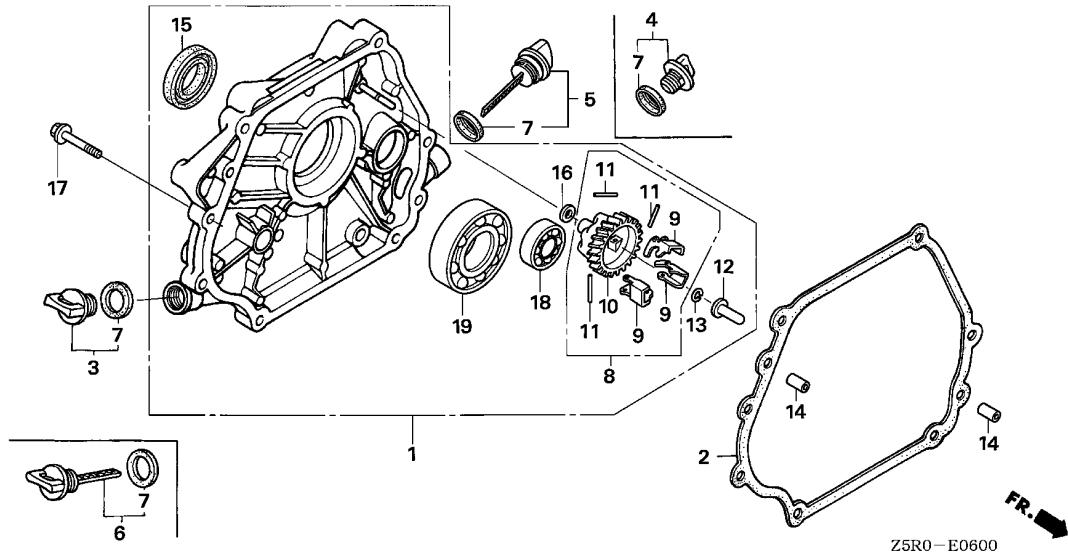

Ref. No.	Part No.	Description	Reqd. QTY GX 390 U1	Serial No.	Parts catalogue code
12	16531-Z0A-000	SLIDER, GOVERNOR	1	-----	EDD2,EDS2,EDS6,EDT6,ED6,ENT2,EN6,PAE2,PA2,PXE8,PXU,QAA2,QAE2,QAE6,QAW,QA2,QA26,QC2,QDW9,QE,QKA4,QKB2,QK4,QMEO,QND,QNE2,QNE6,QNE8,QNE9,QNK,QNR2,QNR6,QSC2,QTR2,QWA2,QWA4,QWC4,QWH2,QWT2,QXB,QXB7,QXC4,QXC6,QXC9,QXEB,QXE4,QXE6,QXE7,QXE8,QXQ4,QXQ7,QXS4,QXU,SCK4,SHQ4,SMC1,SMD3,SME0,SME6,SMX2,SM32,SNC,STC4,SWA4,SXB,SXB7,SXEB,SXE4,SXE7,SXE8,SXQ4,SXU,VAA1,VAA8,VAC2,VAG2,VA2,VCN2,VC2,VDB2,VDE2,VD2,VEP7,VKB2,VKE4,VKX4,VK2,VMA2,VME2,VMS2,VM2,VNG1,VNG2,VN17,VN27,VPE4,VPE5,VPE7,VPX4,VPX5,VPX7,VSD,VSD4,VSD7,VTH4,VWA2,VWC7,VWT4,VXB,VXB7,VXEB,VXE2,VXE4,VXE6,VXE7,VXE8,VXG,VXG2,VXP7,VXQ4,VX8
13	90602-ZE1-000	CLIP, GOVERNOR HOLDER	1	-----	EDD2,EDS2,EDS6,EDT6,ED6,ENT2,EN6,PAE2,PA2,PXE8,PXU,QAA2,QAE2,QAE6,QAW,QA2,QA26,QC2,QDW9,QE,QKA4,QKB2,QK4,QMEO,QND,QNE2,QNE6,QNE8,QNE9,QNK,QNR2,QNR6,QSC2,QTR2,QWA2,QWA4,QWC4,QWH2,QWT2,QXB,QXB7,QXC4,QXC6,QXC9,QXEB,QXE4,QXE6,QXE7,QXE8,QXQ4,QXQ7,QXS4,QXU,SCK4,SHQ4,SMC1,SMD3,SME0,SME6,SMX2,SM32,SNC,STC4,SWA4,SXB,SXB7,SXEB,SXE4,SXE7,SXE8,SXQ4,SXU,VAA1,VAA8,VAC2,VAG2,VA2,VCN2,VC2,VDB2,VDE2,VD2,VEP7,VKB2,VKE4,VKX4,VK2,VMA2,VME2,VMS2,VM2,VNG1,VNG2,VN17,VN27,VPE4,VPE5,VPE7,VPX4,VPX5,VPX7,VSD,VSD4,VSD7,VTH4,VWA2,VWC7,VWT4,VXB,VXB7,VXEB,VXE2,VXE4,VXE6,VXE7,VXE8,VXG,VXG2,VXP7,VXQ4,VX8
14	90701-HC4-000	DOWEL PIN, 8X12	1	-----	EDD2,EDS2,EDS6,EDT6,ED6,ENT2,EN6,PAE2,PA2,PXE8,PXU,QAA2,QAE2,QAE6,QAW,QA2,QA26,QC2,QDW9,QE,QKA4,QKB2,QK4,QMEO,QND,QNE2,QNE6,QNE8,QNE9,QNK,QNR2,QNR6,QSC2,QTR2,QWA2,QWA4,QWC4,QWH2,QWT2,QXB,QXB7,QXC4,QXC6,QXC9,QXEB,QXE4,QXE6,QXE7,QXE8,QXQ4,QXQ7,QXS4,QXU,SCK4,SHQ4,SMC1,SMD3,SME0,SME6,SMX2,SM32,SNC,STC4,SWA4,SXB,SXB7,SXEB,SXE4,SXE7,SXE8,SXQ4,SXU,VAA1,VAA8,VAC2,VAG2,VA2,VCN2,VC2,VDB2,VDE2,VD2,VEP7,VKB2,VKE4,VKX4,VK2,VMA2,VME2,VMS2,VM2,VNG1,VNG2,VN17,VN27,VPE4,VPE5,VPE7,VPX4,VPX5,VPX7,VSD,VSD4,VSD7,VTH4,VWA2,VWC7,VWT4,VXB,VXB7,VXEB,VXE2,VXE4,VXE6,VXE7,VXE8,VXG,VXG2,VXP7,VXQ4,VX8

Ref. No.	Part No.	Description	Reqd. QTY		Serial No.	Parts catalogue code
			GX 390 U1			
15	91201-ZE3-004	OIL SEAL, 35X52X8	1	-----	-----	EDD2,EDS2,EDS6,EDT6,ED6,ENT2,EN6,PAE2,PA2,PXE8,PXU,QAA2,QAE2,QAE6,QAW,QA2,QA26,QC2,QDW9,QE,QKA4,QKB2,QK4,QMEO,QND,QNE2,QNE6,QNE8,QNE9,QNK,QNR2,QNR6,QSC2,QTR2,QWA2,QWA4,QWC4,QWH2,QWT2,QXB,QXB7,QXC4,QXC6,QXC9,QXEB,QXE4,QXE6,QXE7,QXE8,QXQ4,QXQ7,QXS4,QXU,SCK4,SHQ4,SMC1,SMD3,SME0,SME6,SMX2,SM32,SNC,STC4,SWA4,SXB,SXB7,SXEB,SXE4,SXE7,SXE8,SXQ4,SXU,VAA1,VAA8,VAC2,VAG2,VA2,VCN2,VC2,VDB2,VDE2,VD2,VEP7,VKB2,VKE4,VKX4,VK2,VMA2,VME2,VMS2,VM2,VNG1,VNG2,VN17,VN27,VPE4,VPE5,VPE7,VPX4,VPX5,VPX7,VSD,VSD4,VSD7,VTH4,VWA2,VWC7,VWT4,VXB,VXB7,VXEB,VXE2,VXE4,VXE6,VXE7,VXE8,VXG,VXG2,VXP7,VXQ4,VX8
16	94101-06800	WASHER, PLAIN, 6MM	1	-----	-----	EDD2,EDS2,EDS6,EDT6,ED6,ENT2,EN6,PAE2,PA2,PXE8,PXU,QAA2,QAE2,QAE6,QAW,QA2,QA26,QC2,QDW9,QE,QKA4,QKB2,QK4,QMEO,QND,QNE2,QNE6,QNE8,QNE9,QNK,QNR2,QNR6,QSC2,QTR2,QWA2,QWA4,QWC4,QWH2,QWT2,QXB,QXB7,QXC4,QXC6,QXC9,QXEB,QXE4,QXE6,QXE7,QXE8,QXQ4,QXQ7,QXS4,QXU,SCK4,SHQ4,SMC1,SMD3,SME0,SME6,SMX2,SM32,SNC,STC4,SWA4,SXB,SXB7,SXEB,SXE4,SXE7,SXE8,SXQ4,SXU,VAA1,VAA8,VAC2,VAG2,VA2,VCN2,VC2,VDB2,VDE2,VD2,VEP7,VKB2,VKE4,VKX4,VK2,VMA2,VME2,VMS2,VM2,VNG1,VNG2,VN17,VN27,VPE4,VPE5,VPE7,VPX4,VPX5,VPX7,VSD,VSD4,VSD7,VTH4,VWA2,VWC7,VWT4,VXB,VXB7,VXEB,VXE2,VXE4,VXE6,VXE7,VXE8,VXG,VXG2,VXP7,VXQ4,VX8
17	95701-08040-00	BOLT, FLANGE, 8X40	7	-----	-----	EDD2,EDS2,EDS6,EDT6,ED6,ENT2,EN6,PAE2,PA2,PXE8,PXU,QAA2,QAE2,QAE6,QAW,QA2,QA26,QC2,QDW9,QE,QKA4,QKB2,QK4,QMEO,QND,QNE2,QNE6,QNE8,QNE9,QNK,QNR2,QNR6,QSC2,QTR2,QWA2,QWA4,QWC4,QWH2,QWT2,QXB,QXB7,QXC4,QXC6,QXC9,QXEB,QXE4,QXE6,QXE7,QXE8,QXQ4,QXQ7,QXS4,QXU,SCK4,SHQ4,SMC1,SMD3,SME0,SME6,SMX2,SM32,SNC,STC4,SWA4,SXB,SXB7,SXEB,SXE4,SXE7,SXE8,SXQ4,SXU,VAA1,VAA8,VAC2,VAG2,VA2,VCN2,VC2,VDB2,VDE2,VD2,VEP7,VKB2,VKE4,VKX4,VK2,VMA2,VME2,VMS2,VM2,VNG1,VNG2,VN17,VN27,VPE4,VPE5,VPE7,VPX4,VPX5,VPX7,VSD,VSD4,VSD7,VTH4,VWA2,VWC7,VWT4,VXB,VXB7,VXEB,VXE2,VXE4,VXE6,VXE7,VXE8,VXG,VXG2,VXP7,VXQ4,VX8
18	96100-62020-00	BEARING, RADIAL BALL, 6202 ..	1	-----	-----	EDD2,EDS2,EDS6,EDT6,ED6,ENT2,EN6,PAE2,PA2,PXE8,PXU,QAA2,QAE2,QAE6,QAW,QA2,QA26,QC2,QDW9,QE,QKA4,QKB2,QK4,QMEO,QND,QNE2,QNE6,QNE8,QNE9,QNK,QNR2,QNR6,QSC2,QTR2,QWA2,QWA4,QWC4,QWH2,QWT2,QXB,QXB7,QXC4,QXC6,QXC9,QXEB,QXE4,QXE6,QXE7,QXE8,QXQ4,QXQ7,QXS4,QXU,SCK4,SHQ4,SMC1,SMD3,SME0,SME6,SMX2,SM32,SNC,STC4,SWA4,SXB,SXB7,SXEB,SXE4,SXE7,SXE8,SXQ4,SXU,VAA1,VAA8,VAC2,VAG2,VA2,VCN2,VC2,VDB2,VDE2,VD2,VEP7,VKB2,VKE4,VKX4,VK2,VMA2,VME2,VMS2,VM2,VNG1,VNG2,VN17,VN27,VPE4,VPE5,VPE7,VPX4,VPX5,VPX7,VSD,VSD4,VSD7,VTH4,VWA2,VWC7,VWT4,VXB,VXB7,VXEB,VXE2,VXE4,VXE6,VXE7,VXE8,VXG,VXG2,VXP7,VXQ4,VX8
19	96100-62070-00	BEARING, RADIAL BALL, 6207 ..	1	-----	-----	EDD2,EDS2,EDS6,EDT6,ED6,ENT2,EN6,PAE2,PA2,PXE8,PXU,QAA2,QAE2,QAE6,QAW,QA2,QA26,QC2,QDW9,QE,QKA4,QKB2,QK4,QMEO,QND,QNE2,QNE6,QNE8,QNE9,QNK,QNR2,QNR6,QSC2,QTR2,QWA2,QWA4,QWC4,QWH2,QWT2,QXB,QXB7,QXC4,QXC6,QXC9,QXEB,QXE4,QXE6,QXE7,QXE8,QXQ4,QXQ7,QXS4,QXU,SCK4,SHQ4,SMC1,SMD3,SME0,SME6,SMX2,SM32,SNC,STC4,SWA4,SXB,SXB7,SXEB,SXE4,SXE7,SXE8,SXQ4,SXU,VAA1,VAA8,VAC2,VAG2,VA2,VCN2,VC2,VDB2,VDE2,VD2,VEP7,VKB2,VKE4,VKX4,VK2,VMA2,VME2,VMS2,VM2,VNG1,VNG2,VN17,VN27,VPE4,VPE5,VPE7,VPX4,VPX5,VPX7,VSD,VSD4,VSD7,VTH4,VWA2,VWC7,VWT4,VXB,VXB7,VXEB,VXE2,VXE4,VXE6,VXE7,VXE8,VXG,VXG2,VXP7,VXQ4,VX8

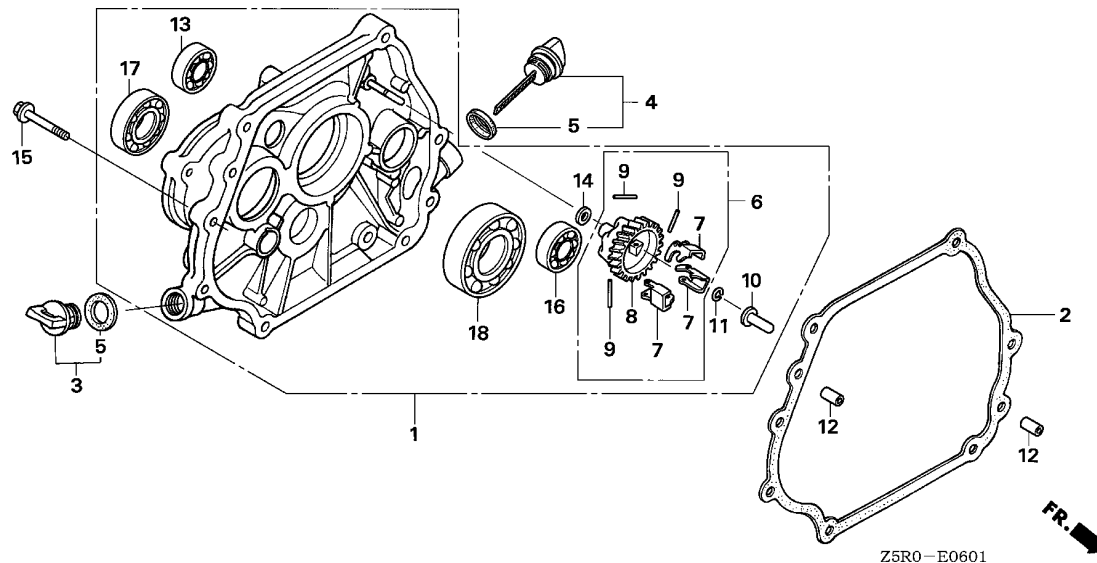

Ref. No.	L.O.N.	(Relative ref. Number) Description	F.R.T.
1	(2)	COVER, CRANKCASE(A)	0.3
8	(7)	HOLDER, GOVERNOR WEIGHT(A) ...	0.4
10	1161C6	SLIDER, GOVERNOR(A)	0.3
13	2101U3	BEARING, COUNTERSHAFT :FRONT ..	0.4
16	1101G5	BEARING, BALANCER WEIGHT(A) :REAR	0.4
17	2141L4	OIL SEAL, POWER TAKE OFF SHAFT :FRONT	0.4
18	1101G4	BEARING, CRANKSHAFT(A) :REAR ..	0.4

Ref. No.	Part No.	Description	Reqd. QTY	Serial No.	Parts catalogue code
			GX 390 U1		
1	11300-ZE3-614	COVER ASSY., CRANKCASE	1	-----	LKE,LXE2,LXE4,LXE8,LXQ4,LXU,LX2
	11300-ZF6-W32	1	-----	HA2,HJA2
2	11381-ZE3-801	PACKING, CASE COVER	1	-----	HA2,HJA2,LKE,LXE2,LXE4,LXE8,LXQ4,LXU,LX2
3	15600-ZG4-003	CAP ASSY., OIL FILLER	1	-----	HA2,HJA2,LKE,LXE2,LXE4,LXE8,LXQ4,LXU,LX2
4	15600-735-003	CAP ASSY., OIL FILLER	1	-----	HA2,HJA2,LKE,LXE2,LXE4,LXE8,LXQ4,LXU,LX2
5	15625-ZE1-003	PACKING, OIL FILLER CAP	2	-----	HA2,HJA2,LKE,LXE2,LXE4,LXE8,LXQ4,LXU,LX2
6	16510-ZE3-000	GOVERNOR ASSY.	1	-----	HA2,HJA2,LKE,LXE2,LXE4,LXE8,LXQ4,LXU,LX2
7	16511-ZE8-000	WEIGHT, GOVERNOR	3	-----	HA2,HJA2,LKE,LXE2,LXE4,LXE8,LXQ4,LXU,LX2
8	16512-ZE3-000	HOLDER, GOVERNOR WEIGHT	1	-----	HA2,HJA2,LKE,LXE2,LXE4,LXE8,LXQ4,LXU,LX2
9	16513-ZE2-000	PIN, GOVERNOR WEIGHT	3	-----	HA2,HJA2,LKE,LXE2,LXE4,LXE8,LXQ4,LXU,LX2
10	16531-Z0A-000	SLIDER, GOVERNOR	1	-----	HA2,HJA2,LKE,LXE2,LXE4,LXE8,LXQ4,LXU,LX2
11	90602-ZE1-000	CLIP, GOVERNOR HOLDER	1	-----	HA2,HJA2,LKE,LXE2,LXE4,LXE8,LXQ4,LXU,LX2
12	90701-HC4-000	DOWEL PIN, 8X12	2	-----	HA2,HJA2,LKE,LXE2,LXE4,LXE8,LXQ4,LXU,LX2
13	91009-KJ1-003	BEARING, RADIAL BALL, 6202 (NTN)	1	-----	HA2,HJA2,LKE,LXE2,LXE4,LXE8,LXQ4,LXU,LX2
14	94101-06800	WASHER, PLAIN, 6MM	1	-----	HA2,HJA2,LKE,LXE2,LXE4,LXE8,LXQ4,LXU,LX2
15	95701-08040-00	BOLT, FLANGE, 8X40	7	-----	HA2,HJA2,LKE,LXE2,LXE4,LXE8,LXQ4,LXU,LX2
16	96100-62020-00	BEARING, RADIAL BALL, 6202 ..	1	-----	HA2,HJA2,LKE,LXE2,LXE4,LXE8,LXQ4,LXU,LX2
17	96100-62040-00	BEARING, RADIAL BALL, 6204 ..	1	-----	LKE,LXE2,LXE4,LXE8,LXQ4,LXU,LX2
	91102-GEO-003	BEARING, RADIAL BALL, 6204 (TOYO)	1	-----	HA2,HJA2
18	96100-62070-00	BEARING, RADIAL BALL, 6207 ..	1	-----	HA2,HJA2,LKE,LXE2,LXE4,LXE8,LXQ4,LXU,LX2

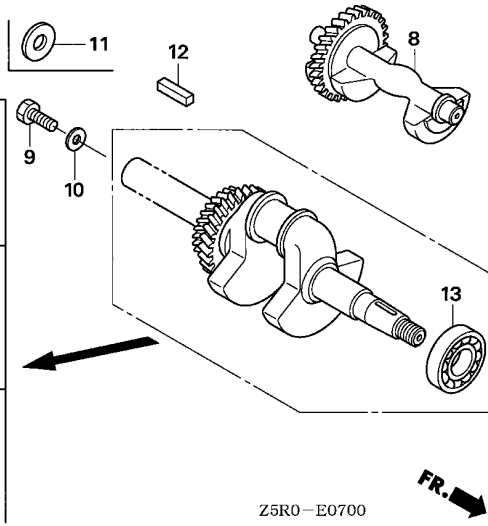
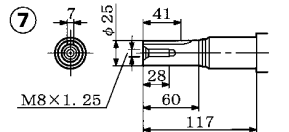
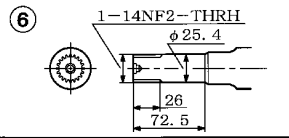
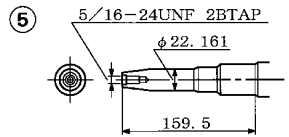
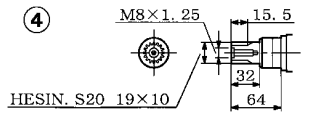
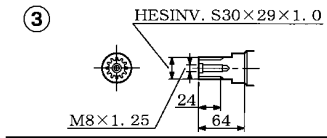
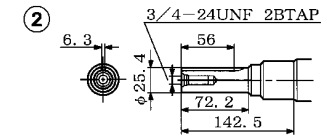
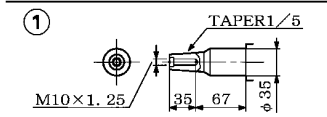

Ref. No.	L.O.N.	(Relative ref. Number) Description	F.R.T.
1		(2,3,4,5,6,7)	
1101F0		CRANKSHAFT	1.1
8	1101D8	WEIGHT, BALANCER	0.4
13	1101A4	BEARING, CRANKSHAFT :FRONT ...	1.3

Ref. No.	Part No.	Description	Reqd. QTY	Serial No.	Parts catalogue code
			GX 390 U1		
1	13310-ZF6-D41	CRANKSHAFT COMP.	1	-----	EDD2,EDS2,EDS6,EDT6,ED6,ENT2,EN6
2	13310-ZF6-W11	CRANKSHAFT COMP.	1	-----	QAA2,QAE2,QAE6,QAW,QA2,QA26,QC2,QDW9,QE,QKA4,QKB2,QK4,QMEO,QND,QNE2,QNE6,QNE8,QNE9,QNK,QNR2,QNR6,QSC2,QTR2,QWA2,QWA4,QWC4,QWH2,QWT2,QXB,QXC4,QXC6,QXC9,QXE4,QXE6,QXE8,QXQ4,QXS4,QXU
3	13310-ZF6-W21	CRANKSHAFT COMP.	1	-----	LKE,LXE2,LXE4,LXE8,LXQ4,LXU,LX2
4	13310-ZF6-W31	CRANKSHAFT COMP.	1	-----	HA2,HJA2
5	13310-ZF6-W41	CRANKSHAFT COMP.	1	-----	VAA1,VAA8,VAC2,VAG2,VA2,VCN2,VC2,VDB2,VDE2,VD2,VKB2,VKE4,VKX4,VK2,VMA2,VME2,VMS2,VM2,VNG1,VNG2,VPE4,VPE5,VPX4,VPX5,VSD,VSD4,VTH4,VWA2,VWT4,VXB,VXE2,VXE4,VXE6,VXE8,VXG,VXG2,VXQ4,VX8
	13310-ZK6-010	1	-----	SXB7,SXE7
	13310-ZK6-601	1	-----	QXB7,QXE7,QXQ7
	13310-ZK6-671	1	-----	VEP7,VN17,VN27,VPE7,VPX7,VSD7,VWC7,VXB7,VXE7,VXP7
6	13310-ZF6-W61	CRANKSHAFT COMP.	1	-----	PAE2,PA2,PXE8,PXU
7	13310-ZF6-W71	CRANKSHAFT COMP.	1	-----	SCK4,SHQ4,SMC1,SMD3,SME0,SME6,SMX2,SM32,SNC,STC4,SWA4,SXB,SXB7,SXB8,SXE4,SXE8,SXQ4,SXU
8	13351-ZE3-010	WEIGHT, BALANCER	1	-----	
9	90107-959-003	BOLT, HEX., 8X25	1	-----	LKE,LXE2,LXE4,LXE8,LXQ4,LXU,LX2
	92101-08025-0A	1	-----	SMX2,SM32,STC4
	95701-08025-00	BOLT, FLANGE, 8X25	1	-----	HA2,HJA2
10	90473-ZE3-010	WASHER, 8MM	1	-----	LKE,LXE2,LXE4,LXE8,LXQ4,LXU,LX2
	90473-842-000	1	-----	HA2,HJA2
11	90534-706-010	WASHER, LOCK, 8MM	1	-----	SMX2,SM32,STC4
12	90741-805-000	KEY, 7X7X33	1	-----	SCK4,SHQ4,SMC1,SMX2,SM32,STC4,SWA4,SXB,SXB7,SXB8,SXE4,SXE7,SXE8,SXQ4,SXU
	90741-889-810	KEY, 7X7X33 (YELLOW)	1	-----	SNC
			(1)	-----	SCK4,SHQ4,SMC1,SMD3,SME0,SME6,STC4,SWA4,SXB,SXB7,SXB8,SXE4,SXE7,SXE8,SXQ4,SXU

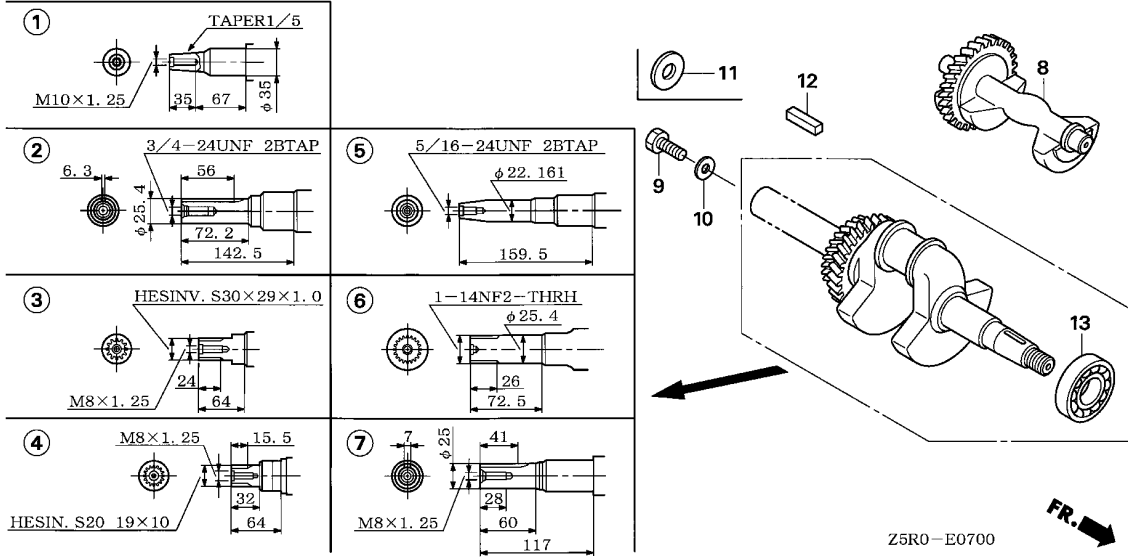

Z5R0-E0700

Ref. No.	Part No.	Description	Reqd. QTY		Serial No.	Parts catalogue code
			GX	U1		
12)	90745-ZE2-600	KEY, 6.3X6.3X43	1		-----	PAE2,PA2,QAA2,QAE2,QAE6,QAW,QA2,QA26,QC2,QDW9,QE,QKA4,QKB2,QK4,QND,QNE2,QNE6,QNE8,QNE9,QNK,QNR2,QNR6,QSC2,QTR2,QWA2,QWA4,QWC4,QWH2,QWT2,QXB,QXB7,QXC4,QXC6,QXC9,QXEB,QXE4,QXE6,QXE7,QXE8,QXQ4,QXQ7,QXS4,QXU
13	91001-ZF6-003	BEARING, RADIAL BALL, 6207S	1			

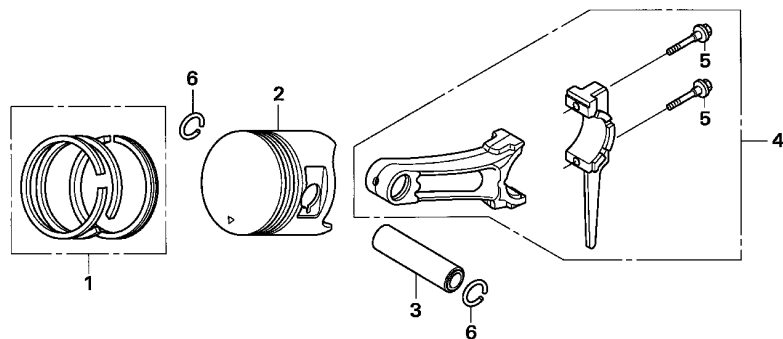

Z5R0-E0800



Ref. No.	L.O.N.	(Relative ref. Number) Description	F.R.T.
2		(1,3,4)	
1111R1		PISTON AND/OR RING SET AND/OR BEARING AND/OR RODINCLUDES: Inspection/ Measurement/Cleaning	1.2

Ref. No.	Part No.	Description	Reqd. QTY	Serial No.	Parts catalogue code
			GX 390 U1		
1	13010-ZF6-003	RING SET, PISTON (STD.)	1		
		(NIPPON)			
	13010-ZF6-005	RING SET, PISTON (STD.)	1		
		(TEIKOKU)			
	13011-ZF6-003	RING SET, PISTON (0.25)	(1)		
		(NIPPON)			
	13011-ZF6-005	RING SET, PISTON (0.25)	(1)		
		(TEIKOKU)			
	13012-ZF6-003	RING SET, PISTON (0.50)	(1)		
		(NIPPON)			
	13012-ZF6-005	RING SET, PISTON (0.50)	(1)		
		(TEIKOKU)			
	13013-ZF6-003	RING SET, PISTON (0.75)	(1)		
		(NIPPON)			
	13013-ZF6-005	RING SET, PISTON (0.75)	(1)		
		(TEIKOKU)			
2	13101-ZF6-W00	PISTON (STD.)	1		
	13102-ZF6-W00	PISTON (0.25)	(1)		
	13103-ZF6-W00	PISTON (0.50)	(1)		
	13104-ZF6-W00	PISTON (0.75)	(1)		
3	13111-ZF6-W00	PIN, PISTON	1		
4	13200-ZE3-020	ROD ASSY., CONNECTING (STD.)	1		
	13200-ZE3-315	ROD ASSY., CONNECTING (0.25 UNDER SIZE)	(1)		
5	90001-ZE8-000	BOLT, CONNECTING ROD	2		
6	90601-ZE3-000	CLIP, PISTON PIN, 20MM	2		



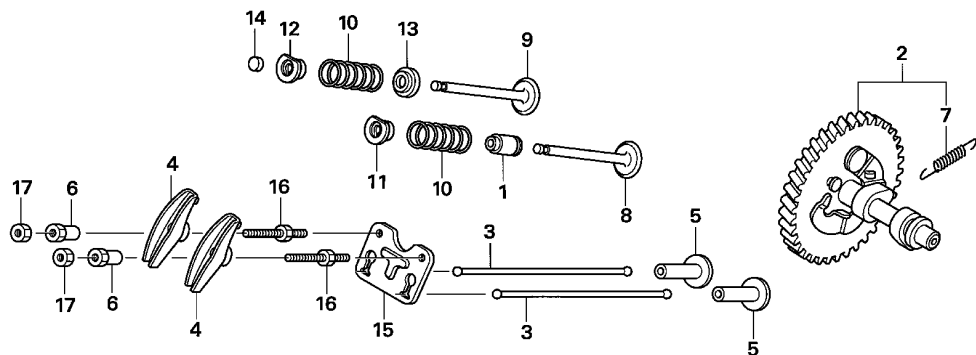

Z5R0-E0900



Ref. No.	L.O.N.	(Relative ref. Number) Description	F.R.T.
1	1111K2	SEAL, INTAKE VALVE STEMINCLUDES: Valve clearance adjustment	0.7
2	1111C2	CAMSHAFT	0.4
3	1111L6	ROD, PUSH :INTAKE	0.2
		.INCLUDES: Valve clearance adjustment	
	1111L6A	.Replace exhaust push rod add	0.1
	1111L7	ROD, PUSH :EXHAUST	0.2
		.INCLUDES: Valve clearance adjustment	
	1111L7A	.Replace intake push rod add	0.1
4	1111A2	ARM, ROCKER :INTAKE	0.2
		.INCLUDES: Valve clearance adjustment	
	1111A2A	.Replace exhaust rocker arm add	0.1
	1111A1	ARM, ROCKER :EXHAUST	0.2
		.INCLUDES: Valve clearance adjustment	
	1111A1A	.Replace intake rocker arm add	0.1
5	1111L9	LIFTER, VALVE :INTAKE	0.4
+		.NOTE: Same time for two units	

Ref. No.	Part No.	Description	Reqd. QTY	Serial No.	Parts catalogue code
			GX 390 U1		
1	12209-ZE8-003	SEAL, VALVE STEM	1		
2	14100-ZF6-W01	CAMSHAFT ASSY.	1	-----	EDD2,EDS2,EDS6,EDT6,ED6,ENT2,EN6,HA2,HJA2,LKE,LXE2,LXE4,LXE8,LXQ4,LXU,LX2 PAE2,PA2,PXE8,PXU,QAA2,QAE2,QAE6,QAW,QA2,QA26,QC2,QDW9,QE,QKA4,QKB2,QK4 QMEO,QND,QNE2,QNE6,QNE8,QNE9,QNK,QNR2,QNR6,QSC2,QTR2,QWA2,QWA4,QWC4,QWH2 QWT2,QXB,QXC4,QXC6,QXC9,QXEB,QXE4,QXE6,QXE8,QXQ4,QXS4,QXU,SCK4,SHQ4,SMC1 SMD3,SME0,SME6,SMX2,SM32,SNC,STC4,SWA4, SXB, SXEB, SXE4, SXE8, SXQ4, SXU, VAA1 VAA8,VAC2,VAG2,VA2,VCN2,VC2,VDB2,VDE2,VD2,VKB2,VKE4,VKX4,VK2,VMA2,VME2 VMS2,VM2,VNG1,VNG2,VPE4,VPE5,VPX4,VPX5,VSD,VSD4,VTH4,VWA2,VWT4,VXB,VXE8 VXE2,VXE4,VXE6,VXE8,VXG,VXG2,VXQ4,VX8 QXB7,QXE7,QXQ7,SXB7,SXE7,VEP7,VN17,VN27,VPE7,VPX7,VSD7,VWC7,VXB7,VXE7 VXP7
	14100-ZK6-870	1	-----	
3	14410-ZE3-013	ROD, PUSH	2		
4	14431-ZE2-010	ARM, VALVE ROCKER	2		
5	14441-ZE2-000	LIFTER, VALVE	2		
6	14451-ZE1-013	PIVOT, ROCKER ARM	2		
7	14568-ZE1-000	SPRING, WEIGHT RETURN	1		
8	14711-ZE3-000	VALVE, IN.	1		
9	14721-ZE3-000	VALVE, EX.	1	-----	HA2,HJA2,LKE,LXE2,LXE4,LXE8,LXQ4,LXU,LX2,PAE2,PA2,PXE8,PXU,QAA2,QAE2,QAE6 QAW,QA2,QA26,QC2,QDW9,QE,QKA4,QKB2,QK4,QMEO,QND,QNE2,QNE6,QNE8,QNE9,QNK QNR2,QNR6,QSC2,QTR2,QWA2,QWA4,QWC4,QWH2,QWT2,QXB,QXB7,QXC4,QXC6,QXC9,QXEB QXE4,QXE6,QXE7,QXE8,QXQ4,QXQ7,QXS4,QXU,SCK4,SHQ4,SMC1,SMD3,SME0,SME6,SMX2 SM32,SNC,STC4,SWA4, SXB, SXB7, SXEB, SXE4, SXE7, SXE8, SXQ4, SXU, VAA1, VAA8, VAC2 VAG2,VA2,VCN2,VC2,VDB2,VDE2,VD2,VEP7,VKB2,VKE4,VKX4,VK2,VMA2,VME2,VMS2 VM2,VNG1,VNG2,VN17,VN27,VPE4,VPE5,VPE7,VPX4,VPX5,VPX7,VSD,VSD4,VSD7,VTH4 VWA2,VWC7,VWT4,VXB,VXB7,VXEB,VXE2,VXE4,VXE6,VXE7,VXE8,VXG,VXG2,VXP7,VXQ4 VX8
	14721-ZE3-810	VALVE, EX. (STELITE)	1	-----	EDD2,EDS2,EDS6,EDT6,ED6,ENT2,EN6
10	14751-ZE2-003	SPRING, VALVE	2		

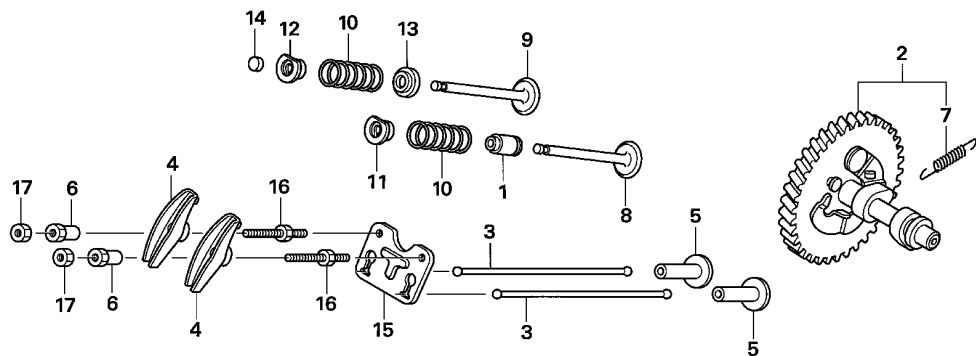

Z5R0-E0900



Ref. No.	L.O.N.	(Relative ref. Number) Description	F.R.T.
+ 5		.INCLUDES: Valve clearance adjustment	
1111M0		LIFTER, VALVE :EXHAUSTNOTE: Same time for two units .INCLUDES: Valve clearance adjustment	0.4
8 1111L1		VALVE, INTAKEINCLUDES: Valve clearance adjustment and reface	0.7
1111L1E		.Replace intake and exhaust all add	0.1
9 1111L0		VALVE, EXHAUSTINCLUDES: Valve clearance adjustment and reface	0.7
1111L0E		.Replace intake and exhaust all add	0.1
10 1111P3		SPRING, VALVE :INTAKEINCLUDES: Valve clearance adjustment	0.6
1111P3A		.Replace intake and exhaust all add	0.1
1111P4		SPRING, VALVE :EXHAUSTINCLUDES: Valve clearance adjustment	0.6
+			

Ref. No.	Part No.	Description	Reqd. QTY		Serial No.	Parts catalogue code
			GX	U1		
11	14771-ZE2-000	RETAINER, IN. VALVE SPRING ..	1			
12	14773-ZE2-000	RETAINER, EX. VALVE SPRING ..	1			
13	14775-ZE2-010	SEAT, VALVE SPRING	1			
14	14781-ZE2-000	ROTATOR, VALVE	1			
15	14791-ZE2-010	PLATE, PUSH ROD GUIDE	1			
16	90012-ZE0-010	BOLT, PIVOT, 8MM	2			
17	90206-ZE1-000	NUT, PIVOT ADJUSTING	2			



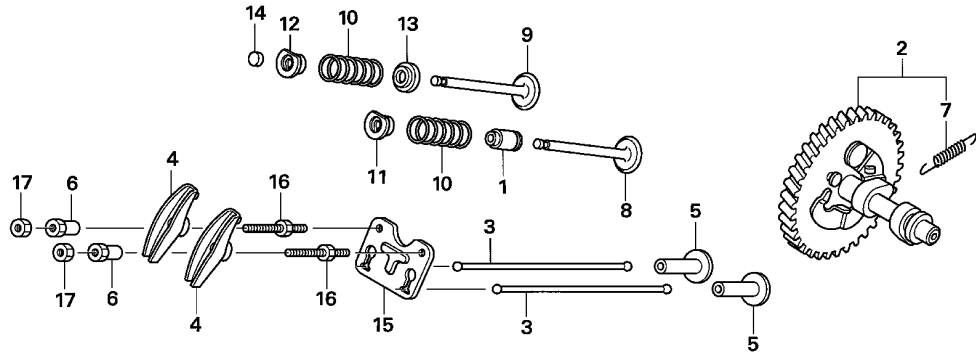

Z5R0-E0900



Ref. No.	L.O.N. (Relative ref. Number)	Description	F.R.T.
+10	1111P4A	.Replace intake and exhaust all add	0.1
14	1111J7	ROTATOR, VALVE	0.2
		.INCLUDES: Valve clearance adjustment	

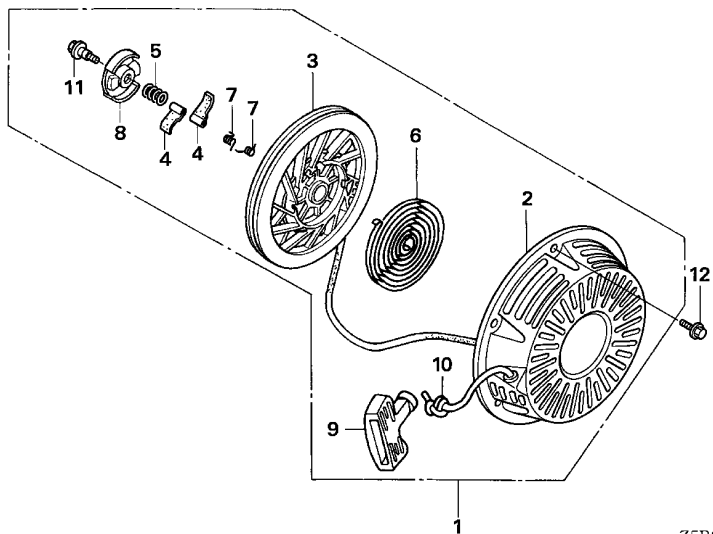

Z5R0-E1100

Ref. No.	L.O.N.	(Relative ref. Number) Description	F.R.T.
1	1121B9	STARTER, RECOIL	0.1
3	1121B1	REEL, RECOIL STARTER	0.3
4	1121B0	RATCHET, STARTER AND/OR SPRING, RATCHET	0.2
6	1121B7	SPRING, RECOIL STARTER RETURN	0.3
8	1121B2	RETAINER, SPRING	0.2
10	1121B3	ROPE, RECOIL STARTER	0.3

Ref. No.	Part No.	Description	Reqd. QTY	Serial No.	Parts catalogue code
			GX 390 U1		
1	28400-ZE3-W012B	STARTER ASSY., RECOIL	1	-----	EDD2,EDS2,EDS6,EDT6,ED6,ENT2,EN6,PXU,QAA2,QAE2,QA2,QC2,QDW9,QND,QNE9,QNR2,QWA4,QWC4,QWH2,QWT2,QXC9,QXQ4,QXS4,SME6,SMX2,SM32,SWA4,SXU,VKE4,VKX4,VNG2,VN27,VSD,VSD7,VXB7,VXEB
		NH1.....BLACK	1	-----	QA2
	28400-ZE3-W012C	*T34*.....SIMPSON BLUE	1	-----	VNG1,VNG2,VXEB
	28400-ZE3-W012D	*T39*.....GEKO BLUE	1	-----	QWA2,VDE2,VME2,VMS2,VM2,VWA2,VWC7,VXE2,VXE7,VXG
	28400-ZE3-W012H	*NH105*...MAT BLACK (#15-#20)	1	-----	EDD2,ED6
	28400-ZE3-W012K	*T68*.....TSURUMI BLUE	1	-----	EDD2,ED6
	28400-ZE3-W012L	*Y131*.....LIGHTNING YELLOW	1	-----	EDD2,ED6
	28400-ZE3-W012N	*T80*.....BAKELITE ORANGE	1	-----	EDD2,ED6,HA2,HJA2,LXE2,LXE4,LXE8,LXQ4,LXU,LX2,PAE2,PA2,PXE8,PXU,QAA2,QAE2,QAE6,QAW,QA2,QA26,QDW9,QE,QKA4,QKB2,QK4,QME0,QND,QNE2,QNE6,QNE8,QNE9,QNK,QNR2,QNR6,QSC2,QWA4,QXB,QXB7,QXC4,QXC6,QXC9,QXEB,QXE4,QXE6,QXE7,QXE8,QXQ4,QXQ7,QXS4,QXU,SCK4,SHQ4,SMC1,SMD3,SME0,SME6,SM32,SNC,STC4,SWA4, SXB, SXB7, SXEB, SXE4, SXE7, SXE8, SXQ4, SXU, VAA1, VAA8, VAC2, VAG2, VA2, VCN2, VC2, VDB2, VDE2, VD2, VEP7, VKB2, VK2, VMA2, VNG1, VN17, VPE4, VPE5, VPE7, VPX4, VPX5, VPX7, VSD, VSD4, VSD7, VTH4, VWT4, VXB, VXB7, VXEB, VXE2, VXE4, VXE6, VXE7, VXE8, VXG, VXG2, VXP7, VXQ4, VX8
2	28410-ZE3-W012B	CASE COMP., RECOIL STARTER	1	-----	EDD2,EDS2,EDS6,EDT6,ED6,ENT2,EN6,PXU,QAA2,QAE2,QA2,QC2,QDW9,QND,QNE9,QNR2,QWA4,QWC4,QWH2,QWT2,QXC9,QXQ4,QXS4,SME6,SMX2,SM32,SWA4,SXU,VKE4,VKX4,VNG2,VN27,VSD,VSD7,VXB7,VXEB
		NH1.....BLACK	1	-----	QA2
	28410-ZE3-W012D	*T34*.....SIMPSON BLUE	1	-----	VNG1,VNG2,VXEB
	28410-ZE3-W012E	*T39*.....GEKO BLUE	1	-----	QWA2,VDE2,VME2,VMS2,VM2,VWA2,VWC7,VXE2,VXE7,VXG
	28410-ZE3-W012H	*NH105*...MAT BLACK (#15-#20)	1	-----	EDD2,ED6
	28410-ZE3-W012K	*T68*.....TSURUMI BLUE	1	-----	EDD2,ED6
	28410-ZE3-W012L	*Y131*.....LIGHTNING YELLOW	1	-----	EDD2,ED6
	28410-ZE3-W012N	*T80*.....BAKELITE ORANGE	1	-----	EDD2,ED6



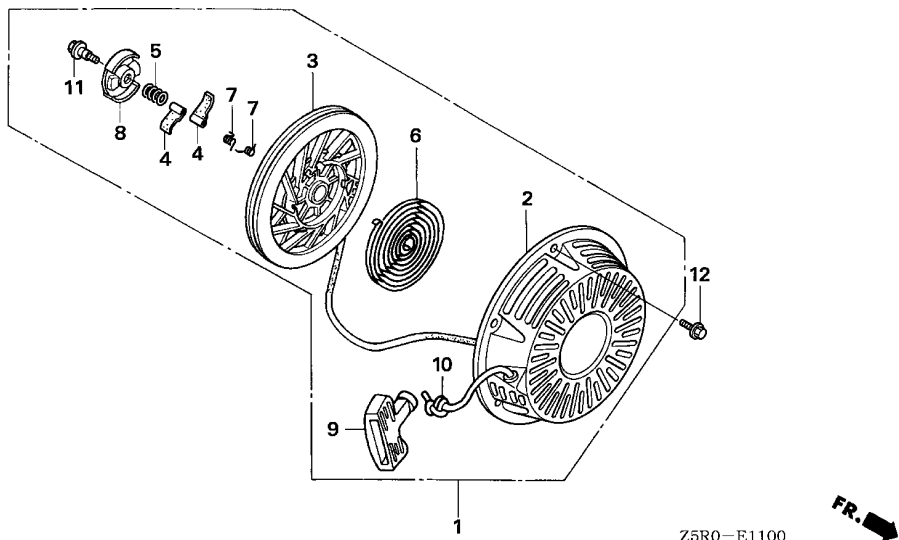

Z5R0-E1100

Ref. No.	Part No.	Description	Reqd. QTY	Serial No.	Parts catalogue code
			GX 390 U1		
(2)	28410-ZE3-W01ZP	CASE COMP., RECOIL STARTER *R280*.....POWER RED	1	-----	EDD2,ED6,HA2,HJA2,LXE2,LXE4,LXE8,LXQ4,LXU,LX2,PAE2,PA2,PXE8,PXU,QAA2,QAE2,QAE6,QAW,QA2,QA26,QDW9,QE,QKA4,QKB2,QK4,QME0,QND,QNE2,QNE6,QNE8,QNE9,QNK,QNR2,QNR6,QSC2,QWA4,QXB,QXB7,QXC4,QXC6,QXC9,QXE8,QXE4,QXE6,QXE7,QXE8,QXQ4,QXQ7,QXS4,QXU,SCK4,SHQ4,SMC1,SMD3,SME0,SME6,SM32,SNC,STC4,SWA4,SWB,SXB7,SXE8,SXE4,SXE7,SXE8,SXQ4,SXU,VAA1,VAA8,VAC2,VAG2,VA2,VCN2,VC2,VDB2,VDE2,VD2,VEP7,VKB2,VK2,VMA2,VNG1,VN17,VPE4,VPE5,VPE7,VPX4,VPX5,VPX7,VSD,VSD4,VSD7,VTH4,VWB,VXB7,VXE8,VXE2,VXE4,VXE6,VXE7,VXE8,VXG,VXG2,VXP7,VXQ4,VX8
3	28421-ZE3-W01	PULLEY, RECOIL STARTER	1	-----	EDD2,EDS2,EDS6,EDT6,ED6,ENT2,EN6,HA2,HJA2,LXE2,LXE4,LXE8,LXQ4,LXU,LX2,PAE2,PA2,PXE8,PXU,QAA2,QAE2,QAE6,QAW,QA2,QA26,QC2,QDW9,QE,QKA4,QKB2,QK4,QME0,QND,QNE2,QNE6,QNE8,QNE9,QNK,QNR2,QNR6,QSC2,QWA2,QWA4,QWC4,QWH2,QWT2,QXB,QXB7,QXC4,QXC6,QXC9,QXE8,QXE4,QXE6,QXE7,QXE8,QXQ4,QXQ7,QXS4,QXU,SCK4,SHQ4,SMC1,SMD3,SME0,SME6,SMX2,SM32,SNC,STC4,SWA4,SWB,SXB7,SXE8,SXE4,SXE7,SXE8,SXQ4,SXU,VAA1,VAA8,VAC2,VAG2,VA2,VCN2,VC2,VDB2,VDE2,VD2,VEP7,VKB2,VKE4,VKX4,VK2,VMA2,VME2,VMS2,VM2,VNG1,VNG2,VN17,VN27,VPE4,VPE5,VPE7,VPX4,VPX5,VPX7,VSD,VSD4,VSD7,VTH4,VWA2,VWC7,VWT4,VXB,VXB7,VXE8,VXE2,VXE4,VXE6,VXE7,VXE8,VXG,VXG2,VXP7,VXQ4,VX8
4	28422-ZE2-W01	RATCHET, STARTER	2	-----	EDD2,EDS2,EDS6,EDT6,ED6,ENT2,EN6,HA2,HJA2,LXE2,LXE4,LXE8,LXQ4,LXU,LX2,PAE2,PA2,PXE8,PXU,QAA2,QAE2,QAE6,QAW,QA2,QA26,QC2,QDW9,QE,QKA4,QKB2,QK4,QME0,QND,QNE2,QNE6,QNE8,QNE9,QNK,QNR2,QNR6,QSC2,QWA2,QWA4,QWC4,QWH2,QWT2,QXB,QXB7,QXC4,QXC6,QXC9,QXE8,QXE4,QXE6,QXE7,QXE8,QXQ4,QXQ7,QXS4,QXU,SCK4,SHQ4,SMC1,SMD3,SME0,SME6,SMX2,SM32,SNC,STC4,SWA4,SWB,SXB7,SXE8,SXE4,SXE7,SXE8,SXQ4,SXU,VAA1,VAA8,VAC2,VAG2,VA2,VCN2,VC2,VDB2,VDE2,VD2,VEP7,VKB2,VKE4,VKX4,VK2,VMA2,VME2,VMS2,VM2,VNG1,VNG2,VN17,VN27,VPE4,VPE5,VPE7,VPX4,VPX5,VPX7,VSD,VSD4,VSD7,VTH4,VWA2,VWC7,VWT4,VXB,VXB7,VXE8,VXE2,VXE4,VXE6,VXE7,VXE8,VXG,VXG2,VXP7,VXQ4,VX8

Ref. No.	Part No.	Description	Reqd. QTY		Serial No.	Parts catalogue code
			GX 390 U1			
5	28441-ZE2-W01	SPRING, FRICTION	1	-----	-----	EDD2,EDS2,EDS6,EDT6,ED6,ENT2,EN6,HA2,HJA2,LXE2,LXE4,LXE8,LXQ4,LXU,LX2 PAE2,PA2,PXE8,PXU,QAA2,QAE2,QAE6,QAW,QA2,QA26,QC2,QDW9,QE,QKA4,QKB2,QK4 QMEO,QND,QNE2,QNE6,QNE8,QNE9,QNK,QNR2,QNR6,QSC2,QWA2,QWA4,QWC4,QWH2,QWT2 QXB,QXB7,QXC4,QXC6,QXC9,QXEB,QXE4,QXE6,QXE7,QXE8,QXQ4,QXQ7,QXS4,QXU,SCK4 SHQ4,SMC1,SMD3,SME0,SME6,SMX2,SM32,SNC,STC4,SWA4,SBX,SBX7,SXEB,SXE4,SXE7 SXE8, SXQ4, SXU, VAA1, VAA8, VAC2, VAG2, VA2, VCN2, VC2, VDB2, VDE2, VD2, VEP7, VKB2 VKE4, VKX4, VK2, VMA2, VME2, VMS2, VM2, VNG1, VNG2, VN17, VN27, VPE4, VPE5, VPE7, VPX4 VPX5, VPX7, VSD, VSD4, VSD7, VTH4, VMA2, VWC7, VWT4, VXB, VXB7, VXEB, VXE2, VXE4, VXE6 VXE7, VXE8, VXG, VXG2, VXP7, VXQ4, VX8
6	28442-ZE2-W01	SPRING, STARTER RETURN	1	-----	-----	EDD2,EDS2,EDS6,EDT6,ED6,ENT2,EN6,HA2,HJA2,LXE2,LXE4,LXE8,LXQ4,LXU,LX2 PAE2,PA2,PXE8,PXU,QAA2,QAE2,QAE6,QAW,QA2,QA26,QC2,QDW9,QE,QKA4,QKB2,QK4 QMEO,QND,QNE2,QNE6,QNE8,QNE9,QNK,QNR2,QNR6,QSC2,QWA2,QWA4,QWC4,QWH2,QWT2 QXB,QXB7,QXC4,QXC6,QXC9,QXEB,QXE4,QXE6,QXE7,QXE8,QXQ4,QXQ7,QXS4,QXU,SCK4 SHQ4,SMC1,SMD3,SME0,SME6,SMX2,SM32,SNC,STC4,SWA4,SBX,SBX7,SXEB,SXE4,SXE7 SXE8, SXQ4, SXU, VAA1, VAA8, VAC2, VAG2, VA2, VCN2, VC2, VDB2, VDE2, VD2, VEP7, VKB2 VKE4, VKX4, VK2, VMA2, VME2, VMS2, VM2, VNG1, VNG2, VN17, VN27, VPE4, VPE5, VPE7, VPX4 VPX5, VPX7, VSD, VSD4, VSD7, VTH4, VMA2, VWC7, VWT4, VXB, VXB7, VXEB, VXE2, VXE4, VXE6 VXE7, VXE8, VXG, VXG2, VXP7, VXQ4, VX8
7	28443-ZE2-W01	SPRING, RATCHET	2	-----	-----	EDD2,EDS2,EDS6,EDT6,ED6,ENT2,EN6,HA2,HJA2,LXE2,LXE4,LXE8,LXQ4,LXU,LX2 PAE2,PA2,PXE8,PXU,QAA2,QAE2,QAE6,QAW,QA2,QA26,QC2,QDW9,QE,QKA4,QKB2,QK4 QMEO,QND,QNE2,QNE6,QNE8,QNE9,QNK,QNR2,QNR6,QSC2,QWA2,QWA4,QWC4,QWH2,QWT2 QXB,QXB7,QXC4,QXC6,QXC9,QXEB,QXE4,QXE6,QXE7,QXE8,QXQ4,QXQ7,QXS4,QXU,SCK4 SHQ4,SMC1,SMD3,SME0,SME6,SMX2,SM32,SNC,STC4,SWA4,SBX,SBX7,SXEB,SXE4,SXE7 SXE8, SXQ4, SXU, VAA1, VAA8, VAC2, VAG2, VA2, VCN2, VC2, VDB2, VDE2, VD2, VEP7, VKB2 VKE4, VKX4, VK2, VMA2, VME2, VMS2, VM2, VNG1, VNG2, VN17, VN27, VPE4, VPE5, VPE7, VPX4 VPX5, VPX7, VSD, VSD4, VSD7, VTH4, VMA2, VWC7, VWT4, VXB, VXB7, VXEB, VXE2, VXE4, VXE6 VXE7, VXE8, VXG, VXG2, VXP7, VXQ4, VX8
8	28444-ZE2-W01	RETAINER, SPRING	1	-----	-----	EDD2,EDS2,EDS6,EDT6,ED6,ENT2,EN6,HA2,HJA2,LXE2,LXE4,LXE8,LXQ4,LXU,LX2 PAE2,PA2,PXE8,PXU,QAA2,QAE2,QAE6,QAW,QA2,QA26,QC2,QDW9,QE,QKA4,QKB2,QK4 QMEO,QND,QNE2,QNE6,QNE8,QNE9,QNK,QNR2,QNR6,QSC2,QWA2,QWA4,QWC4,QWH2,QWT2 QXB,QXB7,QXC4,QXC6,QXC9,QXEB,QXE4,QXE6,QXE7,QXE8,QXQ4,QXQ7,QXS4,QXU,SCK4 SHQ4,SMC1,SMD3,SME0,SME6,SMX2,SM32,SNC,STC4,SWA4,SBX,SBX7,SXEB,SXE4,SXE7 SXE8, SXQ4, SXU, VAA1, VAA8, VAC2, VAG2, VA2, VCN2, VC2, VDB2, VDE2, VD2, VEP7, VKB2 VKE4, VKX4, VK2, VMA2, VME2, VMS2, VM2, VNG1, VNG2, VN17, VN27, VPE4, VPE5, VPE7, VPX4 VPX5, VPX7, VSD, VSD4, VSD7, VTH4, VMA2, VWC7, VWT4, VXB, VXB7, VXEB, VXE2, VXE4, VXE6 VXE7, VXE8, VXG, VXG2, VXP7, VXQ4, VX8
9	28461-ZE2-W02	GRIP, STARTER	1	-----	-----	EDD2,EDS2,EDS6,EDT6,ED6,ENT2,EN6,HA2,HJA2,LXE2,LXE4,LXE8,LXQ4,LXU,LX2 PAE2,PA2,PXE8,PXU,QAA2,QAE2,QAE6,QAW,QA2,QA26,QC2,QDW9,QE,QKA4,QKB2,QK4 QMEO,QND,QNE2,QNE6,QNE8,QNE9,QNK,QNR2,QNR6,QSC2,QWA2,QWA4,QWC4,QWH2,QWT2 QXB,QXB7,QXC4,QXC6,QXC9,QXEB,QXE4,QXE6,QXE7,QXE8,QXQ4,QXQ7,QXS4,QXU,SCK4 SHQ4,SMC1,SMD3,SME0,SME6,SMX2,SM32,SNC,STC4,SWA4,SBX,SBX7,SXEB,SXE4,SXE7 SXE8, SXQ4, SXU, VAA1, VAA8, VAC2, VAG2, VA2, VCN2, VC2, VDB2, VDE2, VD2, VEP7, VKB2 VKE4, VKX4, VK2, VMA2, VME2, VMS2, VM2, VNG1, VNG2, VN17, VN27, VPE4, VPE5, VPE7, VPX4 VPX5, VPX7, VSD, VSD4, VSD7, VTH4, VMA2, VWC7, VWT4, VXB, VXB7, VXEB, VXE2, VXE4, VXE6 VXE7, VXE8, VXG, VXG2, VXP7, VXQ4, VX8
10	28462-ZE3-W01	ROPE, RECOIL STARTER	1	-----	-----	EDD2,EDS2,EDS6,EDT6,ED6,ENT2,EN6,HA2,HJA2,LXE2,LXE4,LXE8,LXQ4,LXU,LX2 PAE2,PA2,PXE8,PXU,QAA2,QAE2,QAE6,QAW,QA2,QA26,QC2,QDW9,QE,QKA4,QKB2,QK4 QMEO,QND,QNE2,QNE6,QNE8,QNE9,QNK,QNR2,QNR6,QSC2,QWA2,QWA4,QWC4,QWH2,QWT2 QXB,QXB7,QXC4,QXC6,QXC9,QXEB,QXE4,QXE6,QXE7,QXE8,QXQ4,QXQ7,QXS4,QXU,SCK4 SHQ4,SMC1,SMD3,SME0,SME6,SMX2,SM32,SNC,STC4,SWA4,SBX,SBX7,SXEB,SXE4,SXE7 SXE8, SXQ4, SXU, VAA1, VAA8, VAC2, VAG2, VA2, VCN2, VC2, VDB2, VDE2, VD2, VEP7, VKB2 VKE4, VKX4, VK2, VMA2, VME2, VMS2, VM2, VNG1, VNG2, VN17, VN27, VPE4, VPE5, VPE7, VPX4 VPX5, VPX7, VSD, VSD4, VSD7, VTH4, VMA2, VWC7, VWT4, VXB, VXB7, VXEB, VXE2, VXE4, VXE6 VXE7, VXE8, VXG, VXG2, VXP7, VXQ4, VX8

2

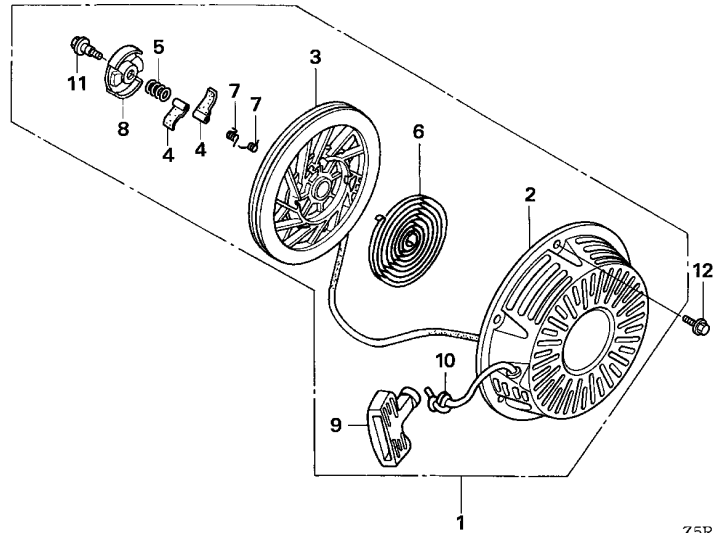

Z5R0-E1100



2

Ref. No.	Part No.	Description	Reqd. QTY	Serial No.	Parts catalogue code
11	90004-ZE2-W01	SCREW, CENTER	1 GX 390 U1	-----	EDD2,EDS2,EDS6,EDT6,ED6,ENT2,EN6,HA2,HJA2,LXE2,LXE4,LXE8,LXQ4,LXU,LX2 PAE2,PA2,PXE8,PXU,QAA2,QAE2,QAE6,QAW,QA2,QA26,QC2,QDW9,QE,QKA4,QKB2,QK4 QME0,QND,QNE2,QNE6,QNE8,QNE9,QNK,QNR2,QNR6,QSC2,QWA2,QWA4,QWC4,QWH2,QWT2 QXB,QXB7,QXC4,QXC6,QXC9,QXEB,QXE4,QXE6,QXE7,QXE8,QXQ4,QXQ7,QXS4,QXU,SCK4 SHQ4,SMC1,SMD3,SME0,SME6,SMX2,SM32,SNC,STC4,SWA4,AXB,SXB7,SXEB,SXE4,SXE7 SXE8,SXQ4,SXU,VAA1,VAA8,VAC2,VAG2,VA2,VCN2,VC2,VDB2,VDE2,VD2,VEP7,VKB2 VKE4,VKX4,VK2,VMA2,VME2,VMS2,VM2,VNG1,VNG2,VN17,VN27,VPE4,VPE5,VPE7,VPX4 VPX5,VPX7,VSD,VSD4,VSD7,VTH4,VWA2,VWC7,VWT4,VXB,VXB7,VXEB,VXE2,VXE4,VXE6 VXE7,VXE8,VXG,VXG2,VXP7,VXQ4,VX8
12	90008-ZE2-003	BOLT, FLANGE, 6X10	3	-----	EDD2,EDS2,EDS6,EDT6,ED6,ENT2,EN6,HA2,HJA2,LXE2,LXE4,LXE8,LXQ4,LXU,LX2 PAE2,PA2,PXE8,PXU,QAA2,QAE2,QAE6,QAW,QA2,QA26,QC2,QDW9,QE,QKA4,QKB2,QK4 QME0,QND,QNE2,QNE6,QNE8,QNE9,QNK,QNR2,QNR6,QSC2,QWA2,QWA4,QWC4,QWH2,QWT2 QXB,QXB7,QXC4,QXC6,QXC9,QXEB,QXE4,QXE6,QXE7,QXE8,QXQ4,QXQ7,QXS4,QXU,SCK4 SHQ4,SMC1,SMD3,SME0,SME6,SMX2,SM32,SNC,STC4,SWA4,AXB,SXB7,SXEB,SXE4,SXE7 SXE8,SXQ4,SXU,VAA1,VAA8,VAC2,VAG2,VA2,VCN2,VC2,VDB2,VDE2,VD2,VEP7,VKB2 VKE4,VKX4,VK2,VMA2,VME2,VMS2,VM2,VNG1,VNG2,VN17,VN27,VPE4,VPE5,VPE7,VPX4 VPX5,VPX7,VSD,VSD4,VSD7,VTH4,VWA2,VWC7,VWT4,VXB,VXB7,VXEB,VXE2,VXE4,VXE6 VXE7,VXE8,VXG,VXG2,VXP7,VXQ4,VX8

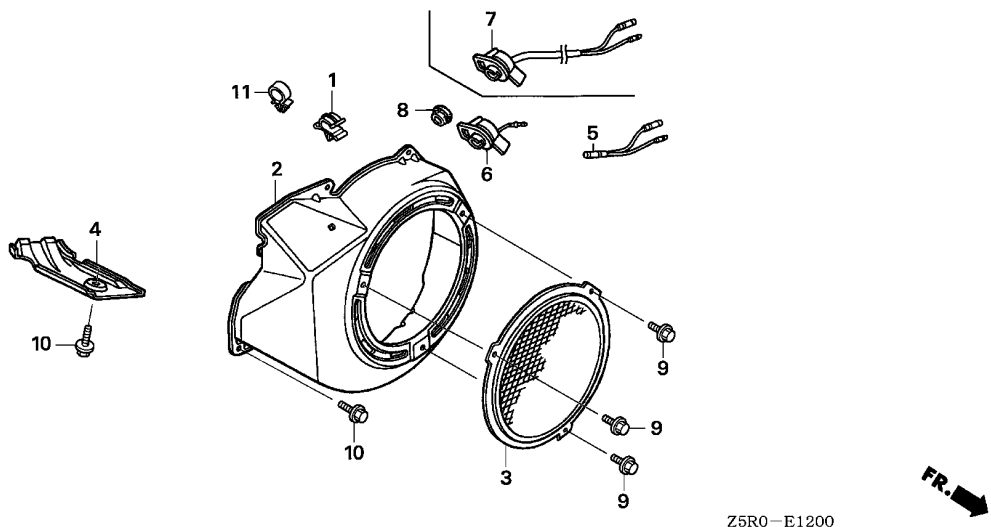

Ref. No.	L.O.N.	(Relative ref. Number) Description	F.R.T.
2	1141G8	COVER, ENGINE COOLING FAN	0.2
5	6111E5	SUB HARNESS, OIL LEVEL SWITCH (7)	0.1
6	6151D9	SWITCH, ENGINE STOP	0.1

Ref. No.	Part No.	Description	Reqd. QTY	Serial No.	Parts catalogue code
			GX 390 U1		
1	16731-ZE2-003	CLIP, TUBE	1	-----	HA2,HJA2,LKE,LXE2,LXE4,LXE8,LXQ4,LXU,LX2,PAE2,PA2,PXE8,PXU,QAA2,QAE2,QAE6,QAW,QA2,QA26,QC2,QDW9,QE,QKA4,QKB2,QK4,QMEO,QND,QNE2,QNE6,QNE8,QNE9,QNK,QNR2,QNR6,QSC2,QTR2,QWA2,QWA4,QWC4,QWH2,QWT2,QXB,QXB7,QXC4,QXC6,QXC9,QXE8,QXE4,QXE6,QXE7,QXE8,QXQ4,QXQ7,QXS4,QXU,SCK4,SHQ4,SMC1,SMD3,SME0,SME6,SMX2,SM32,SNC,STC4,SWA4,SBX,SBX7,SXEB,SXE4,SXE7,SXE8, SXQ4, SXU, VAC2, VAG2, VA2, VCN2, VC2, VDB2, VDE2, VD2, VEP7, VKB2, VKE4, VKX4, VK2, VMA2, VME2, VMS2, VM2, VNG1, VNG2, VN17, VN27, VPE4, VPE5, VPE7, VPX4, VPX5, VPX7, VSD, VSD4, VSD7, VTH4, VWA2, VWC7, VWT4, VXB, VXB7, VXEB, VXE2, VXE4, VXE6, VXE7, VXE8, VXG, VXG2, VXP7, VXQ4, VX8
2	19610-ZE3-W02ZB	COVER COMP., FAN	1	-----	VNG1, VNG2, VXEB
	T39GEKO BLUE	1	-----	VKE4, VKX4, VNG2, VN27, VSD, VSD7, VXB7, VXEB
	19610-ZE3-W02ZD	*NH1*.....BLACK	1	-----	VWC7, VXE7
	19610-ZE3-W02ZE	*NH105*...MAT BLACK (#15-#20)	1	-----	QXB, QXB7, QXEB, QXE7, SCK4, SBX, SBX7, SXEB, SXE7, VEP7, VNG1, VN17, VPE4, VPE5, VPE7, VPX4, VPX5, VPX7, VSD, VSD4, VSD7, VTH4, VWT4, VXB, VXB7, VXEB, VXE7, VXG2, VXP7
	19610-ZE3-W02ZF	*R280*.....POWER RED	1	-----	PXU, QAA2, QAE2, QA2, QC2, QDW9, QND, QNR2, QWA4, QWC4, QWH2, QWT2, QXC9, QXQ4, QXS4, SME6, SMX2, SM32, SWA4, SXU
	19610-ZE3-010ZB	*NH1*.....BLACK	1	-----	QA2
	19610-ZE3-010ZC	*T34*.....SIMPSON BLUE	1	-----	QWA2, VDE2, VME2, VMS2, VM2, VWA2, VXE2, VXG
	19610-ZE3-010ZG	*NH105*...MAT BLACK (#15-#20)	1	-----	QNE9
	19610-ZE3-010ZH	*NH246*.....LOOSEY GRAY	1	-----	HA2,HJA2,LKE,LXE2,LXE4,LXE8,LXQ4,LXU,LX2,PAE2,PA2,PXE8,PXU,QAA2,QAE2,QAE6,QAW,QA2,QA26,QDW9,QE,QKA4,QKB2,QK4,QMEO,QND,QNE2,QNE6,QNE8,QNE9,QNK,QNR2,QNR6,QSC2,QTR2,QWA4,QXC4,QXC6,QXC9,QXE4,QXE6,QXE8,QXQ4,QXQ7,QXS4,QXU,SHQ4,SMC1,SMD3,SME0,SME6,SM32,SNC,STC4,SWA4,SXE4,SXE8, SXQ4, SXU, VAA1, VAA8, VAC2, VAG2, VA2, VCN2, VC2, VDB2, VDE2, VD2, VKB2, VK2, VMA2, VXE2, VXE4, VXE6, VXE8, VXG, VXQ4, VX8
	19610-ZE3-010ZL	*R280*.....POWER RED	1	-----	EDD2, EDS2, EDS6, EDT6, ED6, ENT2, EN6
	19610-ZE3-700ZB	*NH1*.....BLACK	1	-----	EDD2, ED6
	19610-ZE3-700ZF	*T68*.....TSURUMI BLUE	1	-----	EDD2, ED6
	19610-ZE3-700ZG	*Y131*.....LIGHTNING YELLOW	1	-----	EDD2, ED6
	19610-ZE3-700ZJ	*T80*.....BAKELITE ORANGE	1	-----	EDD2, ED6



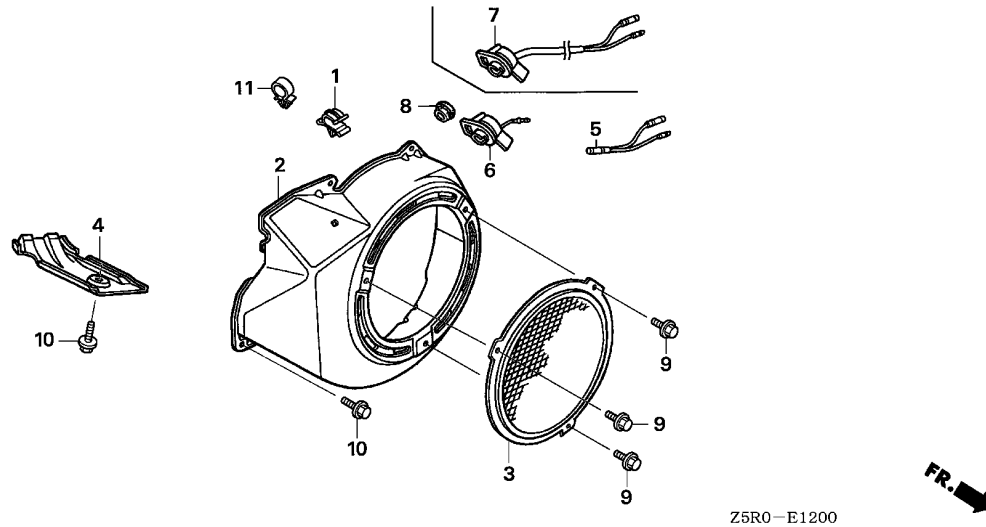

Ref. No.	Part No.	Description	Reqd. QTY		Serial No.	Parts catalogue code
			GX	U1		
(2)	19610-ZE3-700ZK	COVER COMP., FAN *R280*.....POWER RED	1	-----	-----	EDD2,ED6
3	19620-ZE3-811	PROTECTOR COMP., FAN COVER ..	1	-----	-----	LKE,QTR2
4	19631-ZE3-W00	SHROUD	1	-----	-----	
5	32197-ZH8-003	SUB HARNESS	1	-----	-----	EDD2,EDS2,EDS6,EDT6,ED6,ENT2,EN6,VAA1,VDB2
6	35120-Z0D-V81	SWITCH ASSY., ENGINE STOP ...	1	-----	-----	QE,QNK,SHQ4,SMC1
7	36100-ZF6-P81	SWITCH ASSY., ENGINE STOP ...	1	-----	-----	HA2,HJA2,LXQ4,LXU,LX2,PA2,PXU,QAA2,QAW,QA2,QA26,QC2,QDW9,QK4,QWA4,QWC4 QWT2,QXB,QXB7,QXC4,QXC6,QXC9,QXQ4,QXQ7,QXS4,QXU,SMD3,SME6,SMX2,SNC,SWA4 SXB,SXB7,SXQ4,SXU,VAC2,VAG2,VA2,VD2,VMA2,VM2,VNG1,VN17,VPX5,VSD,VSD7,VWC7 VXB,VXB7,VXG,VXP7,VXQ4,VX8
8	81329-567-020	GROMMET, DRAIN HOLE	1	-----	-----	EDD2,EDS2,EDS6,EDT6,ED6,ENT2,EN6,LKE,LXE2,LXE4,LXE8,PAE2,PXE8,QAE2,QAE6 QKA4,QKB2,QME0,QND,QNE2,QNE6,QNE8,QNE9,QNR2,QNR6,QSC2,QTR2,QWA2,QWH2,QXEB QXE4,QXE6,QXE7,QXE8,SCK4,SME0,SM32,STC4,SXEB,SXE4,SXE7,SXE8,VAA1,VAA8 VCN2,VC2,VDB2,VDE2,VEP7,VKB2,VKE4,VKX4,VK2,VME2,VMS2,VNG2,VN27,VPE4,VPE5 VPE7,VPX4,VPX7,VSD4,VTH4,VMA2,VWT4,VXEB,VXE2,VXE4,VXE6,VXE7,VXE8,VXG2
9	90008-ZE2-003	BOLT, FLANGE, 6X10	3	-----	-----	LKE,QTR2
10	90013-883-000	BOLT, FLANGE, 6X12(CT200) ...	6	-----	-----	
11	90654-SA4-003	CLIP, WIRE HARNESS, 6MM(WHITE)	2	-----	-----	EDD2,EDS2,EDS6,EDT6,ED6,ENT2,EN6

E-14

CARBURETOR(1)

E 7

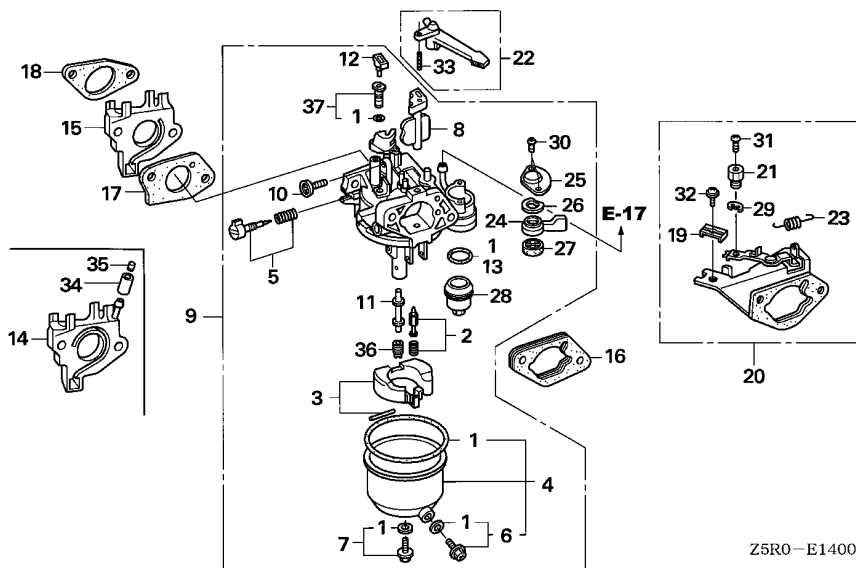

Ref. No.	L.O.N.	(Relative ref. Number) Description	F.R.T.
1	3111B1	GASKET SET, CARBURETOR (3)	0.3
2	3111E1	VALVE SET, FLOAT AND/OR FLOAT SET	0.3
4	3111A3	CHAMBER SET, FLOAT AND/OR GASKET, FLOAT CHAMBER	0.2
5	3111D7	SCREW SET, PILOT	0.3
9	3111F3	CARBURETOR	0.2
13	3101L6	PACKING, FUEL STRAINER CUP (14,18)	0.2
15	3111C0	INSULATOR, CARBURETOR AND/OR PACKING, INSULATOR	0.2
17	3111C8	PACKING, CARBURETOR	0.2
20	3111G3	STAY, CHOKE CONTROL	0.3
22	8101F9	LEVER, CARBURETOR CHOKE (24,25,26)	0.2
27	3101C5	PACKING, FUEL COCK	0.2
36	3111C3	JET, MAIN	0.3

Ref. No.	Part No.	Description	Reqd. QTY	Serial No.	Parts catalogue code
			GX 390 U1		
1	16010-ZE2-812	GASKET SET	1	-----	HA2,HJA2,LKE,LXE2,LXE4,LXE8,LXQ4,LXU,LX2,PAE2,PA2,PXE8,PXU,QAA2,QAE2,QAE6 QAW,QA2,QA26,QC2,QDW9,QE,QKA4,QKB2,QK4,QMEO,QND,QNE2,QNE6,QNE8,QNE9,QNK QNR2,QNR6,QSC2,QTR2,QWA2,QWA4,QWC4,QWH2,QWT2,QXB,QXB7,QXC4,QXC6,QXC9,QXEB QXE4,QXE6,QXE7,QXE8,QXQ4,QXQ7,QXS4,QXU,SCK4,SHQ4,SMC1,SMD3,SME0,SME6,SMX2 SM32,SNC,STC4,SWA4,SXB,SXB7,SXEB,SXE4,SXE7,SXE8, SXQ4,SXU,VAC2,VAG2,VA2 VCN2,VDB2,VDE2,VD2,VEP7,VKB2,VK2,VMA2,VME2,VM2,VNG1,VNG2,VN17,VN27,VSD VSD7,VMA2,VWC7,VWT4,VXB,VXB7,VXEB,VXE2,VXE4,VXE6,VXE7,VXE8,VXP7,VXQ4,VX8
2	16011-ZA0-931	VALVE SET, FLOAT	1	-----	HA2,HJA2,LKE,LXE2,LXE4,LXE8,LXQ4,LXU,LX2,PAE2,PA2,PXE8,PXU,QAA2,QAE2,QAE6 QAW,QA2,QA26,QC2,QDW9,QE,QKA4,QKB2,QK4,QMEO,QND,QNE2,QNE6,QNE8,QNE9,QNK QNR2,QNR6,QSC2,QTR2,QWA2,QWA4,QWC4,QWH2,QWT2,QXB,QXB7,QXC4,QXC6,QXC9,QXEB QXE4,QXE6,QXE7,QXE8,QXQ4,QXQ7,QXS4,QXU,SCK4,SHQ4,SMC1,SMD3,SME0,SME6,SMX2 SM32,SNC,STC4,SWA4,SXB,SXB7,SXEB,SXE4,SXE7,SXE8, SXQ4,SXU,VAC2,VAG2,VA2 VCN2,VDB2,VDE2,VD2,VEP7,VKB2,VK2,VMA2,VME2,VM2,VNG1,VNG2,VN17,VN27,VSD VSD7,VMA2,VWC7,VWT4,VXB,VXB7,VXEB,VXE2,VXE4,VXE6,VXE7,VXE8,VXP7,VXQ4,VX8
3	16013-ZA0-931	FLOAT SET	1	-----	HA2,HJA2,LKE,LXE2,LXE4,LXE8,LXQ4,LXU,LX2,PAE2,PA2,PXE8,PXU,QAA2,QAE2,QAE6 QAW,QA2,QA26,QC2,QDW9,QE,QKA4,QKB2,QK4,QMEO,QND,QNE2,QNE6,QNE8,QNE9,QNK QNR2,QNR6,QSC2,QTR2,QWA2,QWA4,QWC4,QWH2,QWT2,QXB,QXB7,QXC4,QXC6,QXC9,QXEB QXE4,QXE6,QXE7,QXE8,QXQ4,QXQ7,QXS4,QXU,SCK4,SHQ4,SMC1,SMD3,SME0,SME6,SMX2 SM32,SNC,STC4,SWA4,SXB,SXB7,SXEB,SXE4,SXE7,SXE8, SXQ4,SXU,VAC2,VAG2,VA2 VCN2,VDB2,VDE2,VD2,VEP7,VKB2,VK2,VMA2,VME2,VM2,VNG1,VNG2,VN17,VN27,VSD VSD7,VMA2,VWC7,VWT4,VXB,VXB7,VXEB,VXE2,VXE4,VXE6,VXE7,VXE8,VXP7,VXQ4,VX8
4	16015-ZE8-005	CHAMBER SET, FLOAT	1	-----	HA2,HJA2,LKE,LXE2,LXE4,LXE8,LXQ4,LXU,LX2,PAE2,PA2,PXE8,PXU,QAA2,QAE2,QAE6 QAW,QA2,QA26,QC2,QDW9,QE,QKA4,QKB2,QK4,QMEO,QND,QNE2,QNE6,QNE8,QNE9,QNK QNR2,QNR6,QSC2,QTR2,QWA2,QWA4,QWC4,QWH2,QWT2,QXB,QXB7,QXC4,QXC6,QXC9,QXEB QXE4,QXE6,QXE7,QXE8,QXQ4,QXQ7,QXS4,QXU,SCK4,SHQ4,SMC1,SMD3,SME0,SME6,SMX2 SM32,SNC,STC4,SWA4,SXB,SXB7,SXEB,SXE4,SXE7,SXE8, SXQ4,SXU,VAC2,VAG2,VA2 VCN2,VDB2,VDE2,VD2,VEP7,VKB2,VK2,VMA2,VME2,VM2,VNG1,VNG2,VN17,VN27,VSD VSD7,VMA2,VWC7,VWT4,VXB,VXB7,VXEB,VXE2,VXE4,VXE6,VXE7,VXE8,VXP7,VXQ4,VX8

2

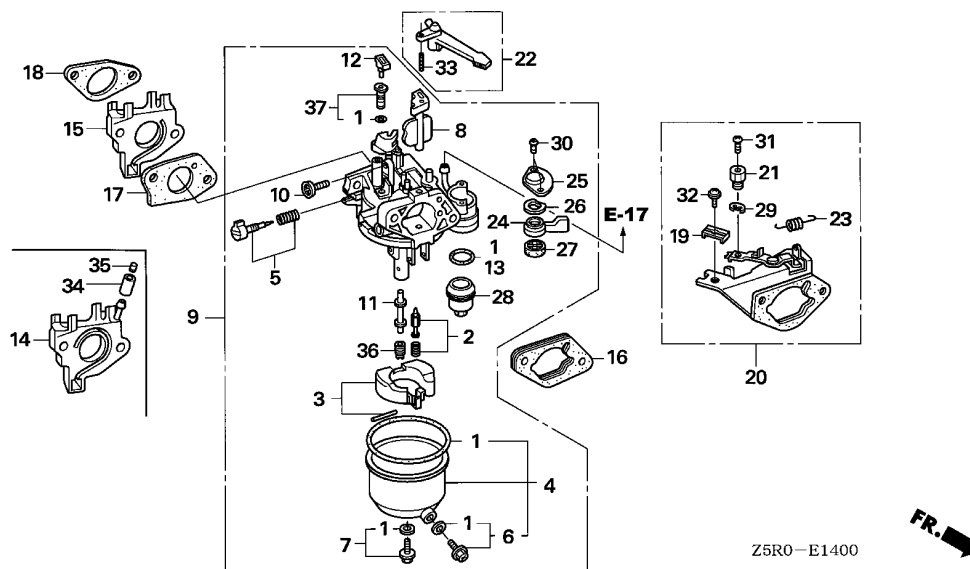

2

Ref. No.	Part No.	Description	Reqd. QTY GX 390 U1	Serial No.	Parts catalogue code
5	16016-ZH7-W01	SCREW SET, PILOT	1	-----	HA2,HJA2,LKE,LXE2,LXE4,LXE8,LXQ4,LXU,LX2,PAE2,PA2,PXE8,PXU,QAA2,QAE2,QAE6 QAW,QA2,QA26,QC2,QDW9,QE,QKA4,QKB2,QK4,QMEO,QND,QNE2,QNE6,QNE8,QNE9,QNK QNR2,QNR6,QSC2,QTR2,QWA2,QWA4,QWC4,QWH2,QWT2,QXB,QXB7,QXC4,QXC6,QXC9,QXEB QXE4,QXE6,QXE7,QXE8,QXQ4,QXQ7,QXS4,QXU,SCK4,SHQ4,SMC1,SMD3,SME0,SME6,SMX2 SM32,SNC,STC4,SWA4,SBX,SBX7,SXEB,SXE4,SXE7,SXE8, SXQ4,SXU,VAC2,VAG2,VA2 VCN2,VDB2,VDE2,VD2,VEP7,VKB2,VK2,VMA2,VME2,VM2,VNG1,VNG2,VN17,VN27,VSD VSD7,VMA2,VWC7,VWT4,VXB,VXB7,VXEB,VXE2,VXE4,VXE6,VXE7,VXE8,VXP7,VXQ4,VX8
6	16024-ZE1-811	SCREW SET, DRAIN	1	-----	HA2,HJA2,LKE,LXE2,LXE4,LXE8,LXQ4,LXU,LX2,PAE2,PA2,PXE8,PXU,QAA2,QAE2,QAE6 QAW,QA2,QA26,QC2,QDW9,QE,QKA4,QKB2,QK4,QMEO,QND,QNE2,QNE6,QNE8,QNE9,QNK QNR2,QNR6,QSC2,QTR2,QWA2,QWA4,QWC4,QWH2,QWT2,QXB,QXB7,QXC4,QXC6,QXC9,QXEB QXE4,QXE6,QXE7,QXE8,QXQ4,QXQ7,QXS4,QXU,SCK4,SHQ4,SMC1,SMD3,SME0,SME6,SMX2 SM32,SNC,STC4,SWA4,SBX,SBX7,SXEB,SXE4,SXE7,SXE8, SXQ4,SXU,VAC2,VAG2,VA2 VCN2,VDB2,VDE2,VD2,VEP7,VKB2,VK2,VMA2,VME2,VM2,VNG1,VNG2,VN17,VN27,VSD VSD7,VMA2,VWC7,VWT4,VXB,VXB7,VXEB,VXE2,VXE4,VXE6,VXE7,VXE8,VXP7,VXQ4,VX8
7	16028-ZE0-005	SCREW SET (DRAIN)	1	-----	HA2,HJA2,LKE,LXE2,LXE4,LXE8,LXQ4,LXU,LX2,PAE2,PA2,PXE8,PXU,QAA2,QAE2,QAE6 QAW,QA2,QA26,QC2,QDW9,QE,QKA4,QKB2,QK4,QMEO,QND,QNE2,QNE6,QNE8,QNE9,QNK QNR2,QNR6,QSC2,QTR2,QWA2,QWA4,QWC4,QWH2,QWT2,QXB,QXB7,QXC4,QXC6,QXC9,QXEB QXE4,QXE6,QXE7,QXE8,QXQ4,QXQ7,QXS4,QXU,SCK4,SHQ4,SMC1,SMD3,SME0,SME6,SMX2 SM32,SNC,STC4,SWA4,SBX,SBX7,SXEB,SXE4,SXE7,SXE8, SXQ4,SXU,VAC2,VAG2,VA2 VCN2,VDB2,VDE2,VD2,VEP7,VKB2,VK2,VMA2,VME2,VM2,VNG1,VNG2,VN17,VN27,VSD VSD7,VMA2,VWC7,VWT4,VXB,VXB7,VXEB,VXE2,VXE4,VXE6,VXE7,VXE8,VXP7,VXQ4,VX8
8	16044-ZE3-W20	CHOKE SET	1	-----	HA2,HJA2,LKE,LXE2,LXE4,LXE8,LXQ4,LXU,LX2,PAE2,PA2,PXE8,PXU,QAA2,QAE2,QAE6 QAW,QA2,QA26,QC2,QDW9,QE,QKA4,QKB2,QK4,QMEO,QND,QNE2,QNE6,QNE8,QNE9,QNK QNR2,QNR6,QSC2,QTR2,QWA2,QWA4,QWC4,QWH2,QWT2,QXB,QXB7,QXC4,QXC6,QXC9,QXEB QXE4,QXE6,QXE7,QXE8,QXQ4,QXQ7,QXS4,QXU,SCK4,SHQ4,SMC1,SMD3,SME0,SME6,SMX2 SM32,SNC,STC4,SWA4,SBX,SBX7,SXEB,SXE4,SXE7,SXE8, SXQ4,SXU,VAC2,VAG2,VA2 VCN2,VDB2,VDE2,VD2,VEP7,VKB2,VK2,VMA2,VME2,VM2,VNG1,VNG2,VN17,VN27,VSD VSD7,VMA2,VWC7,VWT4,VXB,VXB7,VXEB,VXE2,VXE4,VXE6,VXE7,VXE8,VXP7,VXQ4,VX8

Ref. No.	Part No.	Description	Reqd. QTY		Serial No.	Parts catalogue code
			GX 390 U1			
9	16100-ZF6-V01	CARBURETOR ASSY. (BE85B B) ..	1	-----	-----	HA2,HJA2,LKE,LXE2,LXE4,LXE8,LXQ4,LXU,LX2,PAE2,PA2,PXE8,PXU,QAA2,QA2,QA26,QA2,QC2,QD26,QE,QKA4,QKB2,QK4,QMEO,QND,QNE2,QNE6,QNE8,QNK,QNR2,QNR6,QTR2,QWA2,QXB,QXB7,QXEB,QXE4,QXE6,QXE7,QXE8,QXQ4,QXQ7,QXU,SCK4,SHQ4,SMC1,SME0,SME6,SMX2,SM32,STC4,SWA4,SWB,SWB7,SXEB,SXE4,SXE7,SXE8, SXQ4, SXU
	16100-ZF6-V21	CARBURETOR ASSY. (BE85C B) ..	1	-----	-----	QC2,QDW9,QSC2,QWA4,QWC4,QWH2,QWT2,QXC6,QXC9,QXS4
	16100-ZF6-V51	CARBURETOR ASSY. (BE85J A) ..	1	-----	-----	VAC2,VAG2,VA2,VCN2,VDB2,VDE2,VD2,VEP7,VKB2,VK2,VMA2,VME2,VM2,VNG1,VNG2,VN17,VN27,VSD,VSD7,VWA2,VWC7,VXB,VXB7,VXEB,VXE2,VXE4,VXE6,VXE7,VXE8,VXP7,VXQ4,VX8
	16100-ZF6-W12	CARBURETOR ASSY. (BE49A C) ..	1	-----	-----	QXC4,SNC
	16100-ZF6-W41	CARBURETOR ASSY. (BE85R A) ..	1	-----	-----	SMD3,VWT4
	16100-ZF6-W51	CARBURETOR ASSY. (BE85A B) ..	1	-----	-----	QNE9
10	16124-ZE0-005	SCREW, THROTTLE STOP	1	-----	-----	HA2,HJA2,LKE,LXE2,LXE4,LXE8,LXQ4,LXU,LX2,PAE2,PA2,PXE8,PXU,QAA2,QA2,QA26,QA2,QC2,QD26,QE,QKA4,QKB2,QK4,QMEO,QND,QNE2,QNE6,QNE8,QNE9,QNK,QNR2,QNR6,QSC2,QTR2,QWA2,QWA4,QWC4,QWH2,QWT2,QXB,QXB7,QXC4,QXC6,QXC9,QXEB,QXE4,QXE6,QXE7,QXE8,QXQ4,QXQ7,QXS4,QXU,SCK4,SHQ4,SMC1,SMD3,SME0,SME6,SMX2,SM32,SNC,STC4,SWA4,SWB,SWB7,SXEB,SXE4,SXE7,SXE8, SXQ4, SXU,VAC2,VAG2,VA2,VCN2,VDB2,VDE2,VD2,VEP7,VKB2,VK2,VMA2,VME2,VM2,VNG1,VNG2,VN17,VN27,VSD,VSD7,VWA2,VWC7,VWT4,VXB,VXB7,VXEB,VXE2,VXE4,VXE6,VXE7,VXE8,VXP7,VXQ4,VX8
11	16166-ZF6-V00	NOZZLE, MAIN	1	-----	-----	HA2,HJA2,LKE,LXE2,LXE4,LXE8,LXQ4,LXU,LX2,PAE2,PA2,PXE8,PXU,QAA2,QA2,QA26,QA2,QC2,QD26,QE,QKA4,QKB2,QK4,QMEO,QND,QNE2,QNE6,QNE8,QNK,QNR2,QNR6,QTR2,QWA2,QXB,QXB7,QXEB,QXE4,QXE6,QXE7,QXE8,QXQ4,QXQ7,QXU,SCK4,SHQ4,SMC1,SME0,SME6,SMX2,SM32,STC4,SWA4,SWB,SWB7,SXEB,SXE4,SXE7,SXE8, SXQ4, SXU,VAC2,VAG2,VA2,VCN2,VDB2,VDE2,VD2,VEP7,VKB2,VK2,VMA2,VME2,VM2,VNG1,VNG2,VN17,VN27,VSD,VSD7,VWA2,VWC7,VWT4,VXB,VXB7,VXEB,VXE2,VXE4,VXE6,VXE7,VXE8,VXP7,VXQ4,VX8
	16166-ZF6-W10	1	-----	-----	QC2,QDW9,QSC2,QWA4,QWC4,QWH2,QWT2,QXC4,QXC6,QXC9,QXS4,SNC
	16166-ZF6-W20	1	-----	-----	SMD3,VWT4
	16166-ZF6-W50	1	-----	-----	QNE9
12	16172-ZE3-W10	COLLAR, SETTING	1	-----	-----	HA2,HJA2,LKE,LXE2,LXE4,LXE8,LXQ4,LXU,LX2,PAE2,PA2,PXE8,PXU,QAA2,QA2,QA26,QA2,QC2,QD26,QE,QKA4,QKB2,QK4,QMEO,QND,QNE2,QNE6,QNE8,QNE9,QNK,QNR2,QNR6,QSC2,QTR2,QWA2,QWA4,QWC4,QWH2,QWT2,QXB,QXB7,QXC4,QXC6,QXC9,QXEB,QXE4,QXE6,QXE7,QXE8,QXQ4,QXQ7,QXS4,QXU,SCK4,SHQ4,SMC1,SME0,SME6,SMX2,SM32,STC4,SWA4,SWB,SWB7,SXEB,SXE4,SXE7,SXE8, SXQ4, SXU,VAC2,VAG2,VA2,VCN2,VDB2,VDE2,VD2,VEP7,VKB2,VK2,VMA2,VME2,VM2,VNG1,VNG2,VN17,VN27,VSD,VSD7,VWA2,VWC7,VXB,VXB7,VXEB,VXE2,VXE4,VXE6,VXE7,VXE8,VXP7,VXQ4,VX8
13	16173-001-004	PACKING, FUEL STRAINER CUP ..	1	-----	-----	HA2,HJA2,LKE,LXE2,LXE4,LXE8,LXQ4,LXU,LX2,PAE2,PA2,PXE8,PXU,QAA2,QA2,QA26,QA2,QC2,QD26,QE,QKA4,QKB2,QK4,QMEO,QND,QNE2,QNE6,QNE8,QNE9,QNK,QNR2,QNR6,QSC2,QTR2,QWA2,QWA4,QWC4,QWH2,QWT2,QXB,QXB7,QXC4,QXC6,QXC9,QXEB,QXE4,QXE6,QXE7,QXE8,QXQ4,QXQ7,QXS4,QXU,SCK4,SHQ4,SMC1,SMD3,SME0,SME6,SMX2,SM32,SNC,STC4,SWA4,SWB,SWB7,SXEB,SXE4,SXE7,SXE8, SXQ4, SXU,VAC2,VAG2,VA2,VCN2,VDB2,VDE2,VD2,VEP7,VKB2,VK2,VMA2,VME2,VM2,VNG1,VNG2,VN17,VN27,VSD,VSD7,VWA2,VWC7,VWT4,VXB,VXB7,VXEB,VXE2,VXE4,VXE6,VXE7,VXE8,VXP7,VXQ4,VX8
14	16211-ZF6-D40	INSULATOR, CARBURETOR	1	-----	-----	VK2
15	16211-ZF6-000	INSULATOR, CARBURETOR	1	-----	-----	HA2,HJA2,LKE,LXE2,LXE4,LXE8,LXQ4,LXU,LX2,PAE2,PA2,PXE8,PXU,QAA2,QA2,QA26,QA2,QC2,QD26,QE,QKA4,QKB2,QK4,QMEO,QND,QNE2,QNE6,QNE8,QNE9,QNK,QNR2,QNR6,QSC2,QTR2,QWA2,QWA4,QWC4,QWH2,QWT2,QXB,QXB7,QXC4,QXC6,QXC9,QXEB,QXE4,QXE6,QXE7,QXE8,QXQ4,QXQ7,QXS4,QXU,SCK4,SHQ4,SMC1,SMD3,SME0,SME6,SMX2,SM32,SNC,STC4,SWA4,SWB,SWB7,SXEB,SXE4,SXE7,SXE8, SXQ4, SXU,VAC2,VAG2,VA2,VCN2,VDB2,VDE2,VD2,VEP7,VKB2,VK2,VMA2,VME2,VM2,VNG1,VNG2,VN17,VN27,VSD,VSD7,VWA2,VWC7,VWT4,VXB,VXB7,VXEB,VXE2,VXE4,VXE6,VXE7,VXE8,VXP7,VXQ4,VX8
16	16220-ZA0-702	SPACER COMP., CARBURETOR	1	-----	-----	HA2,HJA2,LXE2,LXE4,LXE8,LXQ4,LXU,LX2,PAE2,PA2,PXE8,PXU,QAA2,QA2,QA26,QA2,QC2,QD26,QE,QKA4,QKB2,QK4,QMEO,QND,QNE2,QNE6,QNE8,QNE9,QNR2,QNR6,QSC2,QWA2,QWA4,QWC4,QWT2,QXB,QXB7,QXC4,QXC6,QXC9,QXEB,QXE4,QXE6,QXE7,QXE8,QXQ4,QXQ7,QXS4,QXU,SCK4,SHQ4,SMC1,SMD3,SME0,SME6,SMX2,SM32,SNC,STC4,SWA4,SWB,SWB7,SXEB,SXE4,SXE7,SXE8, SXQ4, SXU,VAC2,VAG2,VA2,VCN2,VDB2,VDE2,VD2,VEP7,VKB2,VK2,VMA2,VME2,VM2,VNG1,VNG2,VN17,VN27,VSD,VSD7,VWA2,VWC7,VWT4,VXB,VXB7,VXEB,VXE2,VXE4,VXE6,VXE7,VXE8,VXP7,VXQ4,VX8



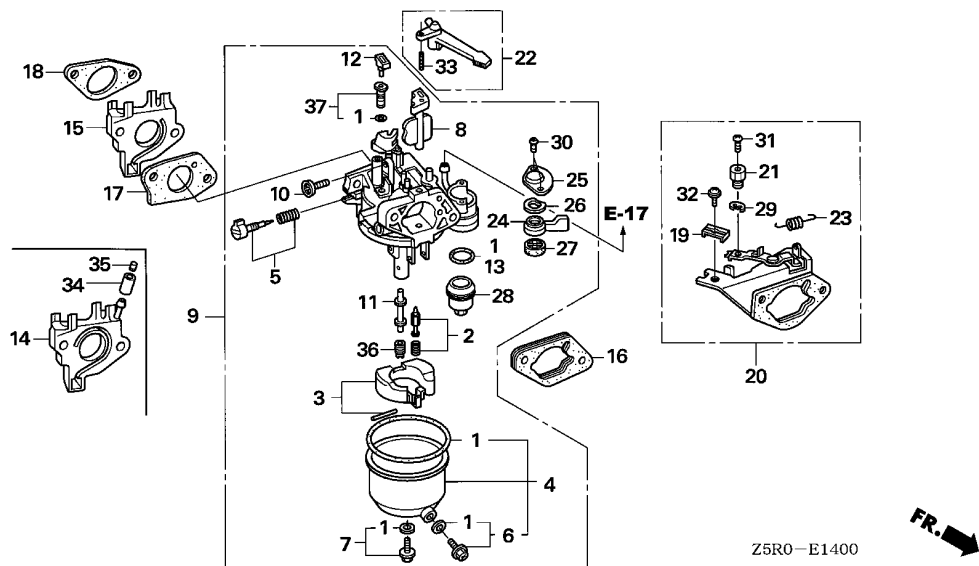

Ref. No.	Part No.	Description	Reqd. QTY	Serial No.	Parts catalogue code
			GX 390 U1		
17	16221-ZF6-800	PACKING, CARBURETOR	1	-----	HA2,HJA2,LKE,LXE2,LXE4,LXE8,LXQ4,LXU,LX2,PAE2,PA2,PXE8,PXU,QAA2,QAE2,QAE6,QAW,QA2,QA26,QC2,QDW9,QE,QKA4,QKB2,QK4,QMEO,QND,QNE2,QNE6,QNE8,QNE9,QNK,QNR2,QNR6,QSC2,QTR2,QWA2,QWA4,QWC4,QWH2,QWT2,QXB,QXB7,QXC4,QXC6,QXC9,QXEB,QXE4,QXE6,QXE7,QXE8,QXQ4,QXQ7,QXS4,QXU,SCK4,SHQ4,SMC1,SMD3,SME0,SME6,SMX2,SM32,SNC,STC4,SWA4,SXB,SXB7,SXEB,SXE4,SXE7,SXE8,SXQ4,SXU,VAC2,VAG2,VA2,VCN2,VDB2,VDE2,VD2,VEP7,VKB2,VK2,VMA2,VME2,VM2,VNG1,VNG2,VN17,VN27,VSD,VSD7,VMA2,VWC7,VWT4,VXB,VXB7,VXEB,VXE2,VXE4,VXE6,VXE7,VXE8,VXP7,VXQ4,VX8
18	16223-ZE3-W00	PACKING, INSULATOR	1	-----	HA2,HJA2,LKE,LXE2,LXE4,LXE8,LXQ4,LXU,LX2,PAE2,PA2,PXE8,PXU,QAA2,QAE2,QAE6,QAW,QA2,QA26,QC2,QDW9,QE,QKA4,QKB2,QK4,QMEO,QND,QNE2,QNE6,QNE8,QNE9,QNK,QNR2,QNR6,QSC2,QTR2,QWA2,QWA4,QWC4,QWH2,QWT2,QXB,QXB7,QXC4,QXC6,QXC9,QXEB,QXE4,QXE6,QXE7,QXE8,QXQ4,QXQ7,QXS4,QXU,SCK4,SHQ4,SMC1,SMD3,SME0,SME6,SMX2,SM32,SNC,STC4,SWA4,SXB,SXB7,SXEB,SXE4,SXE7,SXE8,SXQ4,SXU,VAC2,VAG2,VA2,VCN2,VDB2,VDE2,VD2,VEP7,VKB2,VK2,VMA2,VME2,VM2,VNG1,VNG2,VN17,VN27,VSD,VSD7,VMA2,VWC7,VWT4,VXB,VXB7,VXEB,VXE2,VXE4,VXE6,VXE7,VXE8,VXP7,VXQ4,VX8
19	16576-891-000	HOLDER, CABLE	1	-----	LKE,QNK,QTR2,QWH2
20	16590-ZE2-812	STAY ASSY., CHOKE CONTROL (REMOTE)	1	-----	LKE,QNK,QTR2,QWH2
21	16594-883-010	HOLDER, WIRE	1	-----	LKE,QNK,QTR2,QWH2
22	16610-ZE1-000	LEVER COMP., CHOKE (STD.)	1	-----	HA2,HJA2,LXE2,LXE4,LXE8,LXQ4,LXU,LX2,PAE2,PA2,PXE8,PXU,QAA2,QAE2,QAE6,QAW,QA2,QA26,QC2,QDW9,QE,QKA4,QKB2,QK4,QMEO,QND,QNE2,QNE6,QNE8,QNE9,QNR2,QNR6,QSC2,QWA2,QWA4,QWC4,QWT2,QXB,QXB7,QXC4,QXC6,QXC9,QXEB,QXE4,QXE6,QXE7,QXE8,QXQ4,QXQ7,QXS4,QXU,SCK4,SHQ4,SMC1,SMD3,SME0,SME6,SMX2,SM32,SNC,STC4,SWA4,SXB,SXB7,SXEB,SXE4,SXE7,SXE8,SXQ4,SXU,VAC2,VAG2,VA2,VCN2,VDB2,VDE2,VD2,VEP7,VKB2,VK2,VMA2,VME2,VM2,VNG1,VNG2,VN17,VN27,VSD,VSD7,VMA2,VWC7,VWT4,VXB,VXB7,VXEB,VXE2,VXE4,VXE6,VXE7,VXE8,VXP7,VXQ4,VX8
23	16615-ZE2-810	SPRING, RETURN	1	-----	LKE,QNK,QTR2,QWH2

Ref. No.	Part No.	Description	Reqd. QTY		Serial No.	Parts catalogue code
			GX 390 U1			
24	16953-ZE1-812	LEVER, COCK	1	-----	-----	HA2,HJA2,LKE,LXE2,LXE4,LXE8,LXQ4,LXU,LX2,PAE2,PA2,PXE8,PXU,QAA2,QAE2,QAE6,QAW,QA2,QA26,QC2,QDW9,QE,QKA4,QKB2,QK4,QMEO,QND,QNE2,QNE6,QNE8,QNE9,QNK,QNR2,QNR6,QSC2,QTR2,QWA2,QWA4,QWC4,QWH2,QWT2,QXB,QXB7,QXC4,QXC6,QXC9,QXEB,QXE4,QXE6,QXE7,QXE8,QXQ4,QXQ7,QXS4,QXU,SCK4,SHQ4,SMC1,SMD3,SME0,SME6,SMX2,SM32,SNC,STC4,SWA4,SBX,SBX7,SXEB,SXE4,SXE7,SXE8, SXQ4, SXU, VAC2, VAG2, VA2, VCN2, VDB2, VDE2, VD2, VEP7, VKB2, VK2, VMA2, VME2, VM2, VNG1, VNG2, VN17, VN27, VSD, VSD7, VWA2, VWC7, VWT4, VXB, VXB7, VXEB, VXE2, VXE4, VXE6, VXE7, VXE8, VXP7, VXQ4, VX8
25	16954-ZE1-812	PLATE, LEVER SETTING	1	-----	-----	HA2,HJA2,LKE,LXE2,LXE4,LXE8,LXQ4,LXU,LX2,PAE2,PA2,PXE8,PXU,QAA2,QAE2,QAE6,QAW,QA2,QA26,QC2,QDW9,QE,QKA4,QKB2,QK4,QMEO,QND,QNE2,QNE6,QNE8,QNE9,QNK,QNR2,QNR6,QSC2,QTR2,QWA2,QWA4,QWC4,QWH2,QWT2,QXB,QXB7,QXC4,QXC6,QXC9,QXEB,QXE4,QXE6,QXE7,QXE8,QXQ4,QXQ7,QXS4,QXU,SCK4,SHQ4,SMC1,SMD3,SME0,SME6,SMX2,SM32,SNC,STC4,SWA4,SBX,SBX7,SXEB,SXE4,SXE7,SXE8, SXQ4, SXU, VAC2, VAG2, VA2, VCN2, VDB2, VDE2, VD2, VEP7, VKB2, VK2, VMA2, VME2, VM2, VNG1, VNG2, VN17, VN27, VSD, VSD7, VWA2, VWC7, VWT4, VXB, VXB7, VXEB, VXE2, VXE4, VXE6, VXE7, VXE8, VXP7, VXQ4, VX8
26	16956-ZE1-811	SPRING, COCK LEVER	1	-----	-----	HA2,HJA2,LKE,LXE2,LXE4,LXE8,LXQ4,LXU,LX2,PAE2,PA2,PXE8,PXU,QAA2,QAE2,QAE6,QAW,QA2,QA26,QC2,QDW9,QE,QKA4,QKB2,QK4,QMEO,QND,QNE2,QNE6,QNE8,QNE9,QNK,QNR2,QNR6,QSC2,QTR2,QWA2,QWA4,QWC4,QWH2,QWT2,QXB,QXB7,QXC4,QXC6,QXC9,QXEB,QXE4,QXE6,QXE7,QXE8,QXQ4,QXQ7,QXS4,QXU,SCK4,SHQ4,SMC1,SMD3,SME0,SME6,SMX2,SM32,SNC,STC4,SWA4,SBX,SBX7,SXEB,SXE4,SXE7,SXE8, SXQ4, SXU, VAC2, VAG2, VA2, VCN2, VDB2, VDE2, VD2, VEP7, VKB2, VK2, VMA2, VME2, VM2, VNG1, VNG2, VN17, VN27, VSD, VSD7, VWA2, VWC7, VWT4, VXB, VXB7, VXEB, VXE2, VXE4, VXE6, VXE7, VXE8, VXP7, VXQ4, VX8
27	16957-ZE1-812	PACKING, FUEL COCK	1	-----	-----	HA2,HJA2,LKE,LXE2,LXE4,LXE8,LXQ4,LXU,LX2,PAE2,PA2,PXE8,PXU,QAA2,QAE2,QAE6,QAW,QA2,QA26,QC2,QDW9,QE,QKA4,QKB2,QK4,QMEO,QND,QNE2,QNE6,QNE8,QNE9,QNK,QNR2,QNR6,QSC2,QTR2,QWA2,QWA4,QWC4,QWH2,QWT2,QXB,QXB7,QXC4,QXC6,QXC9,QXEB,QXE4,QXE6,QXE7,QXE8,QXQ4,QXQ7,QXS4,QXU,SCK4,SHQ4,SMC1,SMD3,SME0,SME6,SMX2,SM32,SNC,STC4,SWA4,SBX,SBX7,SXEB,SXE4,SXE7,SXE8, SXQ4, SXU, VAC2, VAG2, VA2, VCN2, VDB2, VDE2, VD2, VEP7, VKB2, VK2, VMA2, VME2, VM2, VNG1, VNG2, VN17, VN27, VSD, VSD7, VWA2, VWC7, VWT4, VXB, VXB7, VXEB, VXE2, VXE4, VXE6, VXE7, VXE8, VXP7, VXQ4, VX8
28	16967-ZE0-811	CUP, FUEL STRAINER	1	-----	-----	HA2,HJA2,LKE,LXE2,LXE4,LXE8,LXQ4,LXU,LX2,PAE2,PA2,PXE8,PXU,QAA2,QAE2,QAE6,QAW,QA2,QA26,QC2,QDW9,QE,QKA4,QKB2,QK4,QMEO,QND,QNE2,QNE6,QNE8,QNE9,QNK,QNR2,QNR6,QSC2,QTR2,QWA2,QWA4,QWC4,QWH2,QWT2,QXB,QXB7,QXC4,QXC6,QXC9,QXEB,QXE4,QXE6,QXE7,QXE8,QXQ4,QXQ7,QXS4,QXU,SCK4,SHQ4,SMC1,SMD3,SME0,SME6,SMX2,SM32,SNC,STC4,SWA4,SBX,SBX7,SXEB,SXE4,SXE7,SXE8, SXQ4, SXU, VAC2, VAG2, VA2, VCN2, VDB2, VDE2, VD2, VEP7, VKB2, VK2, VMA2, VME2, VM2, VNG1, VNG2, VN17, VN27, VSD, VSD7, VWA2, VWC7, VWT4, VXB, VXB7, VXEB, VXE2, VXE4, VXE6, VXE7, VXE8, VXP7, VXQ4, VX8
29	90605-230-000	CIRCLIP, 5MM	1	-----	-----	LKE,QNK,QTR2,QWH2
30	93500-03006-1H	SCREW, PAN, 3X6	2	-----	-----	HA2,HJA2,LKE,LXE2,LXE4,LXE8,LXQ4,LXU,LX2,PAE2,PA2,PXE8,PXU,QAA2,QAE2,QAE6,QAW,QA2,QA26,QC2,QDW9,QE,QKA4,QKB2,QK4,QMEO,QND,QNE2,QNE6,QNE8,QNE9,QNK,QNR2,QNR6,QSC2,QTR2,QWA2,QWA4,QWC4,QWH2,QWT2,QXB,QXB7,QXC4,QXC6,QXC9,QXEB,QXE4,QXE6,QXE7,QXE8,QXQ4,QXQ7,QXS4,QXU,SCK4,SHQ4,SMC1,SMD3,SME0,SME6,SMX2,SM32,SNC,STC4,SWA4,SBX,SBX7,SXEB,SXE4,SXE7,SXE8, SXQ4, SXU, VAC2, VAG2, VA2, VCN2, VDB2, VDE2, VD2, VEP7, VKB2, VK2, VMA2, VME2, VM2, VNG1, VNG2, VN17, VN27, VSD, VSD7, VWA2, VWC7, VWT4, VXB, VXB7, VXEB, VXE2, VXE4, VXE6, VXE7, VXE8, VXP7, VXQ4, VX8
31	93500-04006-0H	SCREW, PAN, 4X6	1	-----	-----	LKE,QNK,QTR2,QWH2
32	93893-05016-00	SCREW-WASHER, 5X16	1	-----	-----	LKE,QNK,QTR2,QWH2
33	94305-20122	PIN, SPRING, 2X12	1	-----	-----	HA2,HJA2,LXE2,LXE4,LXE8,LXQ4,LXU,LX2,PAE2,PA2,PXE8,PXU,QAA2,QAE2,QAE6,QAW,QA2,QA26,QC2,QDW9,QE,QKA4,QKB2,QK4,QMEO,QND,QNE2,QNE6,QNE8,QNE9,QNR2,QNR6,QSC2,QWA2,QWA4,QWC4,QWT2,QXB,QXB7,QXC4,QXC6,QXC9,QXEB,QXE4,QXE6,QXE7,QXE8,QXQ4,QXQ7,QXS4,QXU,SCK4,SHQ4,SMC1,SMD3,SME0,SME6,SMX2,SM32,SNC,STC4,SWA4,SBX,SBX7,SXEB,SXE4,SXE7,SXE8, SXQ4, SXU, VAC2, VAG2, VA2, VCN2, VDB2, VDE2, VD2, VEP7, VKB2, VK2, VMA2, VME2, VM2, VNG1, VNG2, VN17, VN27, VSD, VSD7, VWA2, VWC7, VWT4, VXB, VXB7, VXEB, VXE2, VXE4, VXE6, VXE7, VXE8, VXP7, VXQ4, VX8
34	95001-35025-40	TUBE, FUEL, 3.5X25 (95001-35001-60M)	1	-----	-----	VK2
35	96205-04005	PLUG, CONE TYPE, 4X5	1	-----	-----	VK2

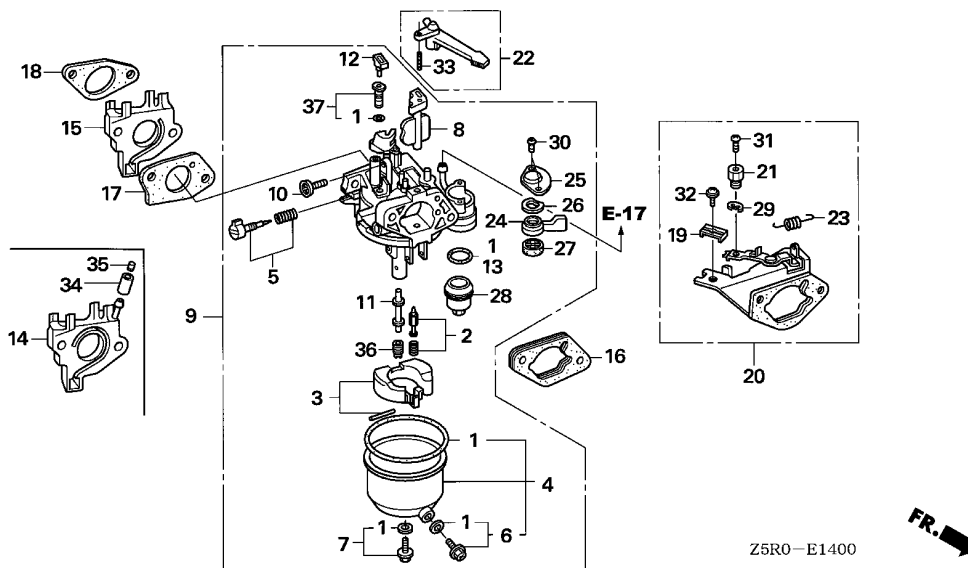

Ref. No.	Part No.	Description	Reqd. QTY	Serial No.	Parts catalogue code
			GX 390 U1		
36	99101-ZH8-0880	JET, MAIN, #88	(1)	-----	HA2,HJA2,LKE,LXE2,LXE4,LXE8,LXQ4,LXU,LX2,PAE2,PA2,PXE8,PXU,QAA2,QAE2,QAE6,QAW,QA2,QA26,QE,QKA4,QKB2,QK4,QMEO,QND,QNE2,QNE6,QNE8,QNK,QNR2,QNR6,QTR2,QWA2,QXB,QXB7,QXEB,QXE4,QXE6,QXE7,QXE8,QXQ4,QXQ7,QXU,SCK4,SHQ4,SMC1,SMEO,SME6,SMX2,SM32,STC4,SWA4,SWB,SWB7,SXEB,SXE4,SXE7,SXE8, SXQ4, SXU
	99101-ZH8-0900	JET, MAIN, #90	(1)	-----	HA2,HJA2,LKE,LXE2,LXE4,LXE8,LXQ4,LXU,LX2,PAE2,PA2,PXE8,PXU,QAA2,QAE2,QAE6,QAW,QA2,QA26,QE,QKA4,QKB2,QK4,QMEO,QND,QNE2,QNE6,QNE8,QNK,QNR2,QNR6,QTR2,QWA2,QXB,QXB7,QXEB,QXE4,QXE6,QXE7,QXE8,QXQ4,QXQ7,QXU,SCK4,SHQ4,SMC1,SMEO,SME6,SMX2,SM32,STC4,SWA4,SWB,SWB7,SXEB,SXE4,SXE7,SXE8, SXQ4, SXU,VAC2,VAG2,VA2,VCN2,VDB2,VDE2,VD2,VEP7,VKB2,VK2,VMA2,VME2,VM2,VNG1,VNG2,VN17,VN27,VSD,VSD7,VWA2,VWC7,VXB,VXB7,VXEB,VXE2,VXE4,VXE6,VXE7,VXE8,VXP7,VXQ4,VX8
	99101-ZH8-0920	JET, MAIN, #92	1	-----	HA2,HJA2,LKE,LXE2,LXE4,LXE8,LXQ4,LXU,LX2,PAE2,PA2,PXE8,PXU,QAA2,QAE2,QAE6,QAW,QA2,QA26,QE,QKA4,QKB2,QK4,QMEO,QND,QNE2,QNE6,QNE8,QNK,QNR2,QNR6,QTR2,QWA2,QXB,QXB7,QXEB,QXE4,QXE6,QXE7,QXE8,QXQ4,QXQ7,QXU,SCK4,SHQ4,SMC1,SMEO,SME6,SMX2,SM32,STC4,SWA4,SWB,SWB7,SXEB,SXE4,SXE7,SXE8, SXQ4, SXU
			(1)	-----	VAC2,VAG2,VA2,VCN2,VDB2,VDE2,VD2,VEP7,VKB2,VK2,VMA2,VME2,VM2,VNG1,VNG2,VN17,VN27,VSD,VSD7,VWA2,VWC7,VXB,VXB7,VXEB,VXE2,VXE4,VXE6,VXE7,VXE8,VXP7,VXQ4,VX8
	99101-ZH8-0950	JET, MAIN, #95	1	-----	VAC2,VAG2,VA2,VCN2,VDB2,VDE2,VD2,VEP7,VKB2,VK2,VMA2,VME2,VM2,VNG1,VNG2,VN17,VN27,VSD,VSD7,VWA2,VWC7,VXB,VXB7,VXEB,VXE2,VXE4,VXE6,VXE7,VXE8,VXP7,VXQ4,VX8
			(1)	-----	QC2,QDW9,QNE9,QSC2,QWA4,QWC4,QWH2,QWT2,QXC6,QXC9,QXS4,SMD3,VWT4
	99101-ZH8-0980	JET, MAIN, #98	(1)	-----	QC2,QDW9,QNE9,QSC2,QWA4,QWC4,QWH2,QWT2,QXC6,QXC9,QXS4,SMD3,VWT4
	99101-ZH8-1000	JET, MAIN, #100	1	-----	QC2,QDW9,QNE9,QSC2,QWA4,QWC4,QWH2,QWT2,QXC6,QXC9,QXS4,SMD3,VWT4
	99101-ZH8-1100	JET, MAIN, #110	(1)	-----	QXC4,SNC
	99101-ZH8-1120	JET, MAIN, #112	(1)	-----	QXC4,SNC
	99101-ZH8-1150	JET, MAIN, #115	1	-----	QXC4,SNC
37	99204-ZA0-0400	JET SET, PILOT, #40	1	-----	SMD3,VWT4

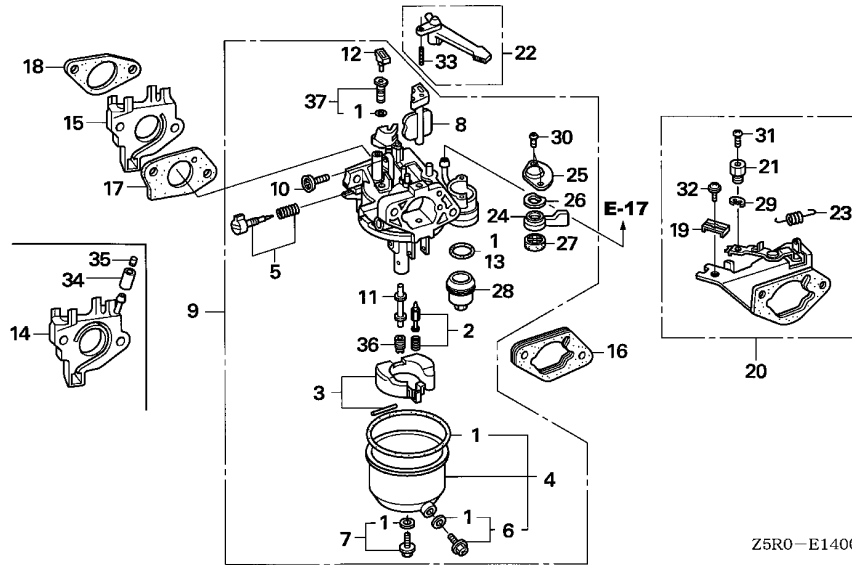

Ref. No.	Part No.	Description	Reqd. QTY		Serial No.	Parts catalogue code
			GX	U1		
37)	99204-ZA0-0450	JET SET, PILOT, #45	1			HA2,HJA2,LKE,LXE2,LXE4,LXE8,LXQ4,LXU,LX2,PAE2,PA2,PXE8,PXU,QAA2,QAE2,QAE6,QAW,QA2,QA26,QC2,QDW9,QE,QKA4,QKB2,QK4,QME0,QND,QNE2,QNE6,QNE8,QNK,QNR2,QNR6,QSC2,QTR2,QWA2,QWA4,QWC4,QWH2,QWT2,QXB,QXB7,QXC6,QXC9,QXEB,QXE4,QXE6,QXE7,QXE8,QXQ4,QXQ7,QXS4,QXU,SCK4,SHQ4,SMC1,SMEO,SME6,SMX2,SM32,STC4,SWA4,SXB,SXB7,SXEB,SXE4,SXE7,SXE8,SXQ4,SXU,VAC2,VAG2,VA2,VCN2,VDB2,VDE2,VD2,VEP7,VKB2,VK2,VMA2,VME2,VM2,VNG1,VNG2,VN17,VN27,VSD,VSD7,VWA2,VWC7,VXB,VXB7,VXEB,VXE2,VXE4,VXE6,VXE7,VXE8,VXP7,VXQ4,VX8
	99204-ZE0-0450		1			QNE9
	99204-ZE2-0400	JET SET, PILOT, #40	1			QXC4,SNC



E-14-1

CARBURETOR(2)

E14

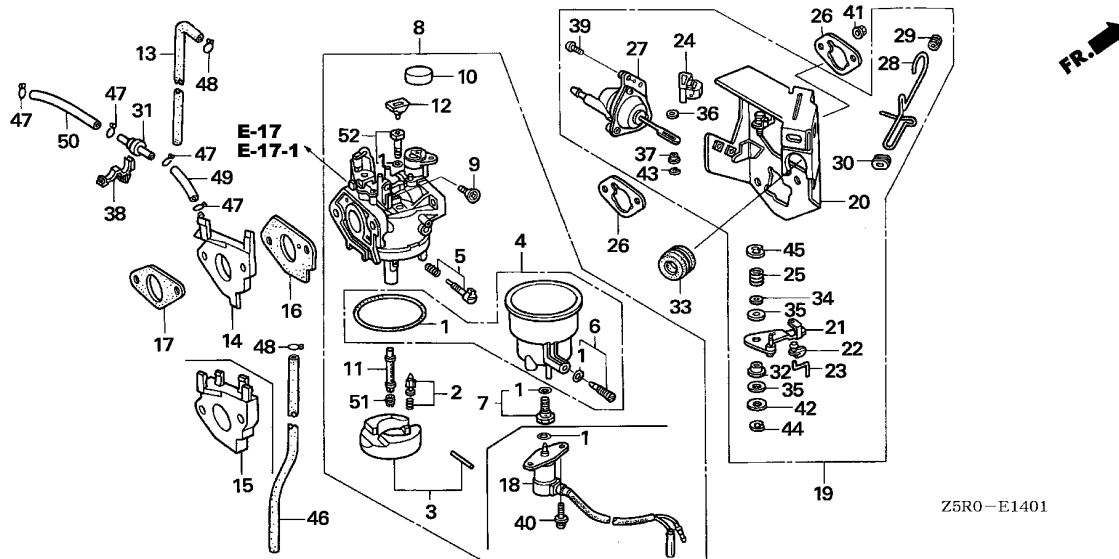

Ref. No.	L.O.N.	(Relative ref. Number) Description	F.R.T.
1	3111G1	GASKET SET, CARBURETOR(A) (3)	0.4
2	3111G6	VALVE SET, FLOAT AND/OR FLOAT SET(A)	0.4
4	3111M2	CHAMBER SET, FLOAT AND/OR GASKET, FLOAT CHAMBER(A)	0.4
8	3111G7	CARBURETOR(A)	0.3
13	1111M9	TUBE, AIR VENT (15,17)	0.1
14	3111G2	INSULATOR, CARBURETOR AND/OR PACKING, INSULATOR(A)	0.3
16	3111G5	PACKING, CARBURETOR(A)	0.3
18	6211C0	VALVE, CARBURETOR SOLENOID	0.2
19	8101R1	STAY, MANUAL CHOKE	0.3
26	3121D9	PACKING, AIR CLEANER	0.2
	3121D9A	.Replace carburetor side add	0.1
27	3111A7	DIAPHRAGM, CARBURETOR	0.3
28	8101Q2	ROD, CHOKE CONTROL (49,50)	0.2
31	311175	VALVE, DASHPOT CHECK	0.1
51	3111G4	JET, MAIN(A)	0.4

Ref. No.	Part No.	Description	Reqd. QTY	Serial No.	Parts catalogue code
			GX 390 U1		
1	16010-ZA0-921 16010-ZE3-701	GASKET SET	1	-----	VAA1,VAA8,VC2,VPE4,VPE5,VPE7,VPX4,VPX5,VPX7,VTH4,VXG,VXG2 EDD2,EDS2,EDS6,EDT6,ED6,ENT2,EN6,VKE4,VKX4,VMS2,VSD4
2	16011-ZA0-931	VALVE SET, FLOAT	1	-----	EDD2,EDS2,EDS6,EDT6,ED6,ENT2,EN6,VAA1,VAA8,VC2,VKE4,VKX4,VMS2,VPE4,VPE5 VPE7,VPX4,VPX5,VPX7,VSD4,VTH4,VXG,VXG2
3	16013-ZA0-931	FLOAT SET	1	-----	EDD2,EDS2,EDS6,EDT6,ED6,ENT2,EN6,VAA1,VAA8,VC2,VKE4,VKX4,VMS2,VPE4,VPE5 VPE7,VPX4,VPX5,VPX7,VSD4,VTH4,VXG,VXG2
4	16015-ZA0-931	CHAMBER SET, FLOAT	1	-----	EDD2,EDS2,EDS6,EDT6,ED6,ENT2,EN6,VAA1,VAA8,VC2,VKE4,VKX4,VMS2,VPE4,VPE5 VPE7,VPX4,VPX5,VPX7,VSD4,VTH4,VXG,VXG2
5	16016-ZH8-W01	SCREW SET	1	-----	EDD2,EDS2,EDS6,EDT6,ED6,ENT2,EN6,VAA1,VAA8,VC2,VKE4,VKX4,VMS2,VPE4,VPE5 VPE7,VPX4,VPX5,VPX7,VSD4,VTH4,VXG,VXG2
6	16024-124-760 16024-124-761	SCREW SET, DRAIN	1	-----	VAA1,VAA8,VKE4,VKX4,VSD4,VTH4 EDD2,EDS2,EDS6,EDT6,ED6,ENT2,EN6,VC2,VMS2,VPE4,VPE5,VPE7,VPX4,VPX5,VPX7 VXG,VXG2
7	16028-ZA0-701 16028-ZA0-931	SCREW SET	1	-----	VAA1,VAA8,VC2,VPE4,VPE5,VPE7,VPX4,VPX5,VPX7,VTH4,VXG,VXG2 EDD2,EDS2,EDS6,EDT6,ED6,ENT2,EN6,VKE4,VKX4,VMS2,VSD4
8	16100-ZF6-V41 16100-ZF6-742 16100-ZK6-P92 16100-ZK6-U33 16100-ZK6-U72	CARBURETOR ASSY. (BE87G A) CARBURETOR ASSY. (BE87A B) CARBURETOR ASSY. (BE87M B) CARBURETOR ASSY. (BE87E C) CARBURETOR ASSY. (BE87F B)	1 1 1 1 1	----- ----- ----- ----- -----	EDS2,EDS6,EDT6 EDD2,ED6,ENT2,EN6,VMS2 VAA1,VAA8,VTH4 VKE4,VKX4,VSD4 VC2,VPE4,VPE5,VPE7,VPX4,VPX5,VPX7,VXG,VXG2
9	16124-ZE0-005	SCREW, THROTTLE STOP	1	-----	EDD2,EDS2,EDS6,EDT6,ED6,ENT2,EN6,VAA1,VAA8,VC2,VKE4,VKX4,VMS2,VPE4,VPE5 VPE7,VPX4,VPX5,VPX7,VSD4,VTH4,VXG,VXG2
10	16148-141-881	CAP, CHOKE DUST	1	-----	EDD2,EDS2,EDS6,EDT6,ED6,ENT2,EN6,VAA1,VAA8,VC2,VKE4,VKX4,VMS2,VPE4,VPE5 VPE7,VPX4,VPX5,VPX7,VSD4,VTH4,VXG,VXG2
11	16166-ZF6-005	NOZZLE, MAIN	1	-----	EDD2,EDS2,EDS6,EDT6,ED6,ENT2,EN6,VAA1,VAA8,VC2,VKE4,VKX4,VMS2,VPE4,VPE5 VPE7,VPX4,VPX5,VPX7,VSD4,VTH4,VXG,VXG2

Ref. No.	Part No.	Description	Reqd. QTY		Serial No.	Parts catalogue code
			GX 390 U1			
12	16172-ZE3-W10	COLLAR, SETTING	1	-----	-----	EDD2,EDS2,EDS6,EDT6,ED6,ENT2,EN6,VAA1,VAA8,VC2,VKE4,VKX4,VMS2,VPE4,VPE5 VPE7,VPX4,VPX5,VPX7,VSD4,VTH4,VXG,VXG2
13	16199-ZA0-930	TUBE, AIR VENT	1	-----	-----	VSD4,VTH4
14	16211-ZF6-D40	INSULATOR, CARBURETOR	1	-----	-----	EDD2,EDS2,EDS6,EDT6,ED6,ENT2,EN6,VC2,VKE4,VKX4,VPE4,VPE5,VPE7,VPX4,VPX5 VPX7,VSD4,VTH4,VXG,VXG2
15	16211-ZF6-000	INSULATOR, CARBURETOR	1	-----	-----	VAA1,VAA8,VMS2
16	16221-ZF6-800	PACKING, CARBURETOR	1	-----	-----	EDD2,EDS2,EDS6,EDT6,ED6,ENT2,EN6,VAA1,VAA8,VC2,VKE4,VKX4,VMS2,VPE4,VPE5 VPE7,VPX4,VPX5,VPX7,VSD4,VTH4,VXG,VXG2
17	16223-ZE3-W00	PACKING, INSULATOR	1	-----	-----	EDD2,EDS2,EDS6,EDT6,ED6,ENT2,EN6,VAA1,VAA8,VC2,VKE4,VKX4,VMS2,VPE4,VPE5 VPE7,VPX4,VPX5,VPX7,VSD4,VTH4,VXG,VXG2
18	16230-ZE3-701	VALVE ASSY., SOLENOID	1	-----	-----	EDD2,EDS2,EDS6,EDT6,ED6,ENT2,EN6,VKE4,VKX4,VMS2,VSD4
19	16260-ZE2-722	STAY ASSY., MANUAL CHOKE	1	-----	-----	EDS2,EDS6,VC2,VKE4,VPE7,VPX7,VTH4,VXG2
	16260-ZE3-D21	1	-----	-----	EDD2,EDT6,ED6,ENT2,EN6,VKX4,VPE4,VPE5,VPX4,VPX5,VSD4,VXG
	16260-ZF6-U70	1	-----	-----	VMS2
20	16261-ZE2-702	STAY COMP., SOLENOID	1	-----	-----	EDD2,EDS2,EDS6,EDT6,ED6,ENT2,EN6,VC2,VKE4,VKX4,VMS2,VPE4,VPE5,VPE7,VPX4 VPX5,VPX7,VSD4,VTH4,VXG,VXG2
21	16262-ZE2-711	LEVER, CHOKE	1	-----	-----	EDD2,EDS2,EDS6,EDT6,ED6,ENT2,EN6,VC2,VKE4,VKX4,VMS2,VPE4,VPE5,VPE7,VPX4 VPX5,VPX7,VSD4,VTH4,VXG,VXG2
22	16263-ZA0-000	JOINT, ROD	1	-----	-----	EDD2,EDS2,EDS6,EDT6,ED6,ENT2,EN6,VC2,VKE4,VKX4,VMS2,VPE4,VPE5,VPE7,VPX4 VPX5,VPX7,VSD4,VTH4,VXG,VXG2
23	16264-ZE2-701	ROD, CHOKE	1	-----	-----	EDD2,EDS2,EDS6,EDT6,ED6,ENT2,EN6,VC2,VKE4,VKX4,VMS2,VPE4,VPE5,VPE7,VPX4 VPX5,VPX7,VSD4,VTH4,VXG,VXG2
24	16265-ZE2-721	STOPPER, CHOKE ROD	1	-----	-----	EDD2,EDS2,EDS6,EDT6,ED6,ENT2,EN6,VC2,VKE4,VKX4,VMS2,VPE4,VPE5,VPE7,VPX4 VPX5,VPX7,VSD4,VTH4,VXG,VXG2
25	16268-ZE2-721	SPRING, MANUAL CHOKE	1	-----	-----	EDD2,EDS2,EDS6,EDT6,ED6,ENT2,EN6,VC2,VKE4,VKX4,VMS2,VPE4,VPE5,VPE7,VPX4 VPX5,VPX7,VSD4,VTH4,VXG,VXG2
26	16269-ZA0-800	PACKING, AIR CLEANER	1	-----	-----	VAA1,VAA8
			2	-----	-----	EDD2,EDS2,EDS6,EDT6,ED6,ENT2,EN6,VC2,VKE4,VKX4,VMS2,VPE4,VPE5,VPE7,VPX4 VPX5,VPX7,VSD4,VTH4,VXG,VXG2
27	16400-ZE2-703	DIAPHRAGM ASSY.	1	-----	-----	EDD2,EDS2,EDS6,EDT6,ED6,ENT2,EN6,VC2,VKE4,VKX4,VPE4,VPE5,VPE7,VPX4,VPX5 VPX7,VSD4,VTH4,VXG,VXG2
28	16611-ZE2-711	ROD, CHOKE CONTROL	1	-----	-----	EDS2,EDS6,VC2,VKE4,VMS2,VPE7,VPX7,VTH4,VXG2
	16611-ZE3-D21	1	-----	-----	EDD2,EDT6,ED6,ENT2,EN6,VKX4,VPE4,VPE5,VPX4,VPX5,VSD4,VXG
29	16613-893-000	GROMMET, CHOKE ROD	1	-----	-----	EDD2,EDS2,EDS6,EDT6,ED6,ENT2,EN6,VC2,VKE4,VKX4,VMS2,VPE4,VPE5,VPE7,VPX4 VPX5,VPX7,VSD4,VTH4,VXG,VXG2
30	16615-893-000	GUIDE, CHOKE ROD	1	-----	-----	EDD2,EDS2,EDS6,EDT6,ED6,ENT2,EN6,VC2,VKE4,VKX4,VMS2,VPE4,VPE5,VPE7,VPX4 VPX5,VPX7,VSD4,VTH4,VXG,VXG2
31	36135-ZF6-D41	VALVE, DASHPOT CHECK	1	-----	-----	EDD2,EDS2,EDS6,EDT6,ED6,ENT2,EN6,VC2,VKE4,VKX4,VPE4,VPE5,VPE7,VPX4,VPX5 VPX7,VSD4,VTH4,VXG,VXG2
32	53149-964-003	BUSH, ARM PIVOT	1	-----	-----	EDD2,EDS2,EDS6,EDT6,ED6,ENT2,EN6,VC2,VKE4,VKX4,VMS2,VPE4,VPE5,VPE7,VPX4 VPX5,VPX7,VSD4,VTH4,VXG,VXG2
33	88911-MJ3-000	GROMMET, FENDER	1	-----	-----	EDD2,EDS2,EDS6,EDT6,ED6,ENT2,EN6,VAA1,VAA8,VC2,VKE4,VKX4,VMS2,VPE4,VPE5 VPE7,VPX4,VPX5,VPX7,VSD4,VTH4,VXG,VXG2
34	90431-ZE2-700	WASHER, CHOKE LEVER	1	-----	-----	EDD2,EDS2,EDS6,EDT6,ED6,ENT2,EN6,VC2,VKE4,VKX4,VMS2,VPE4,VPE5,VPE7,VPX4 VPX5,VPX7,VSD4,VTH4,VXG,VXG2
35	90432-ZE2-700	SEAL, CHOKE LEVER	2	-----	-----	EDD2,EDS2,EDS6,EDT6,ED6,ENT2,EN6,VC2,VKE4,VKX4,VMS2,VPE4,VPE5,VPE7,VPX4 VPX5,VPX7,VSD4,VTH4,VXG,VXG2
36	90433-ZE2-700	WASHER, THRUST, 2.7X8	1	-----	-----	EDD2,EDS2,EDS6,EDT6,ED6,ENT2,EN6,VC2,VKE4,VKX4,VPE4,VPE5,VPE7,VPX4,VPX5 VPX7,VSD4,VTH4,VXG,VXG2
37	90434-ZE2-700	COLLAR, LEVER	1	-----	-----	EDD2,EDS2,EDS6,EDT6,ED6,ENT2,EN6,VKE4,VKX4,VPE4,VPE5,VPE7,VPX4,VPX5,VPX7 VSD4,VTH4,VXG,VXG2
38	90650-SD9-003	CLIP, WIRE HARNESS	1	-----	-----	EDD2,EDS2,EDS6,EDT6,ED6,ENT2,EN6,VC2,VSD4,VTH4,VXG

E-14-1

CARBURETOR(2)

E16

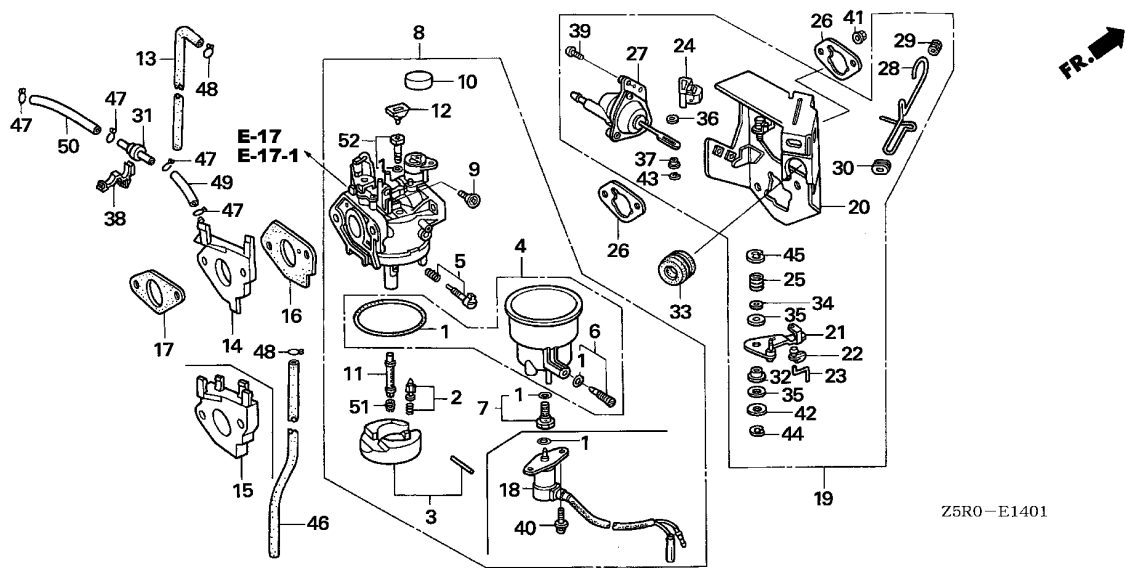

Z5R0-E1401

Ref. No.	Part No.	Description	Reqd. QTY	Serial No.	Parts catalogue code
39	93500-05012-0A	SCREW, PAN, 5X12	2	-----	EDD2,EDS2,EDS6,EDT6,ED6,ENT2,EN6,VC2,VKE4,VKX4,VPE4,VPE5,VPE7,VPX4,VPX5,VPX7,VSD4,VTH4,VXG,VXG2
40	93892-05012-18	SCREW-WASHER, 5X12	2	-----	EDD2,EDS2,EDS6,EDT6,ED6,ENT2,EN6,VKE4,VKX4,VMS2,VSD4
41	94050-06000	NUT, FLANGE, 6MM	2	-----	EDD2,EDS2,EDS6,EDT6,ED6,ENT2,EN6,VAA1,VAA8,VC2,VKE4,VKX4,VMS2,VPE4,VPE5,VPE7,VPX4,VPX5,VPX7,VSD4,VTH4,VXG,VXG2
42	94103-05000	WASHER, PLAIN, 5MM	1	-----	EDD2,EDS2,EDS6,EDT6,ED6,ENT2,EN6,VC2,VKE4,VKX4,VMS2,VPE4,VPE5,VPE7,VPX4,VPX5,VPX7,VSD4,VTH4,VXG,VXG2
43	94540-02010	E-RING, 2MM	1	-----	EDD2,EDS2,EDS6,EDT6,ED6,ENT2,EN6,VC2,VKE4,VKX4,VPE4,VPE5,VPE7,VPX4,VPX5,VPX7,VSD4,VTH4,VXG,VXG2
44	94540-04010	E-RING, 4MM	1	-----	EDD2,EDS2,EDS6,EDT6,ED6,ENT2,EN6,VC2,VKE4,VKX4,VMS2,VPE4,VPE5,VPE7,VPX4,VPX5,VPX7,VSD4,VTH4,VXG,VXG2
45	94540-07010	E-RING, 7MM	1	-----	EDD2,EDS2,EDS6,EDT6,ED6,ENT2,EN6,VC2,VKE4,VKX4,VMS2,VPE4,VPE5,VPE7,VPX4,VPX5,VPX7,VSD4,VTH4,VXG,VXG2
46	95001-45300-40	TUBE, FUEL, 4.5X300 (95001-45001-60M)	1	-----	VSD4,VTH4
47	95002-02070	CLIP, TUBE (B7)	4	-----	EDD2,EDS2,EDS6,EDT6,ED6,ENT2,EN6,VC2,VKE4,VKX4,VPE4,VPE5,VPE7,VPX4,VPX5,VPX7,VSD4,VTH4,VXG,VXG2
48	95002-02080	CLIP, TUBE (B8)	2	-----	VSD4,VTH4
49	95005-35075-10	TUBE, 3.5X75(95005-35001-10M)	1	-----	EDD2,EDS2,EDS6,EDT6,ED6,ENT2,EN6,VC2,VKE4,VKX4,VPE4,VPE5,VPE7,VPX4,VPX5,VPX7,VSD4,VTH4,VXG,VXG2
50	95005-35130-10	TUBE, 3.5X130(95005-35001-10M)	1	-----	EDD2,EDS2,EDS6,EDT6,ED6,ENT2,EN6,VC2,VKE4,VKX4,VPE4,VPE5,VPE7,VPX4,VPX5,VPX7,VSD4,VTH4,VXG,VXG2
51	99101-ZH8-0980	JET, MAIN, #98	(1)	-----	EDD2,EDS2,EDS6,EDT6,ED6,ENT2,EN6,VAA1,VAA8,VKE4,VKX4,VMS2,VSD4,VTH4
	99101-ZH8-1000	JET, MAIN, #100	(1)	-----	EDD2,EDS2,EDS6,EDT6,ED6,ENT2,EN6,VAA1,VAA8,VKE4,VKX4,VMS2,VSD4,VTH4
	99101-ZH8-1020	JET, MAIN, #102	1	-----	EDD2,EDS2,EDS6,EDT6,ED6,ENT2,EN6,VKE4,VKX4,VMS2,VSD4,VTH4
			(1)	-----	VC2,VPE4,VPE5,VPE7,VPX4,VPX5,VPX7,VXG,VXG2

E-14-1

CARBURETOR(2)

F 1

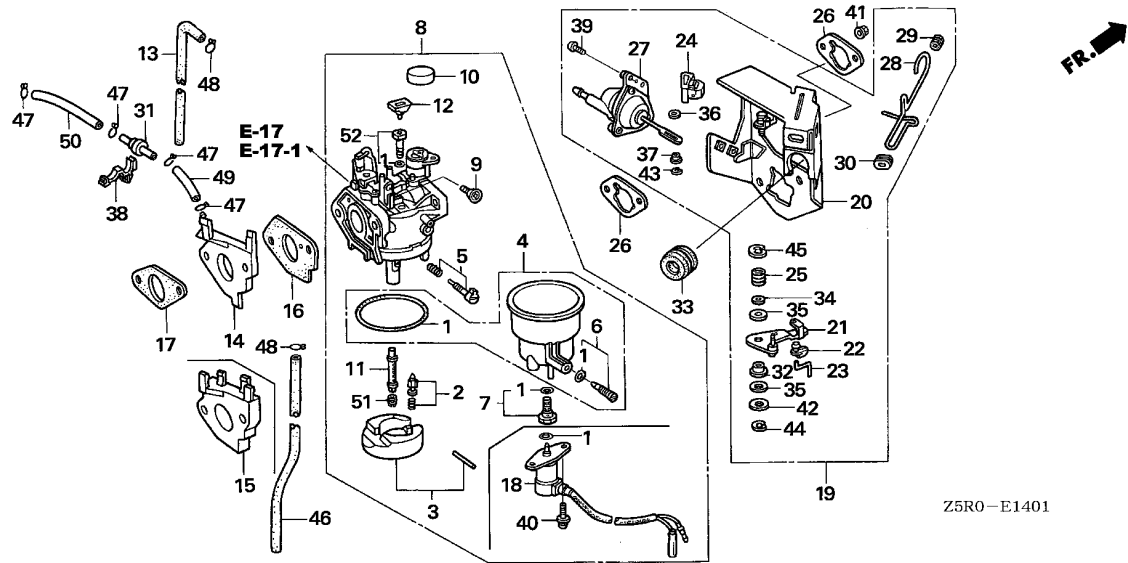

Z5R0-E1401

Ref. No.	Part No.	Description	Reqd. QTY		Serial No.	Parts catalogue code
			GX	U1		
51)	99101-ZH8-1050	JET, MAIN, #105	(1)		-----	EDS2,EDS6,EDT6,VC2,VPE4,VPE5,VPE7,VPX4,VPX5,VPX7,VXG,VXG2
	99101-ZH8-1080	JET, MAIN, #108	1		-----	VC2,VPE4,VPE5,VPE7,VPX4,VPX5,VPX7,VXG,VXG2
	99101-ZH8-1020	JET, MAIN, #102	1		-----	VAA1,VAA8
52	99204-ZA0-0450	JET SET, PILOT, #45	1		-----	EDD2,EDS2,EDS6,EDT6,ED6,ENT2,EN6,VAA1,VAA8,VC2,VKE4,VKX4,VMS2,VPE4,VPE5,VPE7,VPX4,VPX5,VPX7,VSD4,VTH4,VXG,VXG2

2

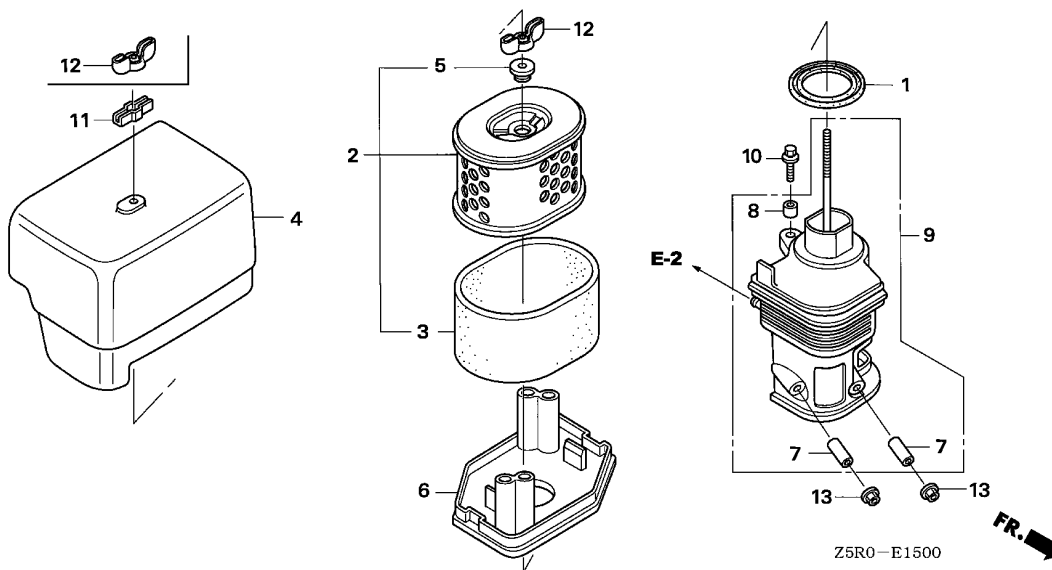

Ref. No.	L.O.N.	(Relative ref. Number) Description	F.R.T.
2	3121B8	ELEMENT, AIR CLEANER	0.1
3	3121C1	FILTER, OUTER	0.1
6	3121D6	NOSE, SILENCER	0.1
9	3121B4	ELBOW, AIR CLEANER	0.1

Ref. No.	Part No.	Description	Reqd. QTY	Serial No.	Parts catalogue code
			GX 390 U1		
1	16271-ZE2-010	PACKING, ELBOW	1	-----	HA2,HJA2,LKE,LXE2,LXE4,LXE8,LXQ4,LXU,LX2,PAE2,PA2,PXE8,PXU,QAA2,QAE2,QAE6,QAW,QA2,QA26,QE,QKA4,QKB2,QK4,QMEO,QND,QNE2,QNE6,QNE8,QNE9,QNK,QNR2,QNR6,QTR2,QWA2,QXB,QXB7,QXEB,QXE4,QXE6,QXE7,QXE8,QXQ4,QXQ7,QXU,SCK4,SHQ4,SMC1,SMD3,SME0,SME6,SMX2,SM32,STC4,SWA4,SBX,SBX7,SXEB,SXE4,SXE7,SXE8, SXQ4, SXU,VAC2,VAG2,VA2,VCN2,VDB2,VDE2,VD2,VEP7,VKB2,VK2,VMA2,VME2,VM2,VNG1,VNG2,VN17,VN27,VSD,VSD7,VWA2,VWC7,VWT4,VXB,VXB7,VXEB,VXE2,VXE4,VXE6,VXE7,VXE8,VXP7,VXQ4,VX8
2	17210-ZE3-010	ELEMENT, AIR CLEANER	1	-----	HA2,HJA2,LKE,LXE2,LXE4,LXE8,LXQ4,LXU,LX2,PAE2,PA2,PXE8,PXU,QAA2,QAE2,QAE6,QAW,QA2,QA26,QE,QKA4,QKB2,QK4,QMEO,QND,QNE2,QNE6,QNE8,QNE9,QNK,QNR2,QNR6,QTR2,QWA2,QXB,QXB7,QXEB,QXE4,QXE6,QXE7,QXE8,QXQ4,QXQ7,QXU,SCK4,SHQ4,SMC1,SMD3,SME0,SME6,SMX2,SM32,STC4,SWA4,SBX,SBX7,SXEB,SXE4,SXE7,SXE8, SXQ4, SXU,VAC2,VAG2,VA2,VCN2,VDB2,VDE2,VD2,VEP7,VKB2,VK2,VMA2,VME2,VM2,VNG1,VNG2,VN17,VN27,VSD,VSD7,VWA2,VWC7,VWT4,VXB,VXB7,VXEB,VXE2,VXE4,VXE6,VXE7,VXE8,VXP7,VXQ4,VX8
3	17218-ZE3-000	FILTER, OUTER	1	-----	HA2,HJA2,LKE,LXE2,LXE4,LXE8,LXQ4,LXU,LX2,PAE2,PA2,PXE8,PXU,QAA2,QAE2,QAE6,QAW,QA2,QA26,QE,QKA4,QKB2,QK4,QMEO,QND,QNE2,QNE6,QNE8,QNE9,QNK,QNR2,QNR6,QTR2,QWA2,QXB,QXB7,QXEB,QXE4,QXE6,QXE7,QXE8,QXQ4,QXQ7,QXU,SCK4,SHQ4,SMC1,SMD3,SME0,SME6,SMX2,SM32,STC4,SWA4,SBX,SBX7,SXEB,SXE4,SXE7,SXE8, SXQ4, SXU,VAC2,VAG2,VA2,VCN2,VDB2,VDE2,VD2,VEP7,VKB2,VK2,VMA2,VME2,VM2,VNG1,VNG2,VN17,VN27,VSD,VSD7,VWA2,VWC7,VWT4,VXB,VXB7,VXEB,VXE2,VXE4,VXE6,VXE7,VXE8,VXP7,VXQ4,VX8
4	17231-ZE3-W01	COVER, AIR CLEANER	1	-----	HA2,HJA2,LKE,LXE2,LXE4,LXE8,LXQ4,LXU,LX2,PAE2,PA2,PXE8,PXU,QAA2,QAE2,QAE6,QAW,QA2,QA26,QE,QKA4,QKB2,QK4,QMEO,QND,QNE2,QNE6,QNE8,QNE9,QNK,QNR2,QNR6,QTR2,QWA2,QXB,QXB7,QXEB,QXE4,QXE6,QXE7,QXE8,QXQ4,QXQ7,QXU,SCK4,SHQ4,SMC1,SMD3,SME0,SME6,SMX2,SM32,STC4,SWA4,SBX,SBX7,SXEB,SXE4,SXE7,SXE8, SXQ4, SXU,VAC2,VAG2,VA2,VCN2,VDB2,VDE2,VD2,VEP7,VKB2,VK2,VMA2,VME2,VM2,VNG1,VNG2,VN17,VN27,VSD,VSD7,VWA2,VWC7,VWT4,VXB,VXB7,VXEB,VXE2,VXE4,VXE6,VXE7,VXE8,VXP7,VXQ4,VX8

Ref. No.	Part No.	Description	Reqd. QTY		Serial No.	Parts catalogue code
			GX 390 U1			
5	17232-891-000	GROMMET, AIR CLEANER	1	-----	-----	HA2,HJA2,LKE,LXE2,LXE4,LXE8,LXQ4,LXU,LX2,PAE2,PA2,PXE8,PXU,QAA2,QAE2,QAE6 QAW,QA2,QA26,QE,QKA4,QKB2,QK4,QMEO,QND,QNE2,QNE6,QNE8,QNE9,QNK,QNR2,QNR6 QTR2,QWA2,QXB,QXB7,QXEB,QXE4,QXE6,QXE7,QXE8,QXQ4,QXQ7,QXU, SCK4,SHQ4,SMC1 SMD3,SME0,SME6,SMX2,SM32,STC4,SWA4, SXB, SXB7, SXEB, SXE4, SXE7, SXE8, SXQ4, SXU VAC2,VAG2,VA2,VCN2,VDB2,VDE2,VD2,VEP7,VKB2,VK2,VMA2,VME2,VM2,VNG1,VNG2 VN17,VN27,VSD,VSD7,VWA2,VWC7,VWT4,VXB,VXB7,VXEB,VXE2,VXE4,VXE6,VXE7,VXE8 VXP7,VXQ4,VX8
6	17235-ZH9-N00	NOSE, SILENCER	1	-----	-----	HA2,HJA2,LKE,LXE2,LXE4,LXE8,LXQ4,LXU,LX2,PAE2,PA2,PXE8,PXU,QAA2,QAE2,QAE6 QAW,QA2,QA26,QE,QKA4,QKB2,QK4,QMEO,QND,QNE2,QNE6,QNE8,QNE9,QNK,QNR2,QNR6 QTR2,QWA2,QXB,QXB7,QXEB,QXE4,QXE6,QXE7,QXE8,QXQ4,QXQ7,QXU, SCK4,SHQ4,SMC1 SMD3,SME0,SME6,SMX2,SM32,STC4,SWA4, SXB, SXB7, SXEB, SXE4, SXE7, SXE8, SXQ4, SXU VAC2,VAG2,VA2,VCN2,VDB2,VDE2,VD2,VEP7,VKB2,VK2,VMA2,VME2,VM2,VNG1,VNG2 VN17,VN27,VSD,VSD7,VWA2,VWC7,VWT4,VXB,VXB7,VXEB,VXE2,VXE4,VXE6,VXE7,VXE8 VXP7,VXQ4,VX8
7	17238-ZE2-310	COLLAR, AIR CLEANER	2	-----	-----	HA2,HJA2,LKE,LXE2,LXE4,LXE8,LXQ4,LXU,LX2,PAE2,PA2,PXE8,PXU,QAA2,QAE2,QAE6 QAW,QA2,QA26,QE,QKA4,QKB2,QK4,QMEO,QND,QNE2,QNE6,QNE8,QNE9,QNK,QNR2,QNR6 QTR2,QWA2,QXB,QXB7,QXEB,QXE4,QXE6,QXE7,QXE8,QXQ4,QXQ7,QXU, SCK4,SHQ4,SMC1 SMD3,SME0,SME6,SMX2,SM32,STC4,SWA4, SXB, SXB7, SXEB, SXE4, SXE7, SXE8, SXQ4, SXU VAC2,VAG2,VA2,VCN2,VDB2,VDE2,VD2,VEP7,VKB2,VK2,VMA2,VME2,VM2,VNG1,VNG2 VN17,VN27,VSD,VSD7,VWA2,VWC7,VWT4,VXB,VXB7,VXEB,VXE2,VXE4,VXE6,VXE7,VXE8 VXP7,VXQ4,VX8
8	17239-ZE1-000	COLLAR B, AIR CLEANER	1	-----	-----	HA2,HJA2,LKE,LXE2,LXE4,LXE8,LXQ4,LXU,LX2,PAE2,PA2,PXE8,PXU,QAA2,QAE2,QAE6 QAW,QA2,QA26,QE,QKA4,QKB2,QK4,QMEO,QND,QNE2,QNE6,QNE8,QNE9,QNK,QNR2,QNR6 QTR2,QWA2,QXB,QXB7,QXEB,QXE4,QXE6,QXE7,QXE8,QXQ4,QXQ7,QXU, SCK4,SHQ4,SMC1 SMD3,SME0,SME6,SMX2,SM32,STC4,SWA4, SXB, SXB7, SXEB, SXE4, SXE7, SXE8, SXQ4, SXU VAC2,VAG2,VA2,VCN2,VDB2,VDE2,VD2,VEP7,VKB2,VK2,VMA2,VME2,VM2,VNG1,VNG2 VN17,VN27,VSD,VSD7,VWA2,VWC7,VWT4,VXB,VXB7,VXEB,VXE2,VXE4,VXE6,VXE7,VXE8 VXP7,VXQ4,VX8
9	17410-ZH9-N00	ELBOW COMP., AIR CLEANER	1	-----	-----	HA2,HJA2,LKE,LXE2,LXE4,LXE8,LXQ4,LXU,LX2,PAE2,PA2,PXE8,PXU,QAA2,QAE2,QAE6 QAW,QA2,QA26,QE,QKA4,QKB2,QK4,QMEO,QND,QNE2,QNE6,QNE8,QNE9,QNK,QNR2,QNR6 QTR2,QWA2,QXB,QXB7,QXEB,QXE4,QXE6,QXE7,QXE8,QXQ4,QXQ7,QXU, SCK4,SHQ4,SMC1 SMD3,SME0,SME6,SMX2,SM32,STC4,SWA4, SXB, SXB7, SXEB, SXE4, SXE7, SXE8, SXQ4, SXU VAC2,VAG2,VA2,VCN2,VDB2,VDE2,VD2,VEP7,VKB2,VK2,VMA2,VME2,VM2,VNG1,VNG2 VN17,VN27,VSD,VSD7,VWA2,VWC7,VWT4,VXB,VXB7,VXEB,VXE2,VXE4,VXE6,VXE7,VXE8 VXP7,VXQ4,VX8
10	90009-ZE2-003	BOLT-WASHER, 6X22	1	-----	-----	HA2,HJA2,LKE,LXE2,LXE4,LXE8,LXQ4,LXU,LX2,PAE2,PA2,PXE8,PXU,QAA2,QAE2,QAE6 QAW,QA2,QA26,QE,QKA4,QKB2,QK4,QMEO,QND,QNE2,QNE6,QNE8,QNE9,QNK,QNR2,QNR6 QTR2,QWA2,QXB,QXB7,QXEB,QXE4,QXE6,QXE7,QXE8,QXQ4,QXQ7,QXU, SCK4,SHQ4,SMC1 SMD3,SME0,SME6,SMX2,SM32,STC4,SWA4, SXB, SXB7, SXEB, SXE4, SXE7, SXE8, SXQ4, SXU VAC2,VAG2,VA2,VCN2,VDB2,VDE2,VD2,VEP7,VKB2,VK2,VMA2,VME2,VM2,VNG1,VNG2 VN17,VN27,VSD,VSD7,VWA2,VWC7,VWT4,VXB,VXB7,VXEB,VXE2,VXE4,VXE6,VXE7,VXE8 VXP7,VXQ4,VX8
11	90203-ZA0-800	NUT, WING, 6MM(BLACK)	1	-----	-----	HA2,LXE2,PAE2,PA2,QAA2,QAE2,QAE6,QAW,QA2,QA26,QKB2,QNE2,QNE6,QNK,QNR6 QTR2,QWA2,QXE6,SMX2,SM32,VA2,VCN2,VDB2,VD2,VKB2,VK2,VMA2,VME2,VM2,VXE2 VXE6
12	90325-044-000	NUT, TOOL BOX SETTING	1	-----	-----	HA2,LXE2,PAE2,PA2,QAA2,QAE2,QAE6,QAW,QA2,QA26,QKB2,QNE2,QNE6,QNK,QNR6 QTR2,QWA2,QXE6,SMX2,SM32,VA2,VCN2,VDB2,VD2,VKB2,VK2,VMA2,VME2,VM2,VXE2 VXE6
			2	-----	-----	HJA2,LKE,LXE4,LXE8,LXQ4,LXU,LX2,PXE8,PXU,QE,QKA4,QK4,QMEO,QND,QNE8,QNE9 QNR2,QXB,QXB7,QXEB,QXE4,QXE7,QXE8,QXQ4,QXQ7,QXU, SCK4,SHQ4,SMC1,SMD3,SME0 SME6,STC4,SWA4, SXB, SXB7, SXEB, SXE4, SXE7, SXE8, SXQ4, SXU, VAC2, VAG2, VDE2, VEP7 VNG1,VNG2,VN17,VN27,VSD,VSD7,VWA2,VWC7,VWT4,VXB,VXB7,VXEB,VXE4,VXE7,VXE8 VXP7,VXQ4,VX8

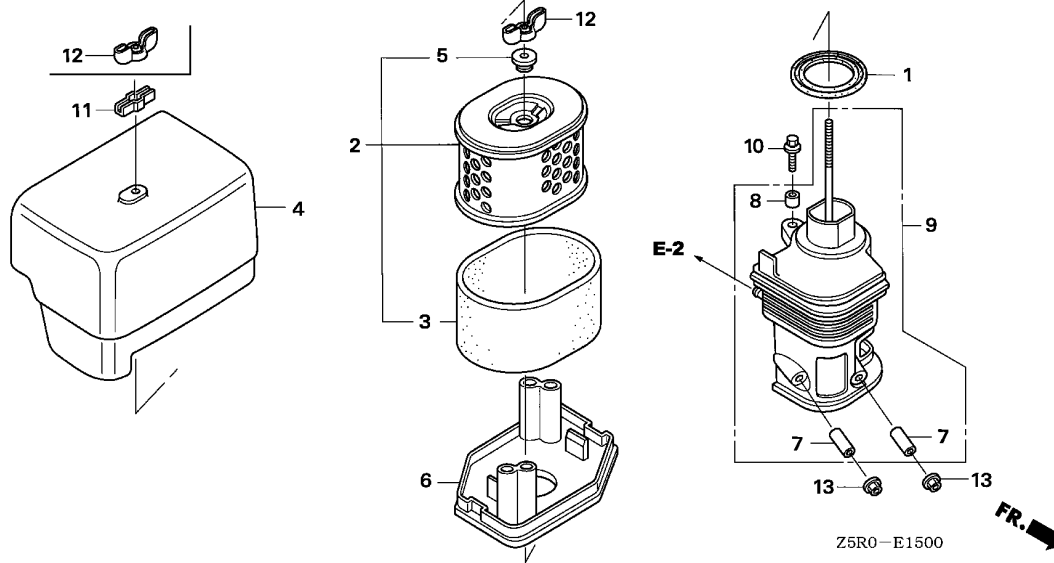

Ref. No.	Part No.	Description	Reqd. QTY		Serial No.	Parts catalogue code
			GX	U1		
13	94050-06000	NUT, FLANGE, 6MM	2			HA2,HJA2,LKE,LXE2,LXE4,LXE8,LXQ4,LXU,LX2,PAE2,PA2,PXE8,PXU,QAA2,QAE2,QAE6,QAW,QA2,QA26,QE,QKA4,QKB2,QK4,QME0,QND,QNE2,QNE6,QNE8,QNE9,QNK,QNR2,QNR6,QTR2,QWA2,QXB,QXB7,QXEB,QXE4,QXE6,QXE7,QXE8,QXQ4,QXQ7,QXS4,QXU,SCK4,SHQ4,SMC1,SMD3,SME0,SME6,SMX2,SM32,SNC,STC4,SWA4,SXB,SXB7,SXEB,SXE4,SXE7,SXE8,SXQ4,SXU,VAC2,VAG2,VA2,VCN2,VDB2,VDE2,VD2,VEP7,VKB2,VK2,VMA2,VME2,VM2,VNG1,VNG2,VN17,VN27,VSD,VSD7,VWA2,VWC7,VWT4,VXB,VXB7,VXEB,VXE2,VXE4,VXE6,VXE7,VXE8,VXP7,VXQ4,VX8

E-15-1

AIR CLEANER(2)

F 5

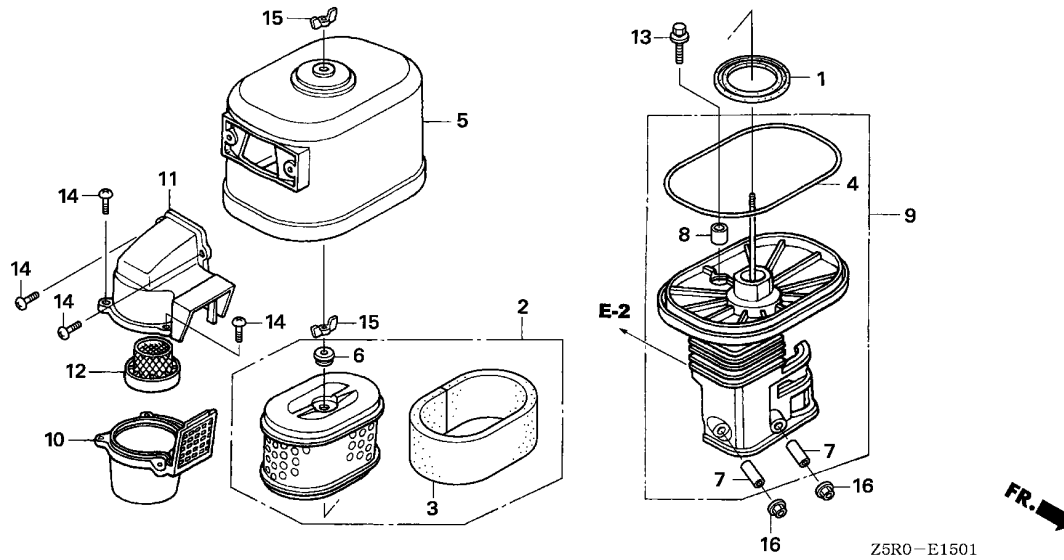

Ref. No.	L.O.N.	(Relative ref. Number) Description	F.R.T.
2	3121B8	ELEMENT, AIR CLEANER	0.1
3	3121C1	FILTER, OUTER	0.1
4	3121E0	PACKING, AIR CLEANER COVER ...	0.1
9	3121B4	ELBOW, AIR CLEANER	0.1
11	3121A4	CAP, PRE AIR CLEANER	0.1
12	3121C8	GUIDE, PRE AIR CLEANER	0.1

Ref. No.	Part No.	Description	Reqd. QTY	Serial No.	Parts catalogue code
			GX 390 U1		
1	16271-ZE2-010	PACKING, ELBOW	1	-----	QC2,QDW9,QSC2,QWA4,QWC4,QWH2,QWT2,QXC4,QXC6,QXC9,QXS4,SNC
2	17210-ZE3-010	ELEMENT, AIR CLEANER	1	-----	QC2,QDW9,QSC2,QWA4,QWC4,QWH2,QWT2,QXC4,QXC6,QXC9,QXS4,SNC
3	17218-ZE3-000	FILTER, OUTER	1	-----	QC2,QDW9,QSC2,QWA4,QWC4,QWH2,QWT2,QXC4,QXC6,QXC9,QXS4,SNC
4	17219-ZE3-840	PACKING, AIR CLEANER COVER ..	1	-----	QC2,QDW9,QSC2,QWA4,QWC4,QWH2,QWT2,QXC4,QXC6,QXC9,QXS4,SNC
5	17230-ZE3-841	COVER COMP., AIR CLEANER (CYCLONE)	1	-----	QC2,QDW9,QSC2,QWA4,QWC4,QWH2,QWT2,QXC4,QXC6,QXC9,QXS4,SNC
6	17232-891-000	GROMMET, AIR CLEANER	1	-----	QC2,QDW9,QSC2,QWA4,QWC4,QWH2,QWT2,QXC4,QXC6,QXC9,QXS4,SNC
7	17238-ZE2-310	COLLAR, AIR CLEANER	2	-----	QC2,QDW9,QSC2,QWA4,QWC4,QWH2,QWT2,QXC4,QXC6,QXC9,QXS4,SNC
8	17239-ZE3-840	COLLAR B, AIR CLEANER	1	-----	QC2,QDW9,QSC2,QWA4,QWC4,QWH2,QWT2,QXC4,QXC6,QXC9,QXS4,SNC
9	17410-ZE3-840	ELBOW COMP., AIR CLEANER	1	-----	QC2,QDW9,QSC2,QWA4,QWC4,QWH2,QWT2,QXC4,QXC6,QXC9,QXS4,SNC
10	17470-ZE3-842	CASE COMP., PRE AIR CLEANER ..	1	-----	QC2,QDW9,QSC2,QWA4,QWC4,QWH2,QWT2,QXC4,QXC6,QXC9,QXS4,SNC
11	17475-ZE3-841	CAP, PRE AIR CLEANER	1	-----	QC2,QDW9,QSC2,QWA4,QWC4,QWH2,QWT2,QXC4,QXC6,QXC9,QXS4,SNC
12	17476-ZE3-841	GUIDE, PRE AIR CLEANER	1	-----	QC2,QDW9,QSC2,QWA4,QWC4,QWH2,QWT2,QXC4,QXC6,QXC9,QXS4,SNC
13	90009-ZE2-003	BOLT-WASHER, 6X22	1	-----	QC2,QDW9,QSC2,QWA4,QWC4,QWH2,QWT2,QXC4,QXC6,QXC9,QXS4,SNC
14	90142-MB0-000	SCREW, PAN, 5X16.5	5	-----	QC2,QDW9,QSC2,QWA4,QWC4,QWH2,QWT2,QXC4,QXC6,QXC9,QXS4,SNC
15	90325-044-000	NUT, TOOL BOX SETTING	2	-----	QC2,QDW9,QSC2,QWA4,QWC4,QWH2,QWT2,QXC4,QXC6,QXC9,QXS4,SNC
16	94050-06000	NUT, FLANGE, 6MM	2	-----	QC2,QDW9,QSC2,QWA4,QWC4,QWH2,QWT2,QXC4,QXC6,QXC9,QXS4,SNC

2

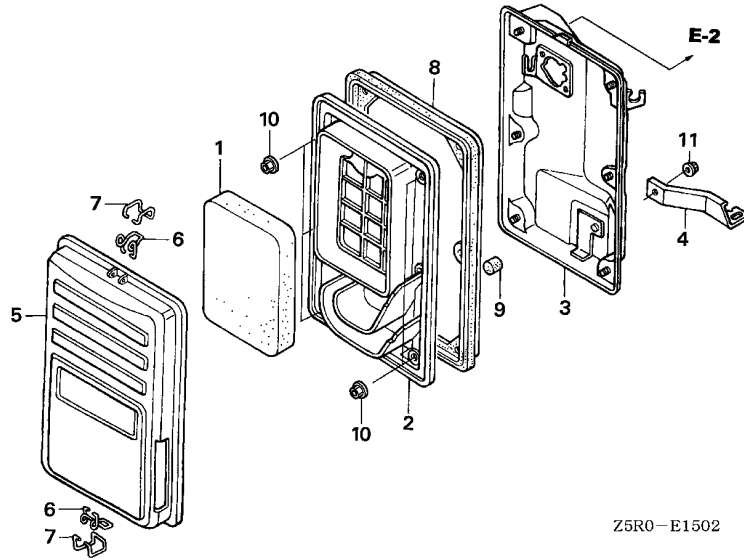

Ref. No.	L.O.N.	(Relative ref. Number) Description	F.R.T.
1	3121B8	ELEMENT, AIR CLEANER	0.1
2	3121F0	SEPARATOR, AIR CLEANER	0.1
3	3121A5	CASE, AIR CLEANER	0.2
8	3121E8	SEAL, AIR CLEANER CASE	0.1

Ref. No.	Part No.	Description	Reqd. QTY		Serial No.	Parts catalogue code
			GX	U1		
1	17211-899-000	ELEMENT, AIR CLEANER	1	-----	-----	VC2,VKE4,VKX4,VMS2,VPE4,VPE5,VPE7,VPX4,VPX5,VPX7,VSD4,VTH4,VXG,VXG2
2	17212-ZB4-003	SEPARATOR, AIR CLEANER	1	-----	-----	VC2,VKE4,VKX4,VMS2,VPE4,VPE5,VPE7,VPX4,VPX5,VPX7,VSD4,VTH4,VXG,VXG2
3	17220-ZB4-003	CASE COMP., AIR CLEANER	1	-----	-----	VC2,VKE4,VKX4,VMS2,VPE4,VPE5,VPE7,VPX4,VPX5,VPX7,VSD4,VTH4,VXG,VXG2
4	17222-ZC2-000	STAY, AIR CLEANER	1	-----	-----	VC2,VKE4,VKX4,VMS2,VPE4,VPE5,VPE7,VPX4,VPX5,VPX7,VSD4,VTH4,VXG,VXG2
5	17231-899-000	COVER COMP., AIR CLEANER	1	-----	-----	VC2,VKE4,VKX4,VMS2,VPE4,VPE5,VPE7,VPX4,VPX5,VPX7,VSD4,VTH4,VXG,VXG2
6	17235-899-000	CLIP A, AIR CLEANER WIRE	2	-----	-----	VC2,VKE4,VKX4,VMS2,VPE4,VPE5,VPE7,VPX4,VPX5,VPX7,VSD4,VTH4,VXG,VXG2
7	17236-899-000	CLIP B, AIR CLEANER WIRE	2	-----	-----	VC2,VKE4,VKX4,VMS2,VPE4,VPE5,VPE7,VPX4,VPX5,VPX7,VSD4,VTH4,VXG,VXG2
8	17252-899-000	SEAL, AIR CLEANER	1	-----	-----	VC2,VKE4,VKX4,VMS2,VPE4,VPE5,VPE7,VPX4,VPX5,VPX7,VSD4,VTH4,VXG,VXG2
9	17367-413-690	FILTER, DRAIN TUBE	1	-----	-----	VC2,VKE4,VKX4,VMS2,VPE4,VPE5,VPE7,VPX4,VPX5,VPX7,VSD4,VTH4,VXG,VXG2
10	94050-05000	NUT, FLANGE, 5MM	6	-----	-----	VC2,VKE4,VKX4,VMS2,VPE4,VPE5,VPE7,VPX4,VPX5,VPX7,VSD4,VTH4,VXG,VXG2
11	94050-06000	NUT, FLANGE, 6MM	1	-----	-----	VC2,VKE4,VKX4,VMS2,VPE4,VPE5,VPE7,VPX4,VPX5,VPX7,VSD4,VTH4,VXG,VXG2



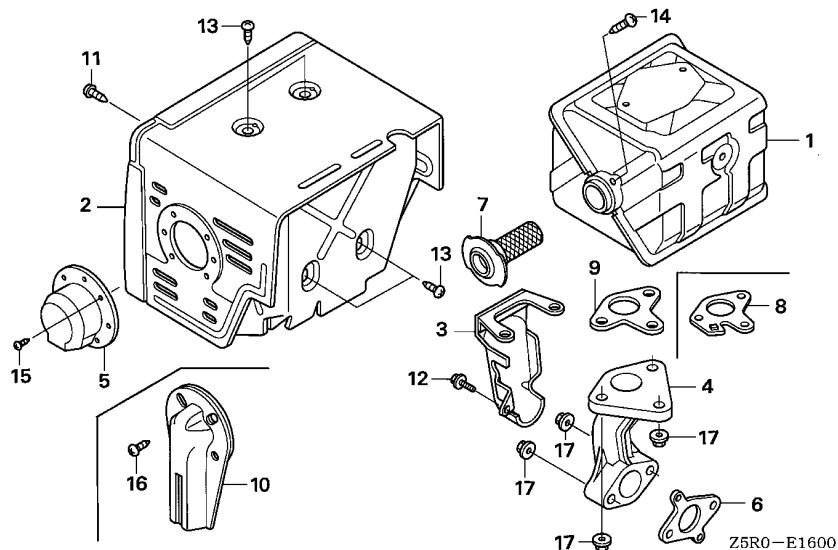

Ref. No.	L.O.N.	(Relative ref. Number) Description	F.R.T.
1	3131C5	MUFFLER, EXHAUST	0.2
2	3131D6	PROTECTOR, EXHAUST MUFFLER ...	0.2
4	3131C9	PIPE, EXHAUST	0.2
6	3131B5	GASKET, EXHAUST PIPE	0.2
7	3131A1	ARRESTER, SPARK	0.2
9		(8)	
	3131B4	GASKET, EXHAUST MUFFLER	0.2

Ref. No.	Part No.	Description	Reqd. QTY	Serial No.	Parts catalogue code
			GX 390 U1		
1	18310-ZE2-W61	MUFFLER COMP. (100DB)	1	-----	HA2,HJA2,LKE,LXE2,LXE4,LXE8,LXQ4,LXU,LX2,PAE2,PA2,PXE8,PXU,QAA2,QAE2,QAE6,QAW,QA2,QA26,QC2,QDW9,QE,QKA4,QKB2,QK4,QMEO,QND,QNE2,QNE6,QNE8,QNE9,QNK,QNR2,QNR6,QSC2,QTR2,QWA2,QWA4,QWC4,QWH2,QWT2,QXB,QXB7,QXC6,QXC9,QXEB,QXE4,QXE6,QXE7,QXE8,QXQ4,QXQ7,QXU,SCK4,SHQ4,SMC1,SMEO,SME6,SMX2,SM32,STC4,SWA4,SXB,SXB7,SXEB,SXE4,SXE7,SXE8,SXQ4,SXU,VAC2,VAG2,VA2,VCN2,VDB2,VDE2,VD2,VKB2,VK2,VMA2,VME2,VM2,VNG1,VNG2,VN17,VN27,VSD,VSD7,VWA2,VWC7,VXB,VXB7,VXEB,VXE2,VXE4,VXE6,VXE7,VXE8,VXQ4,VX8
2	18320-ZE2-W61	PROTECTOR COMP., MUFFLER	1	-----	HA2,HJA2,LKE,LXE2,LXE4,LXE8,LXQ4,LXU,LX2,PAE2,PA2,PXE8,PXU,QAA2,QAE2,QAE6,QAW,QA2,QA26,QC2,QDW9,QE,QKA4,QKB2,QK4,QMEO,QND,QNE2,QNE6,QNE8,QNE9,QNK,QNR2,QNR6,QSC2,QTR2,QWA2,QWA4,QWC4,QWH2,QWT2,QXC6,QXC9,QXE4,QXE6,QXE8,QXQ4,QXQ7,QXU,SHQ4,SMC1,SMEO,SME6,SMX2,SM32,STC4,SWA4,SXE4,SXE8,SXQ4,SXU,VAC2,VAG2,VA2,VCN2,VDB2,VDE2,VD2,VKB2,VK2,VMA2,VME2,VM2,VWA2,VXE2,VXE4,VXE6,VXE8,VXQ4,VX8
	18320-ZF6-W01	PROTECTOR COMP., MUFFLER (100DB)	1	-----	QXB,QXB7,QXEB,QXE7,SCK4,SXB,SXB7,SXEB,SXE7,VNG1,VNG2,VN17,VN27,VSD,VSD7,VWC7,VXB,VXB7,VXEB,VXE7
3	18323-ZE3-W40	PROTECTOR, EX. PIPE	1	-----	HA2,HJA2,PAE2,QAA2,QAE2,QAE6,QAW,QA2,QA26,QKB2,QND,QNE2,QNE6,QNE8,QNE9,QNK,QNR2,QNR6,QSC2,QTR2,QWA2,SMX2,SWA4,VAC2,VAG2,VA2,VDB2,VDE2,VD2,VMA2,VME2,VM2
4	18330-ZE2-W00	PIPE, EX.	1	-----	HA2,HJA2,LKE,LXE2,LXE4,LXE8,LXQ4,LXU,LX2,PAE2,PA2,PXE8,PXU,QAA2,QAE2,QAE6,QAW,QA2,QA26,QC2,QDW9,QE,QKA4,QKB2,QK4,QMEO,QND,QNE2,QNE6,QNE8,QNE9,QNK,QNR2,QNR6,QSC2,QTR2,QWA2,QWA4,QWC4,QWH2,QWT2,QXB,QXB7,QXC6,QXC9,QXEB,QXE4,QXE6,QXE7,QXE8,QXQ4,QXQ7,QXU,SCK4,SHQ4,SMC1,SMEO,SME6,SMX2,SM32,STC4,SWA4,SXB,SXB7,SXEB,SXE4,SXE7,SXE8,SXQ4,SXU,VAC2,VAG2,VA2,VCN2,VDB2,VDE2,VD2,VKB2,VK2,VMA2,VME2,VM2,VNG1,VNG2,VN17,VN27,VSD,VSD7,VWA2,VWC7,VXB,VXB7,VXEB,VXE2,VXE4,VXE6,VXE7,VXE8,VXQ4,VX8
5	18331-ZE3-810	CAP, MUFFLER	1	-----	HA2,HJA2,PAE2,QAE2,QAE6,QAW,QA2,QA26,QE,QKA4,QKB2,QK4,QND,QNE2,QNE6,QNE8,QNE9,QNK,QNR2,QNR6,QTR2,QWH2,QWT2,SMC1,SMX2,VA2,VDB2,VD2,VKB2,VMA2,VM2



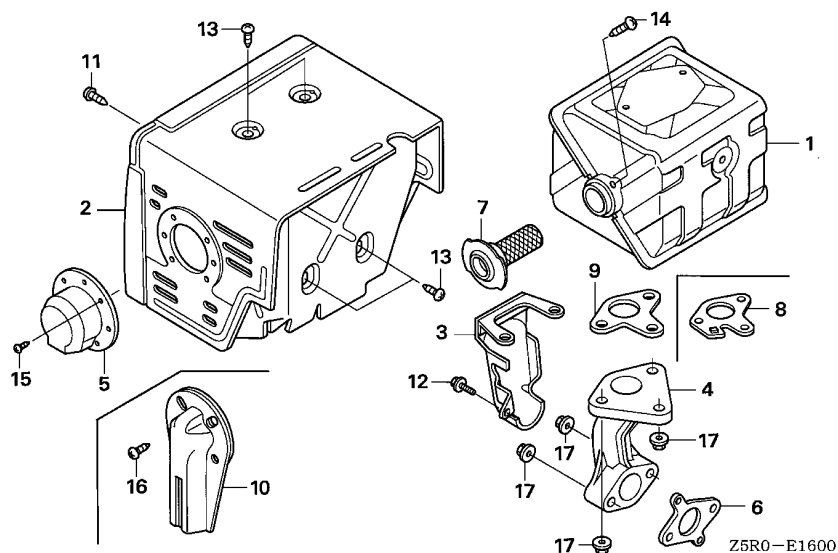

Ref. No.	Part No.	Description	Reqd. QTY	Serial No.	Parts catalogue code
			GX 390 U1		
6	18333-ZF6-W01	GASKET, EX. PIPE	1	-----	HA2,HJA2,LKE,LXE2,LXE4,LXE8,LXQ4,LXU,LX2,PAE2,PA2,PXE8,PXU,QAA2,QAE2,QAE6 QAW,QA2,QA26,QC2,QDW9,QE,QKA4,QKB2,QK4,QMEO,QND,QNE2,QNE6,QNE8,QNE9,QNK QNR2,QNR6,QSC2,QTR2,QWA2,QWA4,QWC4,QWH2,QWT2,QXB,QXB7,QXC6,QXC9,QXEB,QXE4 QXE6,QXE7,QXE8,QXQ4,QXQ7,QXU,SCK4,SHQ4,SMC1,SMEO,SME6,SMX2,SM32,STC4,SWA4 SXB,SXB7,SXEB,SXE4,SXE7,SXE8,SXQ4,SXU,VAC2,VAG2,VA2,VCN2,VDB2,VDE2,VD2 VKB2,VK2,VMA2,VME2,VM2,VNG1,VNG2,VN17,VN27,VSD,VSD7,VWA2,VWC7,VXB,VXB7 VXEB,VXE2,VXE4,VXE6,VXE7,VXE8,VXQ4,VX8
7	18355-ZE2-W00	ARRESTER, SPARK	1	-----	HA2,HJA2,PAE2,QAE2,QAE6,QAW,QA2,QA26,QC2,QDW9,QE,QKA4,QKB2,QK4,QWA2,QWA4 QWC4,QXB,QXB7,QXEB,QXE7,SCK4,SMC1,SMX2,STC4,SWA4,SXB,SXB7,SXEB,SXE7,VAC2 VAG2,VA2,VCN2,VDB2,VDE2,VD2,VKB2,VK2,VMA2,VME2,VM2,VNG1,VNG2,VN17,VN27 VSD,VSD7,VWA2,VWC7,VXB,VXB7,VXEB,VXE7
			(1)	-----	EDD2,EDS2,EDS6,EDT6,ED6,ENT2,EN6,LKE,LXE2,LXE4,LXE8,LXQ4,LXU,LX2,PA2,PXE8 PXU,QAA2,QMEO,QND,QNE2,QNE6,QNE8,QNE9,QNK,QNR2,QNR6,QSC2,QTR2,QWH2,QWT2 QXC4,QXC6,QXC9,QXE4,QXE6,QXE8,QXQ4,QXQ7,QXS4,QXU,SHQ4,SMD3,SMEO,SME6,SM32 SNC,SXE4,SXE8,SXQ4,SXU,VAA1,VAA8,VC2,VKE4,VKX4,VMS2,VSD4,VTH4,VWT4,VXE2 VXE4,VXE6,VXE8,VXG,VXG2,VXQ4,VX8
8	18381-ZE2-W10	GASKET, MUFFLER (ARRESTER) ..	1	-----	HA2,HJA2,PAE2,QAE2,QAE6,QAW,QA2,QA26,QC2,QDW9,QE,QKA4,QKB2,QK4,QWA2,QWA4 QWC4,QXB,QXB7,QXEB,QXE7,SCK4,SMC1,SMD3,SMX2,SNC,STC4,SWA4,SXB,SXB7,SXEB SXE7,VAC2,VAG2,VA2,VCN2,VDB2,VDE2,VD2,VKB2,VK2,VMA2,VME2,VM2,VNG1,VNG2 VN17,VN27,VSD,VSD7,VWA2,VWC7,VXB,VXB7,VXEB,VXE7
			(1)	-----	EDD2,EDS2,EDS6,EDT6,ED6,ENT2,EN6,LKE,LXE2,LXE4,LXE8,LXQ4,LXU,LX2,PA2,PXE8 PXU,QAA2,QMEO,QND,QNE2,QNE6,QNE8,QNE9,QNK,QNR2,QNR6,QSC2,QTR2,QWH2,QWT2 QXC4,QXC6,QXC9,QXE4,QXE6,QXE8,QXQ4,QXQ7,QXS4,QXU,SHQ4,SMEO,SME6,SM32,SXE4 SXE8,SXQ4,SXU,VAA1,VAA8,VC2,VEP7,VKE4,VKX4,VMS2,VPE5,VPX5,VSD4,VTH4,VWT4 VXE2,VXE4,VXE6,VXE8,VXG,VXG2,VXP7,VXQ4,VX8
9	18381-ZE2-800	GASKET, MUFFLER	1	-----	LKE,LXE2,LXE4,LXE8,LXQ4,LXU,LX2,PA2,PXE8,PXU,QAA2,QMEO,QND,QNE2,QNE6,QNE8 QNE9,QNK,QNR2,QNR6,QSC2,QTR2,QWH2,QWT2,QXC6,QXC9,QXE4,QXE6,QXE8,QXQ4,QXQ7 QXU,SHQ4,SMEO,SME6,SM32,SXE4,SXE8,SXQ4,SXU,VXE2,VXE4,VXE6,VXE8,VXQ4,VX8
10	18430-ZF6-W50	DEFLECTOR COMP., MUFFLER	(1)	-----	QE,SMC1

Ref. No.	Part No.	Description	Reqd. QTY		Serial No.	Parts catalogue code
			GX 390 U1			
11	90006-ZE2-000	SCREW, TAPPING, 6X10	1			HA2,HJA2,LKE,LXE2,LXE4,LXE8,LXQ4,LXU,LX2,PAE2,PA2,PXE8,PXU,QAA2,QAE2,QAE6,QAW,QA2,QA26,QC2,QDW9,QE,QKA4,QKB2,QK4,QMEO,QND,QNE2,QNE6,QNE8,QNE9,QNK,QNR2,QNR6,QSC2,QTR2,QWA2,QWA4,QWC4,QWH2,QWT2,QXB,QXB7,QXC6,QXC9,QXEB,QXE4,QXE6,QXE7,QXE8,QXQ4,QXQ7,QXU,SCK4,SHQ4,SMC1,SMEO,SME6,SMX2,SM32,STC4,SWA4,SXB,SXB7,SXEB,SXE4,SXE7,SXE8,SXQ4,SXU,VAC2,VAG2,VA2,VCN2,VDB2,VDE2,VD2,VKB2,VK2,VMA2,VME2,VM2,VNG1,VNG2,VN17,VN27,VSD,VSD7,VWA2,VWC7,VXB,VXB7,VXEB,VXE2,VXE4,VXE6,VXE7,VXE8,VXQ4,VX8
12	90013-883-000	BOLT, FLANGE, 6X12(CT200)	1			HA2,HJA2,PAE2,QAA2,QAE2,QAE6,QAW,QA2,QA26,QKB2,QND,QNE2,QNE6,QNE8,QNE9,QNK,QNR2,QNR6,QSC2,QTR2,QWA2,SMX2,SWA4,VAC2,VAG2,VA2,VDB2,VDE2,VD2,VMA2,VME2,VM2
13	90050-ZE1-000	SCREW, TAPPING, 5X8	4			HA2,HJA2,LKE,LXE2,LXE4,LXE8,LXQ4,LXU,LX2,PAE2,PA2,PXE8,PXU,QAA2,QAE2,QAE6,QAW,QA2,QA26,QC2,QDW9,QE,QKA4,QKB2,QK4,QMEO,QND,QNE2,QNE6,QNE8,QNE9,QNK,QNR2,QNR6,QSC2,QTR2,QWA2,QWA4,QWC4,QWH2,QWT2,QXB,QXB7,QXC6,QXC9,QXEB,QXE4,QXE6,QXE7,QXE8,QXQ4,QXQ7,QXU,SCK4,SHQ4,SMC1,SMEO,SME6,SMX2,SM32,STC4,SWA4,SXB,SXB7,SXEB,SXE4,SXE7,SXE8,SXQ4,SXU,VAC2,VAG2,VA2,VCN2,VDB2,VDE2,VD2,VKB2,VK2,VMA2,VME2,VM2,VNG1,VNG2,VN17,VN27,VSD,VSD7,VWA2,VWC7,VXB,VXB7,VXEB,VXE2,VXE4,VXE6,VXE7,VXE8,VXQ4,VX8
14	90050-ZE1-000	SCREW, TAPPING, 5X8	1			HA2,HJA2,PAE2,QAE2,QAE6,QAW,QA2,QA26,QC2,QDW9,QE,QKA4,QKB2,QK4,QWA2,QWA4,QWC4,QXB,QXB7,QXEB,QXE7,VAC2,VAG2,VA2,VCN2,VDB2,VDE2,VD2,VKB2,VK2,VMA2,VME2,VM2,VNG1,VNG2,VN17,VN27,VSD,VSD7,VWA2,VWC7,VXB,VXB7,VXEB,VXE7
15	90055-ZE1-000	SCREW, TAPPING, 4X6	3			HA2,HJA2,PAE2,QAE2,QAE6,QAW,QA2,QA26,QE,QKA4,QKB2,QK4,QND,QNE2,QNE6,QNE8,QNE9,QNK,QNR2,QNR6,QTR2,QWH2,QWT2,SMC1,SMX2,VA2,VDB2,VD2,VKB2,VMA2,VM2
16	90055-ZE1-000	SCREW, TAPPING, 4X6	(2)			SMC1
17	94050-08000	NUT, FLANGE, 8MM	5			HA2,HJA2,LKE,LXE2,LXE4,LXE8,LXQ4,LXU,LX2,PAE2,PA2,PXE8,PXU,QAA2,QAE2,QAE6,QAW,QA2,QA26,QC2,QDW9,QE,QKA4,QKB2,QK4,QMEO,QND,QNE2,QNE6,QNE8,QNE9,QNK,QNR2,QNR6,QSC2,QTR2,QWA2,QWA4,QWC4,QWH2,QWT2,QXB,QXB7,QXC6,QXC9,QXEB,QXE4,QXE6,QXE7,QXE8,QXQ4,QXQ7,QXU,SCK4,SHQ4,SMC1,SMEO,SME6,SMX2,SM32,STC4,SWA4,SXB,SXB7,SXEB,SXE4,SXE7,SXE8,SXQ4,SXU,VAC2,VAG2,VA2,VCN2,VDB2,VDE2,VD2,VKB2,VK2,VMA2,VME2,VM2,VNG1,VNG2,VN17,VN27,VSD,VSD7,VWA2,VWC7,VXB,VXB7,VXEB,VXE2,VXE4,VXE6,VXE7,VXE8,VXQ4,VX8

E-16-1

MUFFLER(2)

F10

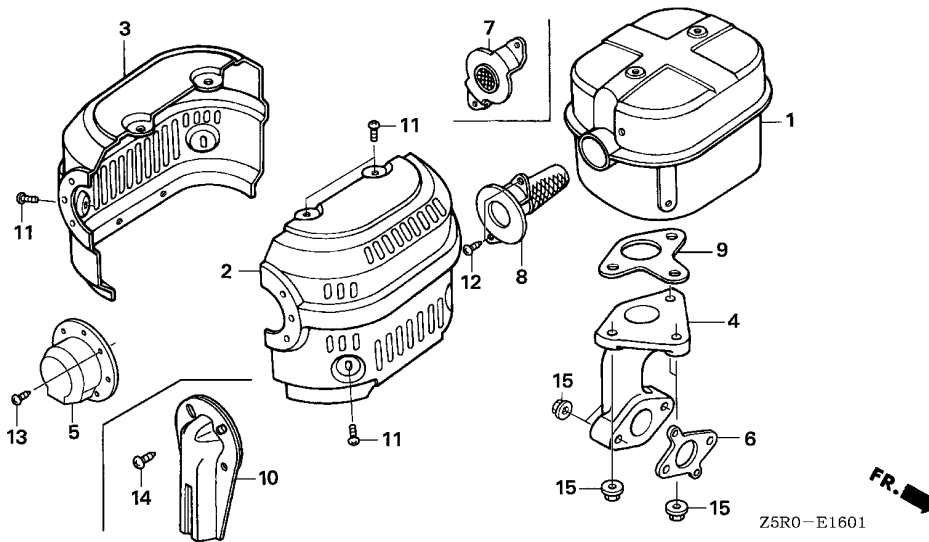

Ref. No.	L.O.N.	(Relative ref. Number) Description	F.R.T.
1	3131C5	MUFFLER, EXHAUST	0.2
2	3131D4	PROTECTOR, EXHAUST MUFFLER :RIGHT	0.2
4	3131C9	PIPE, EXHAUST	0.2
6	3131B5	GASKET, EXHAUST PIPE	0.2
8	3131A1	ARRESTER, SPARK	0.2
9	3131B4	GASKET, EXHAUST MUFFLER	0.2

Ref. No.	Part No.	Description	Reqd. QTY	Serial No.	Parts catalogue code
			GX 390 U1		
1	18310-ZE3-003	MUFFLER COMP.	1	-----	QXC4,QXS4,SMD3,SNC
2	18320-ZE3-H00	PROTECTOR, R. MUFFLER	1	-----	QXC4,QXS4,SMD3,SNC
3	18325-ZE3-H00	PROTECTOR, L. MUFFLER	1	-----	QXC4,QXS4,SMD3,SNC
4	18330-ZE2-000	PIPE, EX.	1	-----	QXC4,QXS4,SMD3,SNC
5	18331-ZE3-810	CAP, MUFFLER	1	-----	SMD3,SNC
6	18333-ZF6-W01	GASKET, EX. PIPE	1	-----	QXC4,QXS4,SMD3,SNC
7	18336-ZE3-000	FLANGE COMP., BAFFLE	1	-----	QXC4,QXS4
8	18355-ZE3-010	ARRESTER, SPARK	1	-----	SMD3,SNC
9	18381-ZE2-800	GASKET, MUFFLER	1	-----	QXC4,QXS4
10	18430-ZF6-W50	DEFLECTOR COMP., MUFFLER	(1)	-----	SMD3,SNC
11	90050-ZE1-000	SCREW, TAPPING, 5X8	6	-----	SMD3,SNC
	90050-ZE3-H00	6	-----	QXC4,QXS4
12	90050-ZE1-000	SCREW, TAPPING, 5X8	2	-----	QXC4,QXS4,SMD3,SNC
13	90055-ZE1-000	SCREW, TAPPING, 4X6	3	-----	SMD3,SNC
14	90055-ZE1-000	SCREW, TAPPING, 4X6	(2)	-----	SMD3
15	94050-08000	NUT, FLANGE, 8MM	5	-----	QXC4,QXS4,SMD3,SNC

E-16-2

MUFFLER(3)

F11

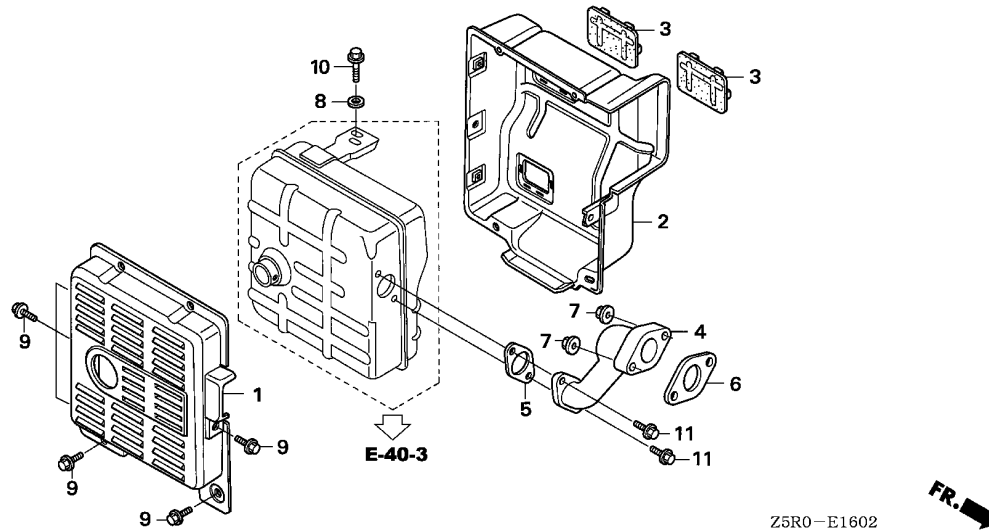

Ref. No.	L.O.N.	(Relative ref. Number) Description	F.R.T.
1	3131D9	PROTECTOR, EXHAUST MUFFLER : OUTER	0.1
2	3131D8	PROTECTOR, EXHAUST MUFFLER : INNER	0.2

Ref. No.	Part No.	Description	Reqd. QTY		Serial No.	Parts catalogue code
			GX	U1		
1	18320-ZC2-000	PROTECTOR, MUFFLER OUTER	1	-----	VAA1,VAA8	
2	18325-ZB4-000	PROTECTOR, MUFFLER INNER	1	-----	VAA1,VAA8	
3	18329-ZB4-000	SEAL, MUFFLER PROTECTOR	2	-----	VAA1,VAA8	
4	18330-ZE3-700	PIPE, EX.	1	-----	EDD2,ED6,ENT2,EN6,VAA1,VAA8,VKE4,VKX4,VSD4,VTH4	
	18330-ZE3-710	1	-----	EDS2,EDS6,EDT6	
5	18333-ZB4-800	GASKET, EX. PIPE	1	-----	VAA1,VAA8	
6	18333-ZE3-800	GASKET, EX. PIPE	1	-----	EDD2,EDS2,EDS6,EDT6,ED6,ENT2,EN6,VAA1,VAA8,VKE4,VKX4,VSD4,VTH4	
7	94050-08000	NUT, FLANGE, 8MM	2	-----	EDD2,EDS2,EDS6,EDT6,ED6,ENT2,EN6,VAA1,VAA8,VPPE5,VPX5,VSD4,VTH4	
8	94103-08000	WASHER, PLAIN, 8MM	1	-----	VAA1,VAA8	
9	95701-06010-00	BOLT, FLANGE, 6X10	8	-----	VAA1,VAA8	
10	95701-08016-08	BOLT, FLANGE, 8X16	2	-----	VAA1,VAA8	
11	95701-08020-00	BOLT, FLANGE, 8X20	2	-----	VAA1,VAA8	

2

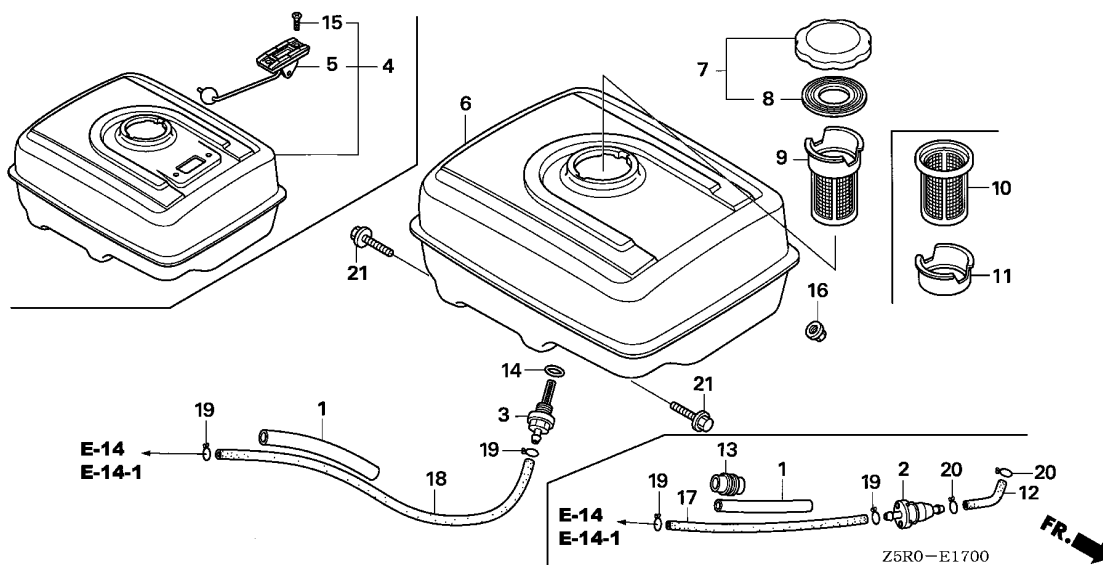

Ref. No.	L.O.N.	(Relative ref. Number) Description	F.R.T.
2	3101H8	(12) STRAINER, FUEL	0.1
3	3101H6	(14) JOINT, FUEL STRAINER	0.2
5	6171A1	METER UNIT, FUEL	0.1
6	3101H7	(4) TANK, FUEL	0.2
9	3101A6	(10,11) FILTER, FUEL	0.1
17	3101G0	TUBE, FUEL STRAINER	0.1
18	3101F1	TUBE, FUEL TANK	0.2

Ref. No.	Part No.	Description	Reqd. QTY	Serial No.	Parts catalogue code
			GX 390 U1		
1	16854-ZH8-000	RUBBER, SUPPORTER (107MM) ...	1	-----	HA2,HJA2,LKE,LXE2,LXE4,LXE8,LXQ4,LXU,LX2,PAE2,PA2,PXE8,PXU,QAA2,QAE2,QAE6,QAW,QA2,QA26,QC2,QDW9,QE,QKA4,QKB2,QK4,QMEO,QND,QNE2,QNE6,QNE8,QNE9,QNK,QNR2,QNR6,QSC2,QTR2,QWA2,QWA4,QWC4,QWH2,QWT2,QXB,QXB7,QXC4,QXC6,QXC9,QXEB,QXE4,QXE6,QXE7,QXE8,QXQ4,QXQ7,QXS4,QXU,SCK4,SHQ4,SMC1,SMD3,SME0,SME6,SMX2,SM32,SNC,STC4,SWA4,SXB,SXB7,SXEB,SXE4,SXE7,SXE8,SXQ4,SXU,VA2,VEP7,VMA2,VME2,VM2,VNG1,VNG2,VN17,VN27,VSD,VSD4,VSD7,VTH4,VXB,VXB7,VXEB,VXE2,VXE4,VXE6,VXE7,VXE8,VXG,VXP7,VXQ4,VX8
2	16910-GB2-005	STRAINER COMP., FUEL	1	-----	VKE4,VKX4,VPE4,VPE5,VPE7,VPX4,VPX5,VPX7
	16910-ZE8-015	1	-----	VSD4
3	16955-ZE1-000	JOINT, FUEL TANK	1	-----	HA2,HJA2,LKE,LXE2,LXE4,LXE8,LXQ4,LXU,LX2,PAE2,PA2,PXE8,PXU,QAA2,QAE2,QAE6,QAW,QA2,QA26,QC2,QDW9,QE,QKA4,QK4,QMEO,QND,QNE2,QNE6,QNE8,QNE9,QNK,QNR2,QNR6,QSC2,QWA4,QWC4,QWH2,QWT2,QXB,QXB7,QXC4,QXC6,QXC9,QXEB,QXE4,QXE6,QXE7,QXE8,QXQ4,QXQ7,QXS4,QXU,SCK4,SHQ4,SMC1,SMD3,SME0,SME6,SMX2,SM32,SNC,STC4,SWA4,SXB,SXB7,SXEB,SXE4,SXE7,SXE8,SXQ4,SXU,VA2,VEP7,VMA2,VME2,VM2,VSD,VSD7,VXB,VXB7,VXEB,VXE2,VXE4,VXE6,VXE7,VXE8,VXP7,VXQ4,VX8
4	17500-ZE3-812ZA	TANK ASSY., FUEL (GAUGE) *NH31*.....MCKINLEY WHITE	1	-----	STC4
	17500-ZE3-812ZE	*NH105*.....MAT BLACK (#15-#20)	1	-----	VME2,VM2
5	17505-ZE2-013	GAUGE ASSY., FUEL	1	-----	STC4,VME2,VM2
6	17510-ZE3-020ZA	TANK COMP., FUEL *NH31*.....MCKINLEY WHITE	1	-----	HA2,HJA2,LKE,LXE2,LXE4,LXE8,LXQ4,LXU,LX2,PAE2,PA2,PXE8,PXU,QAA2,QAE2,QAE6,QAW,QA2,QA26,QDW9,QE,QKA4,QK4,QMEO,QND,QNE2,QNE6,QNE8,QNE9,QNK,QNR2,QNR6,QSC2,QWA4,QXB,QXB7,QXC4,QXC6,QXC9,QXEB,QXE4,QXE6,QXE7,QXE8,QXQ4,QXQ7,QXS4,QXU,SCK4,SHQ4,SMC1,SMD3,SME0,SME6,SM32,SNC,SWA4,SXB,SXB7,SXEB,SXE4,SXE7,SXE8,SXQ4,SXU,VA2,VEP7,VMA2,VSD,VSD7,VXB,VXB7,VXEB,VXE2,VXE4,VXE6,VXE7,VXE8,VXP7,VXQ4,VX8

Ref. No.	Part No.	Description	Reqd. QTY		Serial No.	Parts catalogue code
			GX 390 U1			
(6)	17510-ZE3-020ZB	TANK COMP., FUEL *NH1*.....BLACK	1	-----	-----	PXU,QAA2,QAE2,QA2,QC2,QDW9,QND,QNE9,QNR2,QWA4,QWC4,QWH2,QWT2,QXC9,QXQ4 QXS4,SME6,SMX2,SM32,SWA4,SXU,VSD,VSD7,VXB7,VXEB
	17510-ZE3-020ZD	*T34*.....SIMPSON BLUE	1	-----	-----	QA2
	17510-ZE3-020ZE	*NH105*.....MAT BLACK (#15-#20)	1	-----	-----	VXE2,VXE7
7	17620-ZOT-305	CAP COMP., FUEL FILLER (CHROME PLATED)	1	-----	-----	HA2,HJA2,LKE,LXE2,LXE4,LXE8,LXQ4,LXU,LX2,PAE2,PA2,PXE8,PXU,QAA2,QAE2,QAE6 QAW,QA2,QA26,QC2,QDW9,QE,QKA4,QK4,QMEO,QND,QNE2,QNE6,QNE8,QNE9,QNK,QNR2 QNR6,QSC2,QWA4,QWC4,QWH2,QWT2,QXB,QXB7,QXC4,QXC6,QXC9,QXEB,QXE4,QXE6,QXE7 QXE8,QXQ4,QXQ7,QXS4,QXU,SCK4,SHQ4,SMC1,SMD3,SME0,SME6,SMX2,SM32,SNC,STC4 SWA4,SBX,SBX7,SXEB,SXE4,SXE7,SXE8,SXQ4,SXU,VA2,VEP7,VMA2,VME2,VM2,VSD VSD7,VXB,VXB7,VXEB,VXE2,VXE4,VXE6,VXE7,VXE8,VXP7,VXQ4,VX8
8	17631-ZOT-812	PACKING, FUEL FILLER CAP (39X62X3)	1	-----	-----	HA2,HJA2,LKE,LXE2,LXE4,LXE8,LXQ4,LXU,LX2,PAE2,PA2,PXE8,PXU,QAA2,QAE2,QAE6 QAW,QA2,QA26,QC2,QDW9,QE,QKA4,QK4,QMEO,QND,QNE2,QNE6,QNE8,QNE9,QNK,QNR2 QNR6,QSC2,QWA4,QWC4,QWH2,QWT2,QXB,QXB7,QXC4,QXC6,QXC9,QXEB,QXE4,QXE6,QXE7 QXE8,QXQ4,QXQ7,QXS4,QXU,SCK4,SHQ4,SMC1,SMD3,SME0,SME6,SMX2,SM32,SNC,STC4 SWA4,SBX,SBX7,SXEB,SXE4,SXE7,SXE8,SXQ4,SXU,VA2,VEP7,VMA2,VME2,VM2,VSD VSD7,VXB,VXB7,VXEB,VXE2,VXE4,VXE6,VXE7,VXE8,VXP7,VXQ4,VX8
9	17672-ZE2-W01	FILTER, FUEL	1	-----	-----	HA2,HJA2,PAE2,PA2,QAA2,QAE2,QAE6,QAW,QA2,QA26,QE,QK4,QND,QNE2,QNE6,QNE8 QNE9,QNK,QNR2,QNR6,SMC1,SMD3,SMX2,SM32,SNC,STC4,VA2,VMA2,VME2,VM2 QSC2
10	17672-880-000	FILTER, FUEL	1	-----	-----	QSC2
11	17673-893-000	HOLDER, FUEL FILTER	1	-----	-----	QSC2
12	17701-ZK6-U30	TUBE, FUEL, 6.5X50	1	-----	-----	VSD4
13	90854-ZB3-000	RUBBER, FUEL (9X15X20)	1	-----	-----	VKE4,VKX4,VPE4,VPE5,VPE7,VPX4,VPX5,VPX7,VXG2
14	91353-671-004	O-RING, 14MM(NOK)	1	-----	-----	HA2,HJA2,LKE,LXE2,LXE4,LXE8,LXQ4,LXU,LX2,PAE2,PA2,PXE8,PXU,QAA2,QAE2,QAE6 QAW,QA2,QA26,QC2,QDW9,QE,QKA4,QK4,QMEO,QND,QNE2,QNE6,QNE8,QNE9,QNK,QNR2 QNR6,QSC2,QWA4,QWC4,QWH2,QWT2,QXB,QXB7,QXC4,QXC6,QXC9,QXEB,QXE4,QXE6,QXE7 QXE8,QXQ4,QXQ7,QXS4,QXU,SCK4,SHQ4,SMC1,SMD3,SME0,SME6,SMX2,SM32,SNC,STC4 SWA4,SBX,SBX7,SXEB,SXE4,SXE7,SXE8,SXQ4,SXU,VA2,VEP7,VMA2,VME2,VM2,VSD VSD7,VXB,VXB7,VXEB,VXE2,VXE4,VXE6,VXE7,VXE8,VXP7,VXQ4,VX8
15	93600-05010-0A	SCREW, FLAT, 5X10	2	-----	-----	STC4,VME2,VM2
16	94050-08000	NUT, FLANGE, 8MM	2	-----	-----	HA2,HJA2,LKE,LXE2,LXE4,LXE8,LXQ4,LXU,LX2,PAE2,PA2,PXE8,PXU,QAA2,QAE2,QAE6 QAW,QA2,QA26,QC2,QDW9,QE,QKA4,QK4,QMEO,QND,QNE2,QNE6,QNE8,QNE9,QNK,QNR2 QNR6,QSC2,QWA4,QWC4,QWH2,QWT2,QXB,QXB7,QXC4,QXC6,QXC9,QXEB,QXE4,QXE6,QXE7 QXE8,QXQ4,QXQ7,QXS4,QXU,SCK4,SHQ4,SMC1,SMD3,SME0,SME6,SMX2,SM32,SNC,STC4 SWA4,SBX,SBX7,SXEB,SXE4,SXE7,SXE8,SXQ4,SXU,VA2,VEP7,VMA2,VME2,VM2,VSD VSD7,VXB,VXB7,VXEB,VXE2,VXE4,VXE6,VXE7,VXE8,VXP7,VXQ4,VX8
17	95001-45180-40	TUBE, FUEL, 4.5X180 (95001-45001-60M)	1	-----	-----	VKE4,VKX4,VPE4,VPE5,VPE7,VPX4,VPX5,VPX7
	95001-45250-40	TUBE, FUEL, 4.5X250 (95001-45001-60M)	1	-----	-----	VSD4
	95001-45400-40	TUBE, FUEL, 4.5X400 (95001-45001-60M)	1	-----	-----	VTH4
18	95001-45235-40	TUBE, FUEL, 4.5X235 (95001-45001-60M)	1	-----	-----	HA2,HJA2,LKE,LXE2,LXE4,LXE8,LXQ4,LXU,LX2,PAE2,PA2,PXE8,PXU,QAA2,QAE2,QAE6 QAW,QA2,QA26,QC2,QDW9,QE,QKA4,QKB2,QK4,QMEO,QND,QNE2,QNE6,QNE8,QNE9,QNK QNR2,QNR6,QSC2,QTR2,QWA2,QWA4,QWC4,QWH2,QWT2,QXB,QXB7,QXC4,QXC6,QXC9,QXEB QXE4,QXE6,QXE7,QXE8,QXQ4,QXQ7,QXS4,QXU,SCK4,SHQ4,SMC1,SMD3,SME0,SME6,SMX2 SM32,SNC,STC4,SWA4,SBX,SBX7,SXEB,SXE4,SXE7,SXE8,SXQ4,SXU,VAC2,VAG2,VA2 VC2,VDB2,VDE2,VD2,VEP7,VKB2,VMA2,VME2,VMS2,VM2,VNG1,VNG2,VN17,VN27,VSD VSD7,VXB,VXB7,VXEB,VXE2,VXE4,VXE6,VXE7,VXE8,VXG,VXG2,VXP7,VXQ4,VX8
	95001-45430-40	TUBE, FUEL, 4.5X430 (95001-45001-60M)	1	-----	-----	VCN2



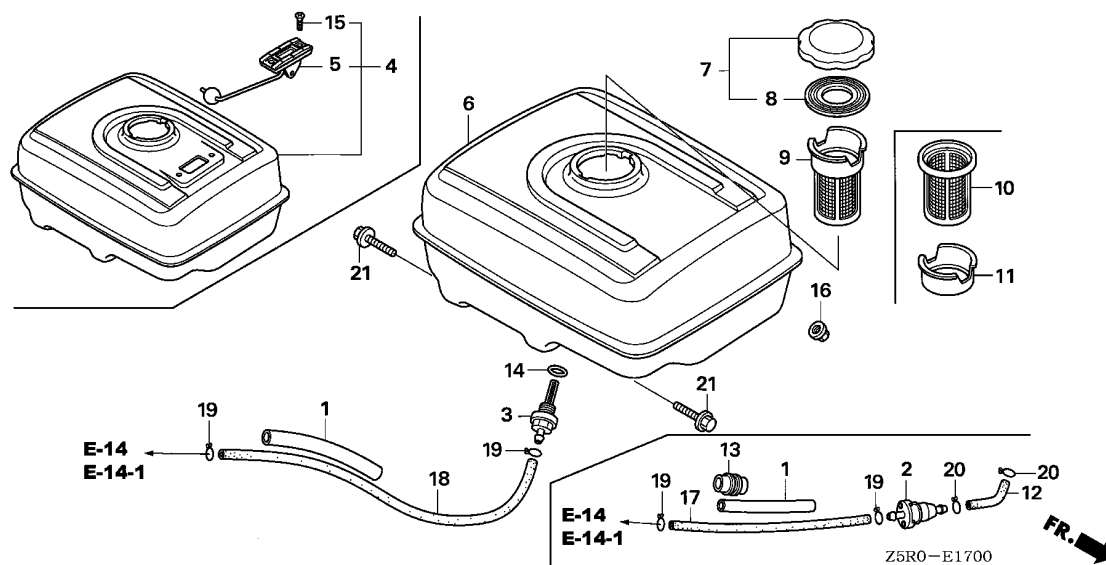

Ref. No.	Part No.	Description	Reqd. QTY		Serial No.	Parts catalogue code
			GX	U1		
19	95002-02080	CLIP, TUBE (B8)	2			HA2,HJA2,LKE,LXE2,LXE4,LXE8,LXQ4,LXU,LX2,PAE2,PA2,PXE8,PXU,QAA2,QAE2,QAE6,QAW,QA2,QA26,QC2,QDW9,QE,QKA4,QKB2,QK4,QMEO,QND,QNE2,QNE6,QNE8,QNE9,QNK,QNR2,QNR6,QSC2,QTR2,QWA2,QWA4,QWC4,QWH2,QWT2,QXB,QXB7,QXC4,QXC6,QXC9,QXEB,QXE4,QXE6,QXE7,QXE8,QXQ4,QXQ7,QXS4,QXU,SCK4,SHQ4,SMC1,SMD3,SME0,SME6,SMX2,SM32,SNC,STC4,SWA4,SXB,SXB7,SXEB,SXE4,SXE7,SXE8,SXQ4,SXU,VAC2,VAG2,VA2,VCN2,VC2,VDB2,VDE2,VD2,VEP7,VKB2,VKE4,VKX4,VK2,VMA2,VME2,VMS2,VM2,VNG1,VNG2,VN17,VN27,VPE4,VPE5,VPE7,VPX4,VPX5,VPX7,VSD,VSD4,VSD7,VTH4,VXB,VXB7,VXEB,VXE2,VXE4,VXE6,VXE7,VXE8,VXG,VXG2,VXP7,VXQ4,VX8
20	95002-70000	CLIP, TUBE (C11)	2			VSD4
21	95701-08025-00	BOLT, FLANGE, 8X25	2			HA2,HJA2,LKE,LXE2,LXE4,LXE8,LXQ4,LXU,LX2,PAE2,PA2,PXE8,PXU,QAA2,QAE2,QAE6,QAW,QA2,QA26,QC2,QDW9,QE,QKA4,QKB2,QK4,QMEO,QND,QNE2,QNE6,QNE8,QNE9,QNK,QNR2,QNR6,QSC2,QWA4,QWC4,QWH2,QWT2,QXB,QXB7,QXC4,QXC6,QXC9,QXEB,QXE4,QXE6,QXE7,QXE8,QXQ4,QXQ7,QXS4,QXU,SCK4,SHQ4,SMC1,SMD3,SME0,SME6,SMX2,SM32,SNC,STC4,SWA4,SXB,SXB7,SXEB,SXE4,SXE7,SXE8,SXQ4,SXU,VA2,VEP7,VMA2,VME2,VM2,VSD,VSD7,VXB,VXB7,VXEB,VXE2,VXE4,VXE6,VXE7,VXE8,VXP7,VXQ4,VX8

E-17-1

FUEL TANK(2)

F15

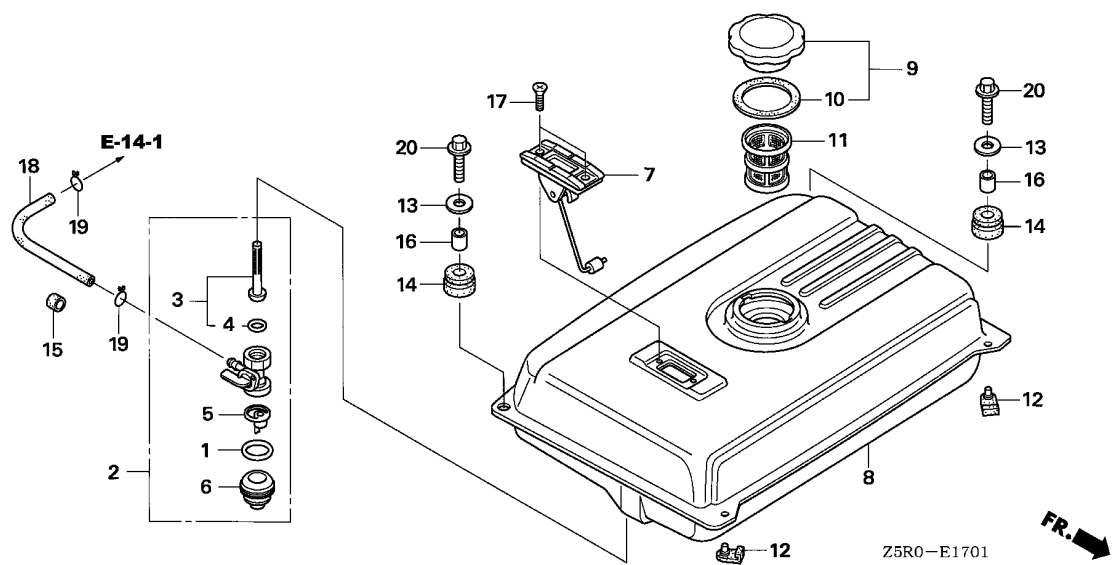

Ref. No.	L.O.N.	(Relative ref. Number) Description	F.R.T.
2	3101A3	COCK, FUEL	0.2
3	(4)		
3	3101D5	SCREEN, FUEL STRAINER	0.2
5	(1)		
5	3101A7	FILTER, CUP	0.2
7	6171A1	METER UNIT, FUEL	0.1
8	3101D0	TANK, FUEL(A)	0.3
11	3101A6	FILTER, FUEL	0.1
18	3101F2	TUBE, FUEL COCK	0.2

Ref. No.	Part No.	Description	Reqd. QTY	Serial No.	Parts catalogue code
			GX 390 U1		
1	16173-001-004	PACKING, FUEL STRAINER CUP	1	-----	VAA1,VAA8
2	16950-ZB4-015	COCK ASSY., FUEL	1	-----	VAA1,VAA8
3	16952-ZB4-005	SCREEN, FUEL STRAINER	1	-----	VAA1,VAA8
4	16958-397-771	O-RING	1	-----	VAA1,VAA8
5	16959-471-831	FILTER, CUP	1	-----	VAA1,VAA8
6	16967-GA6-671	CUP, FUEL STRAINER	1	-----	VAA1,VAA8
7	17505-ZB2-003	METER ASSY., FUEL	1	-----	VAA1,VAA8
8	17510-ZC2-000ZJ	TANK COMP., FUEL	1	-----	VAA1,VAA8
9	17620-899-013	*R280*.....POWER RED CAP COMP., FUEL FILLER	1	-----	VAA1,VAA8
10	17631-899-000	PACKING, FUEL FILLER CAP	1	-----	VAA1,VAA8
11	17672-899-000	FILTER, FUEL	1	-----	VAA1,VAA8
12	50319-ZB2-000	RUBBER, TANK MOUNTING	2	-----	VAA1,VAA8
13	90503-898-000	WASHER, TANK CUSHION	2	-----	VAA1,VAA8
14	90851-898-000	RUBBER, TANK CUSHION	2	-----	VAA1,VAA8
15	90854-ZB2-000	RUBBER, FUEL (9X15X10)	1	-----	EDS2,EDS6,EDT6,ED6,ENT2,EN6,VAA1,VAA8
16	91551-898-000	COLLAR, TANK CUSHION	2	-----	VAA1,VAA8
17	93600-05010-0A	SCREW, FLAT, 5X10	2	-----	VAA1,VAA8
18	95001-45150-40	TUBE, FUEL, 4.5X150	1	-----	EDS2,EDS6,EDT6
	95001-45165-40	TUBE, FUEL, 4.5X165	1	-----	EDS2,EDS6,EDT6
		(95001-45001-60M)	1	-----	EDS2,EDS6,EDT6
		(95001-45001-60M)	1	-----	ENT2,EN6
19	95002-02080	CLIP, TUBE (B8)	2	-----	EDS2,EDS6,EDT6,ED6,ENT2,EN6
20	95701-06022-00	BOLT, FLANGE, 6X22	2	-----	VAA1,VAA8

2

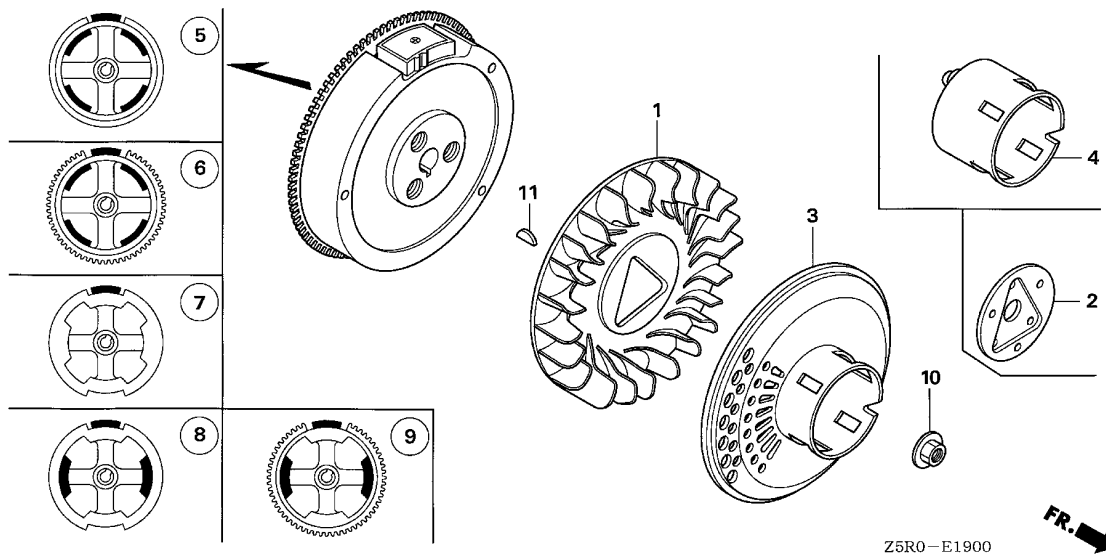

Ref. No.	L.O.N.	(Relative ref. Number) Description	F.R.T.
1	1141G7	FAN, ENGINE COOLING (2,4)	0.2
3	1121A9	PULLEY, RECOIL STARTER (6,7,8,9)	0.2
5	2161B5	FLYWHEEL	0.3

Ref. No.	Part No.	Description	Reqd. QTY	Serial No.	Parts catalogue code
			GX 390 U1		
1	19511-ZE3-000	FAN, COOLING	1		
2	19512-ZE2-000	PLATE, COOLING FAN SETTING	1		LKE,QTR2
3	28450-ZE3-W11	PULLEY COMP., STARTER (SCREEN GRID)	1		HA2,HJA2,LXE2,LXE4,LXE8,LXQ4,LXU,LX2,PAE2,PA2,PXE8,PXU,QAE2,QAE6,QAW,QA2,QA26,QC2,QDW9,QE,QKA4,QKB2,QME0,QND,QNE2,QNE6,QNE8,QNE9,QNK,QNR2,QNR6,QSC2,QWA2,QWH2,QWT2,QXB,QXB7,QXC4,QXC6,QXC9,QXEB,QXE4,QXE6,QXE7,QXE8,QXQ4,QXQ7,QXU,SCK4,SHQ4,SMC1,SME0,SME6,SMX2,STC4,SWA4,AXB,SXB7,SXEB,SXE4,SXE7,SXE8,SXQ4,SXU,VAA1,VAA8,VAC2,VAG2,VA2,VD2,VEP7,VKB2,VK2,VMA2,VME2,VMS2,VM2,VNG1,VNG2,VN17,VN27,VSD,VSD7,VWA2,VWC7,VWT4,VXB,VXB7,VXEB,VXE2,VXE4,VXE6,VXE7,VXE8,VXP7,VXQ4,VX8
4	28451-ZE3-W01	PULLEY, STARTER	1		EDD2,ED6,ENT2,EN6,HJA2,LKE,PAE2,QAE2,QAE6,QC2,QKA4,QKB2,QME0,QNE2,QNE6,VCN2,VC2,VDB2,VKE4,VKX4,VPE4,VPE5,VPE7,VPX4,VPX5,VPX7,VSD4,VTH4,VXG,VXG2,QWC4
5	31100-ZE3-U10	FLYWHEEL COMP. (4POLE)	1		
6	31100-ZE3-W01	FLYWHEEL COMP. (4POLE)	1		EDD2,ED6,ENT2,EN6,HJA2,LKE,PAE2,QAE2,QAE6,QC2,QKA4,QKB2,QME0,QNE2,QNE6,QNE8,QNE9,QNK,QSC2,QTR2,QWA2,SCK4,SME0,SME6,SM32,STC4,VDB2,VKE4,VK2,VNG2,VN27,VTH4
7	31100-ZE3-W21	FLYWHEEL COMP. (SEL-18A)	1		QND,QNR2,QNR6,QWH2
7	31100-ZE3-701	FLYWHEEL COMP.	1		EDT6,HA2,LXQ4,LXU,LX2,PA2,PXU,QAA2,QAW,QA2,QA26,QDW9,QE,QK4,QWA4,QWT2,QXB,QXB7,QXC4,QXC6,QXC9,QXQ4,QXQ7,QXS4,QXU,SHQ4,SMD3,SMX2,SNC,SWA4,SXB,SXB7,SXQ4,SXU,VAA1,VAC2,VAG2,VA2,VD2,VKX4,VNG1,VN17,VPX4,VPX5,VPX7,VSD,VSD7,VWC7,VXB,VXB7,VXG,VXG2,VXP7,VXQ4,VX8
8	31100-ZE3-712	FLYWHEEL COMP. (LAMP)	1		SMC1,VMA2,VM2
9	31100-ZE3-722	FLYWHEEL COMP. (SEL-LAMP)	1		EDS2,EDS6,LXE2,LXE4,LXE8,PXE8,QXEB,QXE4,QXE6,QXE7,QXE8,SXEB,SXE4,SXE7,SXE8,VAA8,VCN2,VC2,VDE2,VEP7,VKB2,VME2,VMS2,VPE4,VPE5,VPE7,VSD4,VWA2,VWT4,VXEB,VXE2,VXE4,VXE6,VXE7,VXE8
10	90201-ZE3-V00	NUT, SPECIAL, 16MM	1		
11	90741-ZE2-000	KEY, SPECIAL WOODRUFF, 25X18	1		

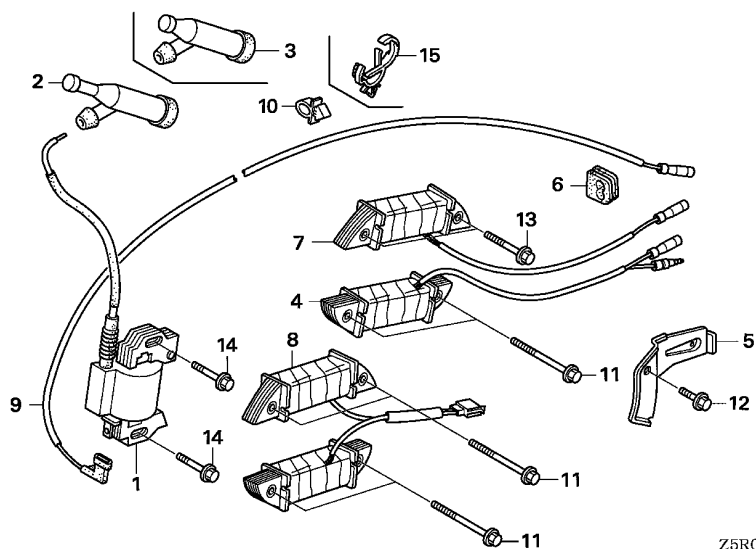

Z5R0-E2000

Ref. No.	L.O.N.	(Relative ref. Number) Description	F.R.T.
1	6141A5	COIL, IGNITION(ONE)	0.2
2	6141B8	TERMINAL, HIGH TENSION	0.1
4	6141A6	COIL, LAMP	0.4
7		(8)	
	6131C3	COIL, CHARGE	0.4
9	6111B3	CORD, STOP SWITCH	0.3

Ref. No.	Part No.	Description	Reqd. QTY	Serial No.	Parts catalogue code
			GX 390 U1		
1	30500-ZF6-W02	COIL ASSY., IGNITION	1	-----	EDD2,EDS2,EDS6,EDT6,ED6,ENT2,EN6,HA2,HJA2,LKE,LXE2,LXE4,LXE8,LXQ4,LXU,LX2 PAE2,PA2,PXE8,PXU,QAA2,QAE2,QAE6,QAW,QA2,QA26,QC2,QDW9,QE,QKA4,QKB2,QK4 QME0,QNE2,QNE6,QNE8,QNE9,QNK,QSC2,QTR2,QWA2,QWA4,QWC4,QWT2,QXB,QXB7,QXC4 QXC6,QXC9,QXEB,QXE4,QXE6,QXE7,QXE8,QXQ4,QXQ7,QXS4,QXU,SCK4,SHQ4,SMC1,SMD3 SME0,SME6,SMX2,SM32,SNC,STC4,SWA4,SWB,SXB7,SXEB,SXE4,SXE7,SXE8, SXQ4, SXU VAA1,VAA8,VAC2,VAG2,VA2,VCN2,VC2,VDB2,VDE2,VD2,VPE7,VKB2,VKE4,VKX4,VK2 VMA2,VME2,VMS2,VM2,VNG1,VNG2,VN17,VN27,VPE4,VPE5,VPE7,VPX4,VPX5,VPX7,VSD VSD4,VSD7,VTH4,VWA2,VWC7,VWT4,VXB,VXB7,VXEB,VXE2,VXE4,VXE6,VXE7,VXE8,VXG VXG2,VXP7,VXQ4,VX8
2	30700-ZE1-013	CAP ASSY., NOISE SUPPRESSOR (NICHIIWA Y-EZ RTFM256)	1	-----	EDD2,EDS2,EDS6,EDT6,ED6,ENT2,EN6,HA2,HJA2,LKE,LXE2,LXE4,LXE8,LXQ4,LXU,LX2 PAE2,PA2,PXE8,PXU,QAA2,QAE2,QAE6,QAW,QA2,QA26,QC2,QDW9,QE,QKA4,QKB2,QK4 QME0,QNE2,QNE6,QNE8,QNE9,QNK,QSC2,QTR2,QWA2,QWA4,QWC4,QWT2,QXB,QXB7,QXC4 QXC6,QXC9,QXEB,QXE4,QXE6,QXE7,QXE8,QXQ4,QXQ7,QXS4,QXU,SCK4,SHQ4,SMC1,SMD3 SME0,SME6,SMX2,SM32,SNC,STC4,SWA4,SWB,SXB7,SXEB,SXE4,SXE7,SXE8, SXQ4, SXU VAA1,VAA8,VAC2,VAG2,VA2,VCN2,VC2,VDB2,VDE2,VD2,VPE7,VKB2,VKE4,VKX4,VK2 VMA2,VME2,VMS2,VM2,VNG1,VNG2,VN17,VN27,VPE4,VPE5,VPE7,VPX4,VPX5,VPX7,VSD VSD4,VSD7,VWA2,VWC7,VWT4,VXB,VXB7,VXEB,VXE2,VXE4,VXE6,VXE7,VXE8,VXG VXG2 VXP7,VXQ4,VX8
3	30700-ZF5-013	CAP ASSY., NOISE SUPPRESSOR	1	-----	VTH4
4	31510-ZE1-811	COIL ASSY., LAMP (12V/25W)	1	-----	ED6,EN6,VMA2,VM2
	31510-ZE3-003	1	-----	EDD2,ENT2,SMC1,VME2,VMS2
5	31511-ZE3-000	CLAMPER, CORD	1	-----	EDD2,EDS2,EDS6,ED6,ENT2,EN6,HJA2,LKE,LXE2,LXE4,LXE8,PAE2,PXE8,QAE2,QAE6 QC2,QKA4,QKB2,QME0,QNE2,QNE6,QNE8,QNE9,QNK,QSC2,QTR2,QWA2,QWC4,QXEB,QXE4 QXE6,QXE7,QXE8,SCK4,SMC1,SME0,SME6,SM32,STC4,SXEB,SXE4,SXE7,SXE8,VAA8 VCN2,VC2,VDB2,VDE2,VPE7,VKB2,VKE4,VK2,VMA2,VME2,VMS2,VM2,VNG2,VN27,VPE4 VPE5,VPE7,VSD4,VTH4,VWA2,VXEB,VXE2,VXE4,VXE6,VXE7,VXE8



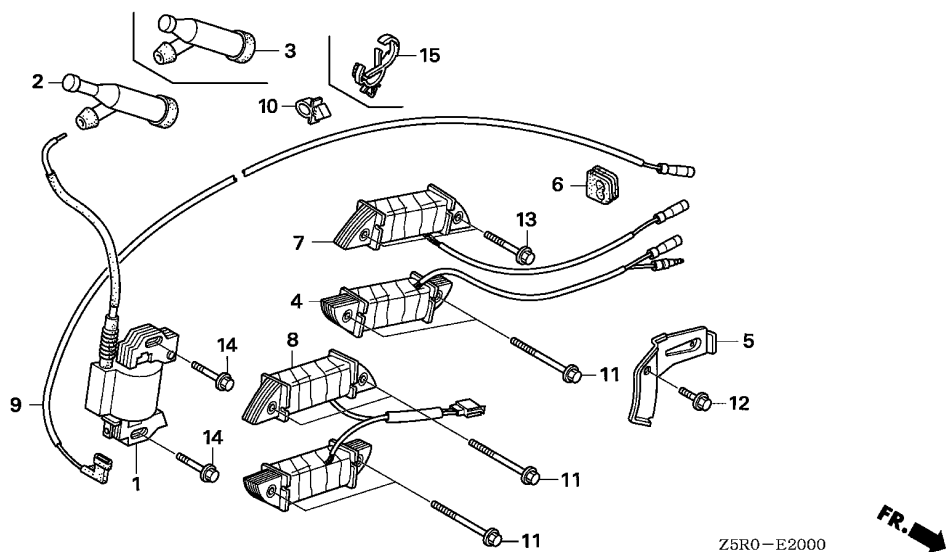

Z5R0-E2000

Ref. No.	Part No.	Description	Reqd. QTY	Serial No.	Parts catalogue code
			GX 390 U1		
6	31512-ZE2-000	GROMMET, CORD	1	-----	EDD2,EDS2,EDS6,EDT6,ED6,ENT2,EN6,HA2,HJA2,LKE,LXE2,LXE4,LXE8,LXQ4,LXU,LX2 PAE2,PA2,PXE8,PXU,QAA2,QAE2,QAE6,QAW,QA2,QA26,QC2,QDW9,QE,QKA4,QKB2,QK4 QMEO,QNE2,QNE6,QNE8,QNE9,QNK,QSC2,QTR2,QWA2,QWA4,QWC4,QWT2,QXB,QXB7,QXC4 QXC6,QXC9,QXEB,QXE4,QXE6,QXE7,QXE8,QXQ4,QXQ7,QXS4,QXU,SCK4,SHQ4,SMC1,SMD3 SME0,SME6,SMX2,SM32,SNC,STC4,SWA4,SXB,SXB7,SXEB,SXE4,SXE7,SXE8,SXQ4,SXU VAA1,VAA8,VAC2,VAG2,VA2,VCN2,VC2,VDB2,VDE2,VD2,VEP7,VKB2,VKE4,VKX4,VK2 VMA2,VME2,VMS2,VM2,VNG1,VNG2,VN17,VN27,VPE4,VPE5,VPE7,VPX4,VPX5,VPX7,VSD VSD4,VSD7,VTH4,VWA2,VWC7,VWT4,VXB,VXB7,VXEB,VXE2,VXE4,VXE6,VXE7,VXE8,VXG VXG2,VXP7,VXQ4,VX8
7	31630-ZE1-003	COIL ASSY., CHARGE (1A)	1	-----	EDS2,EDS6,LXE2,LXE4,LXE8,PXE8,QXEB,QXE4,QXE6,QXE7,QXE8,SXEB,SXE4,SXE7 SXE8,VAA8,VCN2,VC2,VDE2,VEP7,VKB2,VME2,VMS2,VPE4,VPE5,VPE7,VSD4,VWA2,VXEB VXE2,VXE4,VXE6,VXE7,VXE8
	31630-ZE2-841	COIL ASSY., CHARGE (3A)	1	-----	PAE2,QAE2,QAE6,QC2,QKB2,VDB2,VKE4,VK2,VNG2,VN27
	31630-ZF5-801	COIL ASSY., CHARGE (1A)	1	-----	EDD2,ENT2
8	31630-ZE2-861	COIL ASSY., CHARGE (10A)	1	-----	HJA2,LKE,QKA4,QMEO,QNE2,QNE6,QNE8,QNE9,QNK,QSC2,QTR2,QWA2,QWC4,SCK4,SME0 SME6,SM32,STC4,VTH4
9	36101-ZE2-701	CORD, STOP SWITCH (430MM) ...	1	-----	HA2,HJA2,LKE,LXE2,LXE4,LXE8,LXQ4,LXU,LX2,PAE2,PA2,PXE8,PXU,QAA2,QAE2,QAE6 QAW,QA2,QA26,QC2,QDW9,QE,QKA4,QKB2,QK4,QMEO,QNE2,QNE6,QNE8,QNE9,QNK,QSC2 QTR2,QWA2,QWA4,QWC4,QWT2,QXB,QXB7,QXC4,QXC6,QXC9,QXEB,QXE4,QXE6,QXE7,QXE8 QXQ4,QXQ7,QXS4,QXU,SCK4,SHQ4,SMC1,SMD3,SME0,SME6,SMX2,SM32,SNC,STC4,SWA4 SXB,SXB7,SXEB,SXE4,SXE7,SXE8,SXQ4,SXU,VAA1,VAA8,VAC2,VAG2,VA2,VCN2,VC2 VDB2,VDE2,VD2,VEP7,VKB2,VKE4,VKX4,VK2,VMA2,VME2,VMS2,VM2,VNG1,VNG2,VN17 VN27,VPE4,VPE5,VPE7,VPX4,VPX5,VPX7,VSD,VSD4,VSD7,VTH4,VWA2,VWC7,VWT4,VXB VXB7,VXEB,VXE2,VXE4,VXE6,VXE7,VXE8,VXG,VXG2,VXP7,VXQ4,VX8
	36101-ZE3-800	CORD, STOP SWITCH (470MM) ...	1	-----	EDD2,EDS2,EDS6,EDT6,ED6,ENT2,EN6
10	36103-ZE1-000	HOLDER, STOP SWITCH CORD	1	-----	LKE,LXE2,LXE4,LXE8,PAE2,PXE8,QAE2,QAE6,QE,QKA4,QMEO,QNE2,QNE6,QNE8,QNE9 QNK,QSC2,QXEB,QXE4,QXE6,QXE7,QXE8,SCK4,SHQ4,SMC1,SME0,SM32,STC4,SXEB,SXE4 SXE7,SXE8,VAA8,VC2,VDE2,VEP7,VKB2,VK2,VME2,VMS2,VNG2,VN27,VXEB,VXE2,VXE4 VXE6,VXE7,VXE8

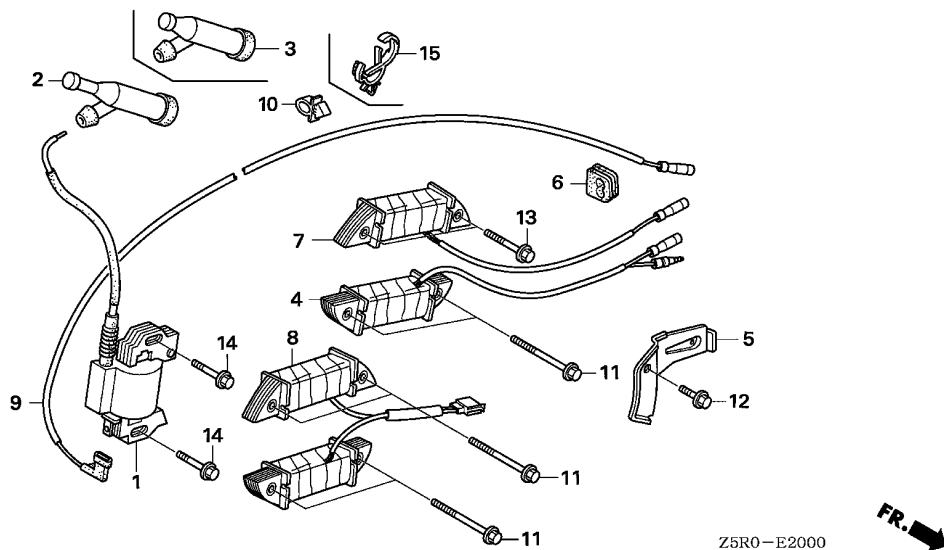

Ref. No.	Part No.	Description	Reqd. QTY		Serial No.	Parts catalogue code
			GX	U1		
11	90012-888-000	BOLT, FLANGE, 6X40	2	4	-----	EDD2,ED6,ENT2,EN6,SMC1,VMA2,VME2,VMS2,VM2 HJA2,LKE,QKA4,QME0,QNE2,QNE6,QNE8,QNE9,QNK,QSC2,QTR2,QWA2,QWC4,SCK4,SME0
12	90013-883-000	BOLT, FLANGE, 6X12(CT200)	1	-----	-----	SME6,SM32,STC4,VTH4 EDD2,EDS2,EDS6,ED6,ENT2,EN6,HJA2,LKE,LXE2,LXE4,LXE8,PAE2,PXE8,QAE2,QAE6 QC2,QKA4,QKB2,QME0,QNE2,QNE6,QNE8,QNE9,QNK,QSC2,QTR2,QWA2,QWC4,QXEB,QXE4 QXE6,QXE7,QXE8,SCK4,SMC1,SME0,SME6,SM32,STC4,SXEB,SXE4,SXE7,SXE8,VAA8 VCN2,VC2,VDB2,VDE2,VEP7,VKB2,VKE4,VK2,VMA2,VME2,VMS2,VM2,VNG2,VN27,VPE4 VPE5,VPE7,VSD4,VTH4,VWA2,VXEB,VXE2,VXE4,VXE6,VXE7,VXE8
13	90014-ZE6-000	BOLT, FLANGE, 6X35	2	-----	-----	EDD2,EDS2,EDS6,ENT2,LXE2,LXE4,LXE8,PXE8,QXEB,QXE4,QXE6,QXE7,QXE8,SXEB SXE4,SXE7,SXE8,VAA8,VCN2,VC2,VDE2,VEP7,VKB2,VME2,VMS2,VPE4,VPE5,VPE7,VSD4 VWA2,VXEB,VXE2,VXE4,VXE6,VXE7,VXE8
14	90012-888-000	BOLT, FLANGE, 6X40	2	-----	-----	PAE2,QAE2,QAE6,QC2,QKB2,VDB2,VKE4,VK2,VNG2,VN27
14	90015-883-000	BOLT, FLANGE, 6X28	2	-----	-----	EDD2,EDS2,EDS6,EDT6,ED6,ENT2,EN6,HA2,HJA2,LKE,LXE2,LXE4,LXE8,LXQ4,LXU,LX2 PAE2,PA2,PXE8,PXU,QAA2,QAE2,QAE6,QAW,QA2,QA26,QC2,QDW9,QE,QKA4,QKB2,QK4 QME0,QNE2,QNE6,QNE8,QNE9,QNK,QSC2,QTR2,QWA2,QWA4,QWC4,QWT2,QXB,QXB7,QXC4 QXC6,QXC9,QXEB,QXE4,QXE6,QXE7,QXE8,QXQ4,QXQ7,QXS4,QXU,SCK4,SHQ4,SMC1,SMD3 SME0,SME6,SMX2,SM32,SNC,STC4,SWA4,SXB,SXB7,SXEB,SXE4,SXE7,SXE8, SXQ4, SXU VAA1,VAA8,VAC2,VAG2,VA2,VCN2,VC2,VDB2,VDE2,VD2,VEP7,VKB2,VKE4,VKX4,VK2 VMA2,VME2,VMS2,VM2,VNG1,VNG2,VN17,VN27,VPE4,VPE5,VPE7,VPX4,VPX5,VPX7,VSD VSD4,VSD7,VTH4,VWA2,VWC7,VMT4,VXB,VXB7,VXEB,VXE2,VXE4,VXE6,VXE7,VXE8,VXG VXG2,VXP7,VXQ4,VX8
15	90684-ZA0-601	CLIP, HARNESS	1	-----	-----	EDT6,ED6,EN6,HA2,HJA2,LXQ4,LXU,LX2,PA2,PXU,QAA2,QAW,QA2,QA26,QDW9,QK4 QWA2,QWA4,QWC4,QWT2,QXB,QXB7,QXC4,QXC6,QXC9,QXQ4,QXQ7,QXS4,QXU,SMD3,SME6 SMX2,SNC,SWA4,SXB,SXB7, SXQ4, SXU,VAA1,VAC2,VAG2,VA2,VDB2,VD2,VKX4,VMA2,VM2 VNG1,VN17,VPX4,VPX5,VPX7,VSD,VSD7,VWC7,VXB,VXB7,VXG,VXG2,VXP7,VXQ4,VX8



E-20-1

IGNITION COIL(2)

G 4

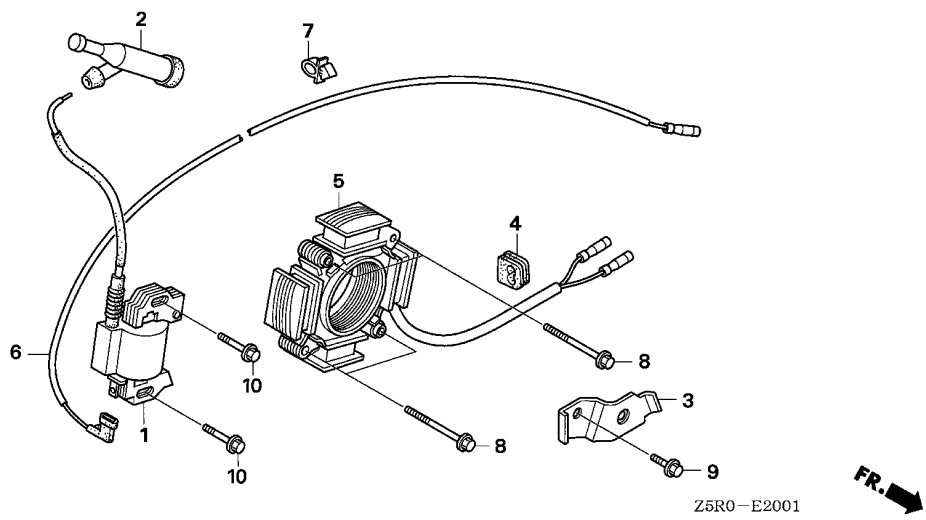

Ref. No.	L.O.N.	(Relative ref. Number) Description	F.R.T.
1	6141A5	COIL, IGNITION(ONE)	0.2
2	6141B8	TERMINAL, HIGH TENSION	0.1
5	6131C3	COIL, CHARGE	0.4

2

Ref. No.	Part No.	Description	Reqd. QTY		Serial No.	Parts catalogue code
			GX	U1		
1	30500-ZF6-W02	COIL ASSY., IGNITION	1		----- QND,QNR2,QNR6,QWH2	
2	30700-ZE1-013	CAP ASSY., NOISE SUPPRESSOR (NICHIIWA Y-EZ RTFM256)	1		----- QND,QNR2,QNR6,QWH2	
3	31511-ZE2-W00	CLAMPER, CORD	1		----- QND,QNR2,QNR6,QWH2	
4	31512-ZE2-000	GROMMET, CORD	1		----- QND,QNR2,QNR6,QWH2	
5	31630-ZE2-W01	COIL ASSY., CHARGE (12V/18A)	1		----- QND,QNR2,QNR6,QWH2	
6	36101-ZE2-701	CORD, STOP SWITCH (430MM) ...	1		----- QND,QNR2,QNR6,QWH2	
7	36103-ZE1-000	HOLDER, STOP SWITCH CORD ...	1		----- QND,QNR2,QNR6,QWH2	
8	90012-888-000	BOLT, FLANGE, 6X40	4		----- QND,QNR2,QNR6,QWH2	
9	90013-883-000	BOLT, FLANGE, 6X12(CT200) ...	1		----- QND,QNR2,QNR6,QWH2	
10	90015-883-000	BOLT, FLANGE, 6X28	2		----- QND,QNR2,QNR6,QWH2	

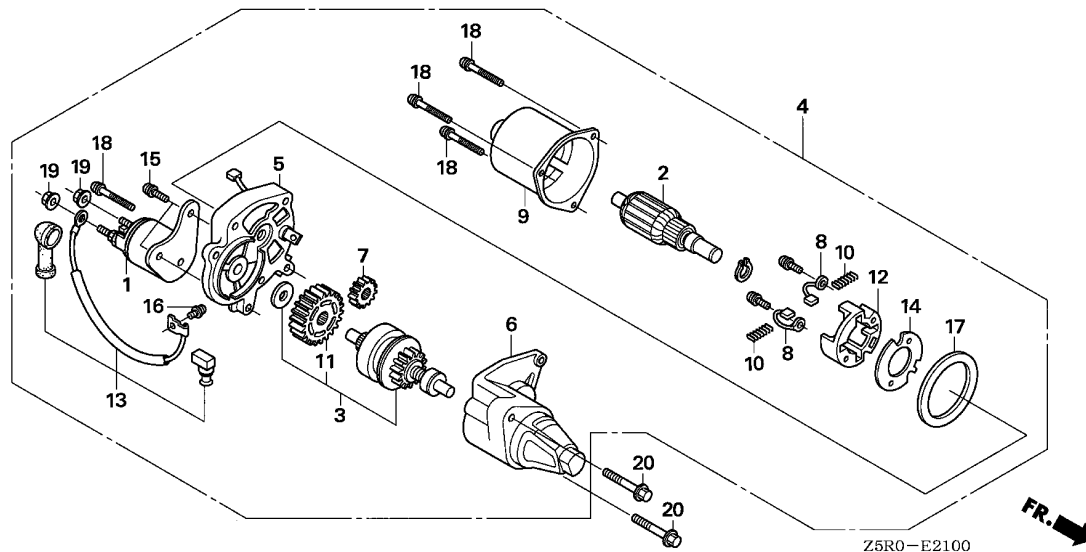

Ref. No.	L.O.N.	(Relative ref. Number) Description	F.R.T.
1	6121E5	CONTACTOR, STARTER	0.2
2	6121A0	ARMATURE, STARTER	0.4
3	6121B0	CLUTCH, OVERRUNNING	0.4
4	6121D5	MOTOR, STARTER	0.2
5	6121C3	BRACKET, STARTER :CENTER	0.4
6	6121D2	BRACKET, STARTER :FRONT	0.3
8	6121A9	BRUSH, STARTER	0.4

Ref. No.	Part No.	Description	Reqd. QTY	Serial No.	Parts catalogue code
			GX 390 U1		
1	31204-ZA0-003	CONTACTOR ASSY.	1	-----	EDD2,EDS2,EDS6,ENT2,LKE,LXE2,LXE4,LXE8,PAE2,PXE8,QAE2,QAE6,QC2,QKA4,QKB2,QME0,QND,QNE2,QNE6,QNE8,QNE9,QNK,QNR2,QNR6,QSC2,QTR2,QWH2,QXEB,QXE4,QXE6,QXE7,QXE8,SCK4,SME0,SM32,STC4,SXEB,SXE4,SXE7,SXE8,VAA8,VCN2,VC2,VDB2,VDE2,VEP7,VKB2,VKE4,VK2,VME2,VMS2,VNG2,VN27,VPE4,VPE5,VPE7,VSD4,VTH4,VWA2,VWT4,VXEB,VXE2,VXE4,VXE6,VXE7,VXE8
2	31206-ZE3-003	ARMATURE COMP.	1	-----	EDD2,EDS2,EDS6,ENT2,LKE,LXE2,LXE4,LXE8,PAE2,PXE8,QAE2,QAE6,QC2,QKA4,QKB2,QME0,QND,QNE2,QNE6,QNE8,QNE9,QNK,QNR2,QNR6,QSC2,QTR2,QWH2,QXEB,QXE4,QXE6,QXE7,QXE8,SCK4,SME0,SM32,STC4,SXEB,SXE4,SXE7,SXE8,VAA8,VCN2,VC2,VDB2,VDE2,VEP7,VKB2,VKE4,VK2,VME2,VMS2,VNG2,VN27,VPE4,VPE5,VPE7,VSD4,VTH4,VWA2,VWT4,VXEB,VXE2,VXE4,VXE6,VXE7,VXE8
3	31207-ZE3-003	CLUTCH COMP., OVERRUNNING ...	1	-----	EDD2,EDS2,EDS6,ENT2,LKE,LXE2,LXE4,LXE8,PAE2,PXE8,QAE2,QAE6,QC2,QKA4,QKB2,QME0,QND,QNE2,QNE6,QNE8,QNE9,QNK,QNR2,QNR6,QSC2,QTR2,QWH2,QXEB,QXE4,QXE6,QXE7,QXE8,SCK4,SME0,SM32,STC4,SXEB,SXE4,SXE7,SXE8,VAA8,VCN2,VC2,VDB2,VDE2,VEP7,VKB2,VKE4,VK2,VME2,VMS2,VNG2,VN27,VPE4,VPE5,VPE7,VSD4,VTH4,VWA2,VWT4,VXEB,VXE2,VXE4,VXE6,VXE7,VXE8
4	31210-ZE3-013	MOTOR UNIT, STARTER	1	-----	EDD2,EDS2,EDS6,ENT2,LKE,LXE2,LXE4,LXE8,PAE2,PXE8,QAE2,QAE6,QC2,QKA4,QKB2,QME0,QND,QNE2,QNE6,QNE8,QNE9,QNK,QNR2,QNR6,QSC2,QTR2,QWH2,QXEB,QXE4,QXE6,QXE7,QXE8,SCK4,SME0,SM32,STC4,SXEB,SXE4,SXE7,SXE8,VAA8,VCN2,VC2,VDB2,VDE2,VEP7,VKB2,VKE4,VK2,VME2,VMS2,VNG2,VN27,VPE4,VPE5,VPE7,VSD4,VTH4,VWA2,VWT4,VXEB,VXE2,VXE4,VXE6,VXE7,VXE8
5	31211-ZE2-003	BRACKET, CENTER	1	-----	EDD2,EDS2,EDS6,ENT2,LKE,LXE2,LXE4,LXE8,PAE2,PXE8,QAE2,QAE6,QC2,QKA4,QKB2,QME0,QND,QNE2,QNE6,QNE8,QNE9,QNK,QNR2,QNR6,QSC2,QTR2,QWH2,QXEB,QXE4,QXE6,QXE7,QXE8,SCK4,SME0,SM32,STC4,SXEB,SXE4,SXE7,SXE8,VAA8,VCN2,VC2,VDB2,VDE2,VEP7,VKB2,VKE4,VK2,VME2,VMS2,VNG2,VN27,VPE4,VPE5,VPE7,VSD4,VTH4,VWA2,VWT4,VXEB,VXE2,VXE4,VXE6,VXE7,VXE8



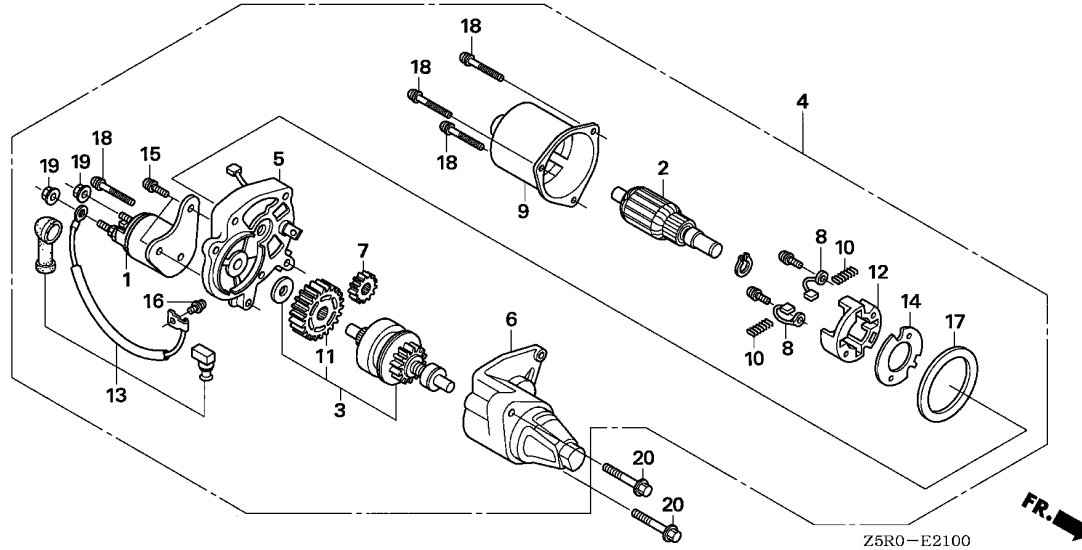

Z5R0-E2100

Ref. No.	Part No.	Description	Reqd. QTY		Serial No.	Parts catalogue code
			GX	U1		
6	31212-ZE3-003	BRACKET, FR.	1		-----	EDD2,EDS2,EDS6,ENT2,LKE,LXE2,LXE4,LXE8,PAE2,PXE8,QAE2,QAE6,QC2,QKA4,QKB2,QME0,QND,QNE2,QNE6,QNE8,QNE9,QNK,QNR2,QNR6,QSC2,QTR2,QWH2,QXEB,QXE4,QXE6,QXE7,QXE8,SCK4,SME0,SM32,STC4,SXEB,SXE4,SXE7,SXE8,VAA8,VCN2,VC2,VDB2,VDE2,VEP7,VKB2,VKE4,VK2,VME2,VMS2,VNG2,VN27,VPE4,VPE5,VPE7,VSD4,VTH4,VWA2,VWT4,VXEB,VXE2,VXE4,VXE6,VXE7,VXE8
7	31213-ZE2-003	GEAR, DRIVE PINION	1		-----	EDD2,EDS2,EDS6,ENT2,LKE,LXE2,LXE4,LXE8,PAE2,PXE8,QAE2,QAE6,QC2,QKA4,QKB2,QME0,QND,QNE2,QNE6,QNE8,QNE9,QNK,QNR2,QNR6,QSC2,QTR2,QWH2,QXEB,QXE4,QXE6,QXE7,QXE8,SCK4,SME0,SM32,STC4,SXEB,SXE4,SXE7,SXE8,VAA8,VCN2,VC2,VDB2,VDE2,VEP7,VKB2,VKE4,VK2,VME2,VMS2,VNG2,VN27,VPE4,VPE5,VPE7,VSD4,VTH4,VWA2,VWT4,VXEB,VXE2,VXE4,VXE6,VXE7,VXE8
8	31215-ZE2-003	BRUSH	2		-----	EDD2,EDS2,EDS6,ENT2,LKE,LXE2,LXE4,LXE8,PAE2,PXE8,QAE2,QAE6,QC2,QKA4,QKB2,QME0,QND,QNE2,QNE6,QNE8,QNE9,QNK,QNR2,QNR6,QSC2,QTR2,QWH2,QXEB,QXE4,QXE6,QXE7,QXE8,SCK4,SME0,SM32,STC4,SXEB,SXE4,SXE7,SXE8,VAA8,VCN2,VC2,VDB2,VDE2,VEP7,VKB2,VKE4,VK2,VME2,VMS2,VNG2,VN27,VPE4,VPE5,VPE7,VSD4,VTH4,VWA2,VWT4,VXEB,VXE2,VXE4,VXE6,VXE7,VXE8
9	31218-ZE3-003	YOKE COMP.	1		-----	EDD2,EDS2,EDS6,ENT2,LKE,LXE2,LXE4,LXE8,PAE2,PXE8,QAE2,QAE6,QC2,QKA4,QKB2,QME0,QND,QNE2,QNE6,QNE8,QNE9,QNK,QNR2,QNR6,QSC2,QTR2,QWH2,QXEB,QXE4,QXE6,QXE7,QXE8,SCK4,SME0,SM32,STC4,SXEB,SXE4,SXE7,SXE8,VAA8,VCN2,VC2,VDB2,VDE2,VEP7,VKB2,VKE4,VK2,VME2,VMS2,VNG2,VN27,VPE4,VPE5,VPE7,VSD4,VTH4,VWA2,VWT4,VXEB,VXE2,VXE4,VXE6,VXE7,VXE8
10	31219-ZE2-003	SPRING, BRUSH RETURN	4		-----	EDD2,EDS2,EDS6,ENT2,LKE,LXE2,LXE4,LXE8,PAE2,PXE8,QAE2,QAE6,QC2,QKA4,QKB2,QME0,QND,QNE2,QNE6,QNE8,QNE9,QNK,QNR2,QNR6,QSC2,QTR2,QWH2,QXEB,QXE4,QXE6,QXE7,QXE8,SCK4,SME0,SM32,STC4,SXEB,SXE4,SXE7,SXE8,VAA8,VCN2,VC2,VDB2,VDE2,VEP7,VKB2,VKE4,VK2,VME2,VMS2,VNG2,VN27,VPE4,VPE5,VPE7,VSD4,VTH4,VWA2,VWT4,VXEB,VXE2,VXE4,VXE6,VXE7,VXE8

Ref. No.	Part No.	Description	Reqd. QTY		Serial No.	Parts catalogue code
			GX 390 U1			
11	31222-ZE3-791	GEAR, REDUCTION	1	-----	-----	EDD2,EDS2,EDS6,ENT2,LKE,LXE2,LXE4,LXE8,PAE2,PXE8,QAE2,QAE6,QC2,QKA4,QKB2,QME0,QND,QNE2,QNE6,QNE8,QNE9,QNK,QNR2,QNR6,QSC2,QTR2,QWH2,QXEB,QXE4,QXE6,QXE7,QXE8,SCK4,SME0,SM32,STC4,SXEB,SXE4,SXE7,SXE8,VAA8,VCN2,VC2,VDB2,VDE2,VEP7,VKB2,VKE4,VK2,VME2,VMS2,VNG2,VN27,VPE4,VPE5,VPE7,VSD4,VTH4,VWA2,VWT4,VXEB,VXE2,VXE4,VXE6,VXE7,VXE8
12	31231-ZE2-003	HOLDER, BRUSH	1	-----	-----	EDD2,EDS2,EDS6,ENT2,LKE,LXE2,LXE4,LXE8,PAE2,PXE8,QAE2,QAE6,QC2,QKA4,QKB2,QME0,QND,QNE2,QNE6,QNE8,QNE9,QNK,QNR2,QNR6,QSC2,QTR2,QWH2,QXEB,QXE4,QXE6,QXE7,QXE8,SCK4,SME0,SM32,STC4,SXEB,SXE4,SXE7,SXE8,VAA8,VCN2,VC2,VDB2,VDE2,VEP7,VKB2,VKE4,VK2,VME2,VMS2,VNG2,VN27,VPE4,VPE5,VPE7,VSD4,VTH4,VWA2,VWT4,VXEB,VXE2,VXE4,VXE6,VXE7,VXE8
13	31232-ZE3-003	WIRE, WATER COVER	1	-----	-----	EDD2,EDS2,EDS6,ENT2,LKE,LXE2,LXE4,LXE8,PAE2,PXE8,QAE2,QAE6,QC2,QKA4,QKB2,QME0,QND,QNE2,QNE6,QNE8,QNE9,QNK,QNR2,QNR6,QSC2,QTR2,QWH2,QXEB,QXE4,QXE6,QXE7,QXE8,SCK4,SME0,SM32,STC4,SXEB,SXE4,SXE7,SXE8,VAA8,VCN2,VC2,VDB2,VDE2,VEP7,VKB2,VKE4,VK2,VME2,VMS2,VNG2,VN27,VPE4,VPE5,VPE7,VSD4,VTH4,VWA2,VWT4,VXEB,VXE2,VXE4,VXE6,VXE7,VXE8
14	31233-ZE2-003	INSULATOR	1	-----	-----	EDD2,EDS2,EDS6,ENT2,LKE,LXE2,LXE4,LXE8,PAE2,PXE8,QAE2,QAE6,QC2,QKA4,QKB2,QME0,QND,QNE2,QNE6,QNE8,QNE9,QNK,QNR2,QNR6,QSC2,QTR2,QWH2,QXEB,QXE4,QXE6,QXE7,QXE8,SCK4,SME0,SM32,STC4,SXEB,SXE4,SXE7,SXE8,VAA8,VCN2,VC2,VDB2,VDE2,VEP7,VKB2,VKE4,VK2,VME2,VMS2,VNG2,VN27,VPE4,VPE5,VPE7,VSD4,VTH4,VWA2,VWT4,VXEB,VXE2,VXE4,VXE6,VXE7,VXE8
15	90007-ZE2-003	BOLT-WASHER, 5X14	2	-----	-----	EDD2,EDS2,EDS6,ENT2,LKE,LXE2,LXE4,LXE8,PAE2,PXE8,QAE2,QAE6,QC2,QKA4,QKB2,QME0,QND,QNE2,QNE6,QNE8,QNE9,QNK,QNR2,QNR6,QSC2,QTR2,QWH2,QXEB,QXE4,QXE6,QXE7,QXE8,SCK4,SME0,SM32,STC4,SXEB,SXE4,SXE7,SXE8,VAA8,VCN2,VC2,VDB2,VDE2,VEP7,VKB2,VKE4,VK2,VME2,VMS2,VNG2,VN27,VPE4,VPE5,VPE7,VSD4,VTH4,VWA2,VWT4,VXEB,VXE2,VXE4,VXE6,VXE7,VXE8
16	90110-ZE2-003	SCREW-WASHER, 4X6	1	-----	-----	EDD2,EDS2,EDS6,ENT2,LKE,LXE2,LXE4,LXE8,PAE2,PXE8,QAE2,QAE6,QC2,QKA4,QKB2,QME0,QND,QNE2,QNE6,QNE8,QNE9,QNK,QNR2,QNR6,QSC2,QTR2,QWH2,QXEB,QXE4,QXE6,QXE7,QXE8,SCK4,SME0,SM32,STC4,SXEB,SXE4,SXE7,SXE8,VAA8,VCN2,VC2,VDB2,VDE2,VEP7,VKB2,VKE4,VK2,VME2,VMS2,VNG2,VN27,VPE4,VPE5,VPE7,VSD4,VTH4,VWA2,VWT4,VXEB,VXE2,VXE4,VXE6,VXE7,VXE8
17	91601-ZE2-003	PACKING	1	-----	-----	EDD2,EDS2,EDS6,ENT2,LKE,LXE2,LXE4,LXE8,PAE2,PXE8,QAE2,QAE6,QC2,QKA4,QKB2,QME0,QND,QNE2,QNE6,QNE8,QNE9,QNK,QNR2,QNR6,QSC2,QTR2,QWH2,QXEB,QXE4,QXE6,QXE7,QXE8,SCK4,SME0,SM32,STC4,SXEB,SXE4,SXE7,SXE8,VAA8,VCN2,VC2,VDB2,VDE2,VEP7,VKB2,VKE4,VK2,VME2,VMS2,VNG2,VN27,VPE4,VPE5,VPE7,VSD4,VTH4,VWA2,VWT4,VXEB,VXE2,VXE4,VXE6,VXE7,VXE8
18	93892-05032-18	SCREW-WASHER, 5X32	4	-----	-----	EDD2,EDS2,EDS6,ENT2,LKE,LXE2,LXE4,LXE8,PAE2,PXE8,QAE2,QAE6,QC2,QKA4,QKB2,QME0,QND,QNE2,QNE6,QNE8,QNE9,QNK,QNR2,QNR6,QSC2,QTR2,QWH2,QXEB,QXE4,QXE6,QXE7,QXE8,SCK4,SME0,SM32,STC4,SXEB,SXE4,SXE7,SXE8,VAA8,VCN2,VC2,VDB2,VDE2,VEP7,VKB2,VKE4,VK2,VME2,VMS2,VNG2,VN27,VPE4,VPE5,VPE7,VSD4,VTH4,VWA2,VWT4,VXEB,VXE2,VXE4,VXE6,VXE7,VXE8
19	94070-06080	NUT-WASHER, 6MM	2	-----	-----	EDD2,EDS2,EDS6,ENT2,LKE,LXE2,LXE4,LXE8,PAE2,PXE8,QAE2,QAE6,QC2,QKA4,QKB2,QME0,QND,QNE2,QNE6,QNE8,QNE9,QNK,QNR2,QNR6,QSC2,QTR2,QWH2,QXEB,QXE4,QXE6,QXE7,QXE8,SCK4,SME0,SM32,STC4,SXEB,SXE4,SXE7,SXE8,VAA8,VCN2,VC2,VDB2,VDE2,VEP7,VKB2,VKE4,VK2,VME2,VMS2,VNG2,VN27,VPE4,VPE5,VPE7,VSD4,VTH4,VWA2,VWT4,VXEB,VXE2,VXE4,VXE6,VXE7,VXE8
20	95701-08035-08	BOLT, FLANGE, 8X35	2	-----	-----	EDD2,EDS2,EDS6,ENT2,LKE,LXE2,LXE4,LXE8,PAE2,PXE8,QAE2,QAE6,QC2,QKA4,QKB2,QME0,QND,QNE2,QNE6,QNE8,QNE9,QNK,QNR2,QNR6,QSC2,QTR2,QWH2,QXEB,QXE4,QXE6,QXE7,QXE8,SCK4,SME0,SM32,STC4,SXEB,SXE4,SXE7,SXE8,VAA8,VCN2,VC2,VDB2,VDE2,VEP7,VKB2,VKE4,VK2,VME2,VMS2,VNG2,VN27,VPE4,VPE5,VPE7,VSD4,VTH4,VWA2,VWT4,VXEB,VXE2,VXE4,VXE6,VXE7,VXE8



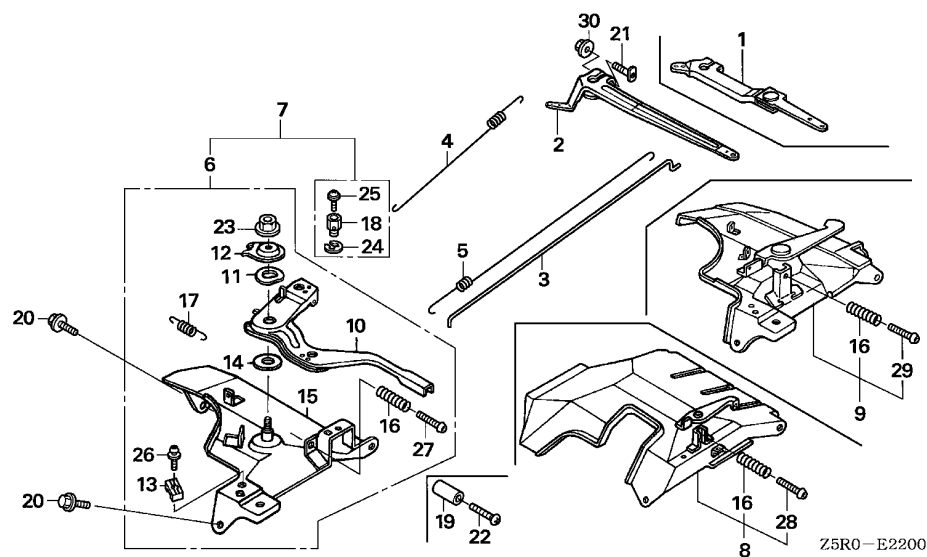

Ref. No.	L.O.N.	(Relative ref. Number) Description	F.R.T.
2		(1)	
2	1161A0	ARM, GOVERNOR	0.2
3	1161B1	ROD, GOVERNOR	0.3
4	1161C5	SPRING, GOVERNOR	0.2
5	1161C2	SPRING, THROTTLE RETURN	0.2
6	1161A5	CONTROL, THROTTLE/GOVERNOR ...	0.2
10	1161A8	LEVER, CONTROL	0.3
15	1161A2	BASE, CONTROL	0.3

2

Ref. No.	Part No.	Description	Reqd. QTY	Serial No.	Parts catalogue code
			GX 390 U1		
1	16550-ZE3-700	ARM COMP., GOVERNOR	1	-----	EDD2,EDS2,EDS6,EDT6,ED6,ENT2,EN6,QKB2,VAC2,VCN2,VC2,VDB2,VD2,VKB2,VKE4,VKX4,VMS2,VWA2,VXG
2	16551-ZE3-000	ARM, GOVERNOR	1	-----	HA2,HJA2,LKE,LXE2,LXE4,LXE8,LXQ4,LXU,LX2,PAE2,PA2,PXE8,PXU,QAA2,QAE2,QAE6,QAW,QA2,QA26,QC2,QDW9,QE,QKA4,QK4,QMEO,QND,QNE2,QNE6,QNE8,QNE9,QNK,QNR2,QNR6,QSC2,QTR2,QWA2,QWA4,QWC4,QWH2,QWT2,QXB,QXB7,QXC4,QXC6,QXC9,QXEB,QXE4,QXE6,QXE7,QXE8,QXQ4,QXQ7,QXS4,QXU,SCK4,SHQ4,SMC1,SMD3,SME0,SME6,SMX2,SM32,SNC,STC4,SWA4,SBX,SBX7,SXEB,SXE4,SXE7,SXE8,SXQ4,SXU,VAA1,VAA8,VAG2,VA2,VDE2,VEP7,VK2,VMA2,VME2,VM2,VNG1,VNG2,VN17,VN27,VPE4,VPE5,VPE7,VPX4,VPX5,VPX7,VSD,VSD4,VSD7,VTH4,VWC7,VWT4,VXB,VXB7,VXEB,VXE2,VXE4,VXE6,VXE7,VXE8,VXG2,VXP7,VXQ4,VX8
3	16555-ZE3-000	ROD, GOVERNOR	1	-----	EDD2,EDS2,EDS6,EDT6,ED6,ENT2,EN6,HA2,HJA2,LKE,LXE2,LXE4,LXE8,LXQ4,LXU,LX2,PAE2,PA2,PXE8,PXU,QAA2,QAE2,QAE6,QAW,QA2,QA26,QC2,QDW9,QE,QKA4,QK4,QMEO,QND,QNE2,QNE6,QNE8,QNE9,QNK,QNR2,QNR6,QSC2,QTR2,QWA2,QWA4,QWC4,QWH2,QWT2,QXB,QXB7,QXC4,QXC6,QXC9,QXEB,QXE4,QXE6,QXE7,QXE8,QXQ4,QXQ7,QXS4,QXU,SCK4,SHQ4,SMC1,SMD3,SME0,SME6,SMX2,SM32,SNC,STC4,SWA4,SBX,SBX7,SXEB,SXE4,SXE7,SXE8,SXQ4,SXU,VAA1,VAA8,VKE4,VKX4,VSD4,VTH4
4	16561-ZE3-000	SPRING, GOVERNOR	1	-----	EDD2,EDS2,EDS6,EDT6,ED6,ENT2,EN6,HA2,HJA2,LKE,LXE2,LXE4,LXE8,LXQ4,LXU,LX2,PAE2,PA2,PXE8,PXU,QAA2,QAE2,QAE6,QAW,QA2,QA26,QC2,QDW9,QE,QKA4,QK4,QMEO,QND,QNE2,QNE6,QNE8,QNE9,QNK,QNR2,QNR6,QSC2,QTR2,QWA2,QWA4,QWC4,QWH2,QWT2,QXB,QXB7,QXC4,QXC6,QXC9,QXEB,QXE4,QXE6,QXE7,QXE8,QXQ4,QXQ7,QXS4,QXU,SCK4,SHQ4,SMC1,SMD3,SME0,SME6,SMX2,SM32,SNC,STC4,SWA4,SBX,SBX7,SXEB,SXE4,SXE7,SXE8,SXQ4,SXU,VAA1,VAA8,VKE4,VKX4,VSD4,VTH4
	16561-ZE3-710	1	-----	QKB2,VPE4,VPE5,VPE7,VPX4,VPX5,VPX7,VWT4,VXG2
	16561-ZF6-T21	1	-----	VAC2,VAG2,VCN2,VC2,VDB2,VD2,VKB2,VK2,VMS2,VSD,VSD7,VWA2,VWC7,VXE8,VXG,VX8
	16561-ZF6-W31	1	-----	VA2,VDE2,VEP7,VMA2,VME2,VM2,VNG1,VNG2,VN17,VN27,VXB,VXB7,VXEB,VXE2,VXE4,VXE6,VXE7,VXP7,VXQ4
5	16562-ZE3-000	SPRING, THROTTLE RETURN	1	-----	HA2,HJA2,LKE,LXE2,LXE4,LXE8,LXQ4,LXU,LX2,PAE2,PA2,PXE8,PXU,QAA2,QAE2,QAE6,QAW,QA2,QA26,QC2,QDW9,QE,QKA4,QK4,QMEO,QND,QNE2,QNE6,QNE8,QNE9,QNK,QNR2,QNR6,QSC2,QTR2,QWA2,QWA4,QWC4,QWH2,QWT2,QXB,QXB7,QXC4,QXC6,QXC9,QXEB,QXE4,QXE6,QXE7,QXE8,QXQ4,QXQ7,QXS4,QXU,SCK4,SHQ4,SMC1,SMD3,SME0,SME6,SMX2,SM32,SNC,STC4,SWA4,SBX,SBX7,SXEB,SXE4,SXE7,SXE8,SXQ4,SXU,VAA1,VAA8,VAG2,VA2,VDE2,VEP7,VKE4,VKX4,VK2,VMA2,VME2,VM2,VNG1,VNG2,VN17,VN27,VPE4,VPE5,VPE7,VPX4,VPX5,VPX7,VSD,VSD4,VSD7,VTH4,VWC7,VWT4,VXB,VXB7,VXEB,VXE2,VXE4,VXE6,VXE7,VXE8,VXG2,VXP7,VXQ4,VX8

Ref. No.	Part No.	Description	Reqd. QTY		Serial No.	Parts catalogue code
			GX 390 U1			
(5)	16562-ZE3-700	SPRING, THROTTLE RETURN	1	-----	-----	EDD2,EDS2,EDS6,EDT6,ED6,ENT2,EN6,QKB2,VAC2,VCN2,VC2,VDB2,VD2,VKB2,VMS2 VWA2,VXG
6	16570-ZE3-W00	CONTROL ASSY. (STD.)	1	-----	-----	VDE2,VXB,VXEB,VXE2,VXE4,VXE6,VXQ4
	16570-ZE3-W20	CONTROL ASSY. (REMOTE)	1	-----	-----	HA2,HJA2,LXE2,LXE4,LXE8,LXQ4,LXU,LX2,PAE2,PA2,PXE8,PXU,QAA2,QAE2,QAE6,QAW QA2,QA26,QE,QKB2,QMEO,QND,QNE2,QNE6,QNE8,QNE9,QNR2,QNR6,QSC2,QWA2,QWA4 QWC4,QWH2,QWT2,QXB,QXB7,QXC4,QXC6,QXC9,QXEB,QXE4,QXE6,QXE7,QXE8,QXQ4,QXQ7 QXS4,QXU,SHQ4,SME0,SWA4,SBX,SBX7,SXEB,SXE4,SXE7,SXE8, SXQ4, SXU,VA2,VMA2 VME2,VM2
	16570-ZE3-W30	1	-----	-----	VNG1,VNG2
	16570-ZK3-720	CONTROL ASSY.	1	-----	-----	VN17,VN27
	16570-ZK3-870	1	-----	-----	VEP7,VXB7,VXE7,VXP7
7	16570-ZE3-W10	CONTROL ASSY. (REMOTE)	1	-----	-----	QC2,QDW9,QKA4,QK4,QNK,QTR2,SCK4,SMC1,SMD3,SME6,SMX2,SM32,SNC,STC4
	16570-ZE3-W40	CONTROL ASSY. (REMOTE) (W/PLUG)	1	-----	-----	LKE
8	16570-ZE3-700	CONTROL ASSY.	1	-----	-----	EDD2,ED6,ENT2,EN6,VAA1,VAA8,VKE4,VKX4,VSD4,VTH4
	16570-ZE3-710	1	-----	-----	EDS2,EDS6,EDT6
9	16570-ZE3-721	CONTROL ASSY.	1	-----	-----	VAC2,VAG2,VCN2,VC2,VDB2,VD2,VKB2,VK2,VMS2,VPE4,VPE5,VPX4,VPX5,VSD,VWA2 VWT4,VXE8,VXG,VXG2,VX8
	16570-ZK3-D20	1	-----	-----	VPE7,VPX7,VSD7,VWC7
10	16571-ZE3-W00	LEVER, CONTROL	1	-----	-----	HA2,HJA2,LKE,LXE2,LXE4,LXE8,LXQ4,LXU,LX2,PAE2,PA2,PXE8,PXU,QAA2,QAE2,QAE6 QAW,QA2,QA26,QC2,QDW9,QE,QKA4,QKB2,QK4,QMEO,QND,QNE2,QNE6,QNE8,QNE9,QNK QNR2,QNR6,QSC2,QTR2,QWA2,QWA4,QWC4,QWH2,QWT2,QXB,QXB7,QXC4,QXC6,QXC9,QXEB QXE4,QXE6,QXE7,QXE8,QXQ4,QXQ7,QXS4,QXU,SCK4,SHQ4,SMC1,SMD3,SME0,SME6,SMX2 SM32,SNC,STC4,SWA4,SBX,SBX7,SXEB,SXE4,SXE7,SXE8, SXQ4, SXU,VA2,VDE2,VEP7 VMA2,VME2,VM2,VXB,VXB7,VXEB,VXE2,VXE4,VXE6,VXE7,VXP7,VXQ4
	16571-ZE3-W10	1	-----	-----	VNG1,VNG2,VN17,VN27
11	16574-ZE1-000	SPRING, LEVER	1	-----	-----	HA2,HJA2,LKE,LXE2,LXE4,LXE8,LXQ4,LXU,LX2,PAE2,PA2,PXE8,PXU,QAA2,QAE2,QAE6 QAW,QA2,QA26,QC2,QDW9,QE,QKA4,QKB2,QK4,QMEO,QND,QNE2,QNE6,QNE8,QNE9,QNK QNR2,QNR6,QSC2,QTR2,QWA2,QWA4,QWC4,QWH2,QWT2,QXB,QXB7,QXC4,QXC6,QXC9,QXEB QXE4,QXE6,QXE7,QXE8,QXQ4,QXQ7,QXS4,QXU,SCK4,SHQ4,SMC1,SMD3,SME0,SME6,SMX2 SM32,SNC,STC4,SWA4,SBX,SBX7,SXEB,SXE4,SXE7,SXE8, SXQ4, SXU,VA2,VDE2,VEP7 VMA2,VME2,VM2,VNG1,VNG2,VN17,VN27,VXB,VXB7,VXEB,VXE2,VXE4,VXE6,VXE7,VXP7 VXQ4
12	16575-ZE2-W00	WASHER, CONTROL LEVER	1	-----	-----	HA2,HJA2,LKE,LXE2,LXE4,LXE8,LXQ4,LXU,LX2,PAE2,PA2,PXE8,PXU,QAA2,QAE2,QAE6 QAW,QA2,QA26,QC2,QDW9,QE,QKA4,QKB2,QK4,QMEO,QND,QNE2,QNE6,QNE8,QNE9,QNK QNR2,QNR6,QSC2,QTR2,QWA2,QWA4,QWC4,QWH2,QWT2,QXB,QXB7,QXC4,QXC6,QXC9,QXEB QXE4,QXE6,QXE7,QXE8,QXQ4,QXQ7,QXS4,QXU,SCK4,SHQ4,SMC1,SMD3,SME0,SME6,SMX2 SM32,SNC,STC4,SWA4,SBX,SBX7,SXEB,SXE4,SXE7,SXE8, SXQ4, SXU,VA2,VDE2,VEP7 VMA2,VME2,VM2,VNG1,VNG2,VN17,VN27,VXB,VXB7,VXEB,VXE2,VXE4,VXE6,VXE7,VXP7 VXQ4
13	16576-891-000	HOLDER, CABLE	1	-----	-----	HA2,HJA2,LKE,LXE2,LXE4,LXE8,LXQ4,LXU,LX2,PAE2,PA2,PXE8,PXU,QAA2,QAE2,QAE6 QAW,QA2,QA26,QC2,QDW9,QE,QKA4,QKB2,QK4,QMEO,QND,QNE2,QNE6,QNE8,QNE9,QNK QNR2,QNR6,QSC2,QTR2,QWA2,QWA4,QWC4,QWH2,QWT2,QXB,QXB7,QXC4,QXC6,QXC9,QXEB QXE4,QXE6,QXE7,QXE8,QXQ4,QXQ7,QXS4,QXU,SCK4,SHQ4,SMC1,SMD3,SME0,SME6,SMX2 SM32,SNC,STC4,SWA4,SBX,SBX7,SXEB,SXE4,SXE7,SXE8, SXQ4, SXU,VA2,VMA2,VME2 VM2
14	16578-ZE1-000	SPACER, CONTROL LEVER	1	-----	-----	HA2,HJA2,LKE,LXE2,LXE4,LXE8,LXQ4,LXU,LX2,PAE2,PA2,PXE8,PXU,QAA2,QAE2,QAE6 QAW,QA2,QA26,QC2,QDW9,QE,QKA4,QKB2,QK4,QMEO,QND,QNE2,QNE6,QNE8,QNE9,QNK QNR2,QNR6,QSC2,QTR2,QWA2,QWA4,QWC4,QWH2,QWT2,QXB,QXB7,QXC4,QXC6,QXC9,QXEB QXE4,QXE6,QXE7,QXE8,QXQ4,QXQ7,QXS4,QXU,SCK4,SHQ4,SMC1,SMD3,SME0,SME6,SMX2 SM32,SNC,STC4,SWA4,SBX,SBX7,SXEB,SXE4,SXE7,SXE8, SXQ4, SXU,VA2,VDE2,VEP7 VMA2,VME2,VM2,VNG1,VNG2,VN17,VN27,VXB,VXB7,VXEB,VXE2,VXE4,VXE6,VXE7,VXP7 VXQ4



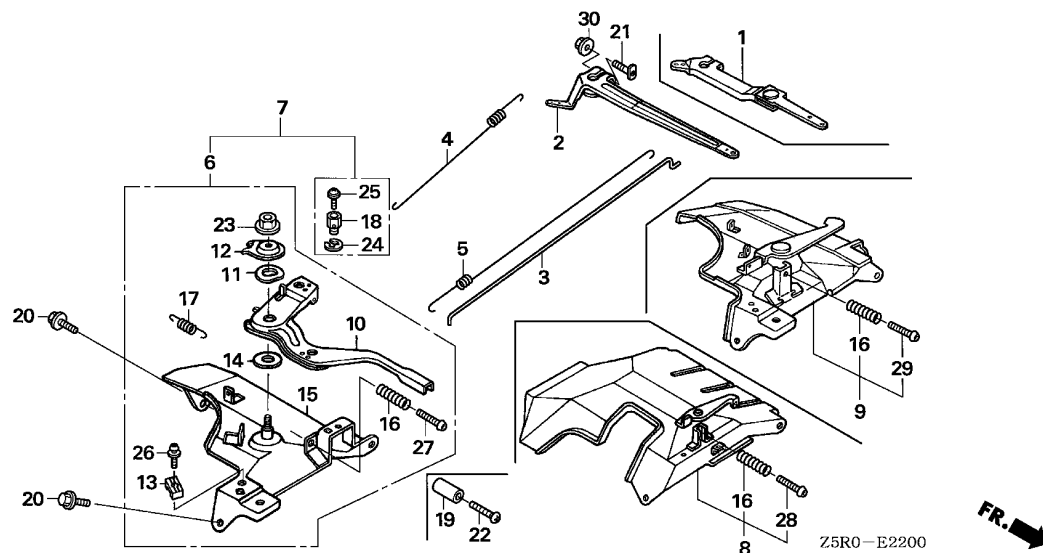

Ref. No.	Part No.	Description	Reqd. QTY		Serial No.	Parts catalogue code
			GX	U1		
15	16581-ZE3-W00	BASE COMP., CONTROL	1			HA2,HJA2,LKE,LXE2,LXE4,LXE8,LXQ4,LXU,LX2,PAE2,PA2,PXE8,PXU,QAA2,QAE2,QAE6 QAW,QA2,QA26,QC2,QDW9,QE,QKA4,QKB2,QK4,QMEO,QND,QNE2,QNE6,QNE8,QNE9,QNK QNR2,QNR6,QSC2,QTR2,QWA2,QWA4,QWC4,QWH2,QWT2,QXB,QXB7,QXC4,QXC6,QXC9,QXEB QXE4,QXE6,QXE7,QXE8,QXQ4,QXQ7,QXS4,QXU,SCK4,SHQ4,SMC1,SMD3,SME0,SME6,SMX2 SM32,SNC,STC4,SWA4,SBX,SBX7,SXEB,SXE4,SXE7,SXE8,SXQ4,SXU,VA2,VDE2,VMA2 VME2,VM2,VNG1,VNG2,VXB,VXEB,VXE2,VXE4,VXE6,VXQ4
16	16584-883-300	SPRING, CONTROL ADJUSTING ...	1			
17	16592-883-310	SPRING, CABLE RETURN	1			HA2,HJA2,LKE,LXE2,LXE4,LXE8,LXQ4,LXU,LX2,PAE2,PA2,PXE8,PXU,QAA2,QAE2,QAE6 QAW,QA2,QA26,QC2,QDW9,QE,QKA4,QKB2,QK4,QMEO,QND,QNE2,QNE6,QNE8,QNE9,QNK QNR2,QNR6,QSC2,QTR2,QWA2,QWA4,QWC4,QWH2,QWT2,QXB,QXB7,QXC4,QXC6,QXC9,QXEB QXE4,QXE6,QXE7,QXE8,QXQ4,QXQ7,QXS4,QXU,SCK4,SHQ4,SMC1,SMD3,SME0,SME6,SMX2 SM32,SNC,STC4,SWA4,SBX,SBX7,SXEB,SXE4,SXE7,SXE8,SXQ4,SXU,VA2,VMA2,VME2 VM2
18	16594-883-010	HOLDER, WIRE	1			LKE,QC2,QDW9,QKA4,QK4,QNK,QTR2,SCK4,SMC1,SMD3,SME6,SMX2,SM32,SNC,STC4
19	16599-ZG1-M10	COLLAR, STOPPER	(1)			LKE,LXE4,LXQ4,QE,QKA4,QK4,QMEO,QWA4,QWC4,QXB,QXB7,QXC4,QXEB,QXE4,QXE7 QXQ4,QXQ7,SCK4,SHQ4,SMC1,SMD3,SME0,SME6,SNC,STC4,SWA4,SBX,SBX7,SXEB,SXE4 SXE7,SXQ4,VPE7,VNG1,VNG2,VN17,VN27,VPE4,VPE5,VPE7,VPX4,VPX5,VPX7,VSD,VSD7 VWC7,VWT4,VXB,VXB7,VXEB,VXE4,VXE7,VXP7,VXQ4
20	90013-883-000	BOLT, FLANGE, 6X12(CT200) ...	2			
21	90015-ZE5-010	BOLT, GOVERNOR ARM	1			
22	90016-ZG9-N30	SCREW, RECESSED, 5X25	(1)			LKE,LXE4,LXQ4,QE,QKA4,QK4,QMEO,QWA4,QWC4,QXB,QXB7,QXC4,QXEB,QXE4,QXE7 QXQ4,QXQ7,SCK4,SHQ4,SMC1,SMD3,SME0,SME6,SNC,STC4,SWA4,SBX,SBX7,SXEB,SXE4 SXE7,SXQ4,VPE7,VNG1,VNG2,VN17,VN27,VPE4,VPE5,VPE7,VPX4,VPX5,VPX7,VSD,VSD7 VWC7,VWT4,VXB,VXB7,VXEB,VXE4,VXE7,VXP7,VXQ4

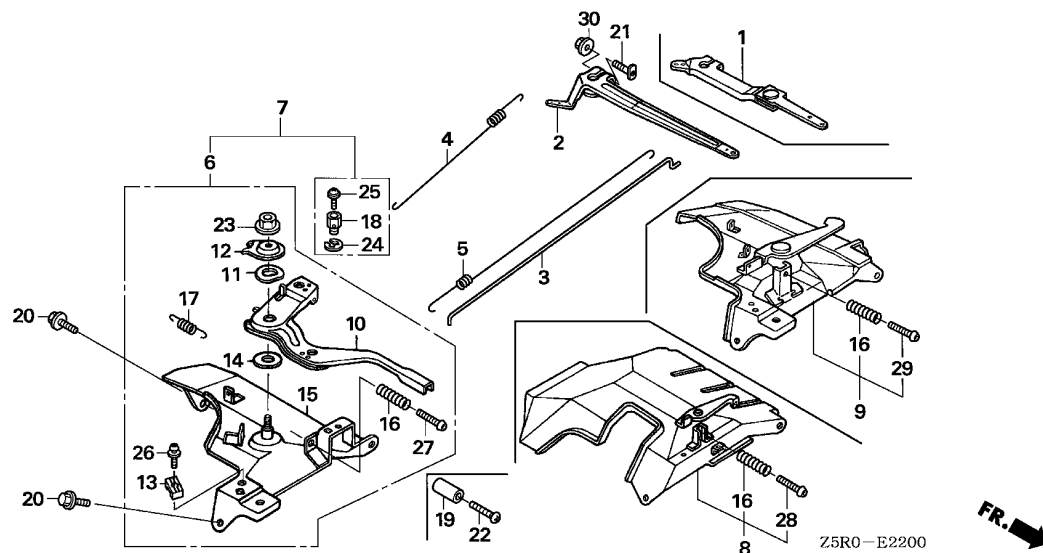

Ref. No.	Part No.	Description	Reqd. QTY		Serial No.	Parts catalogue code
			GX	U1		
23	90114-SA0-000	NUT, SELF-LOCK, 6MM	1			HA2,HJA2,LKE,LXE2,LXE4,LXE8,LXQ4,LXU,LX2,PAE2,PA2,PXE8,PXU,QAA2,QAE2,QAE6,QAW,QA2,QA26,QC2,QDW9,QE,QKA4,QKB2,QK4,QMEO,QND,QNE2,QNE6,QNE8,QNE9,QNK,QNR2,QNR6,QSC2,QTR2,QWA2,QWA4,QWC4,QWH2,QWT2,QXB,QXB7,QXC4,QXC6,QXC9,QXE8,QXE4,QXE6,QXE7,QXE8,QXQ4,QXQ7,QXS4,QXU,SCK4,SHQ4,SMC1,SMD3,SME0,SME6,SMX2,SM32,SNC,STC4,SWA4,SBX,SXB7,SXEB,SXE4,SXE7,SXE8,SXQ4,SXU,VA2,VDE2,VEP7,VMA2,VME2,VM2,VNG1,VNG2,VN17,VN27,VXB,VXB7,VXEB,VXE2,VXE4,VXE6,VXE7,VXP7,VXQ4
24	90605-230-000	CIRCLIP, 5MM	1			LKE,QC2,QDW9,QKA4,QK4,QNK,QTR2,SCK4,SMC1,SMD3,SME6,SMX2,SM32,SNC,STC4
25	93500-04006-0H	SCREW, PAN, 4X6	1			LKE,QC2,QDW9,QKA4,QK4,QNK,QTR2,SCK4,SMC1,SMD3,SME6,SMX2,SM32,SNC,STC4
26	93500-05016-0A	SCREW, PAN, 5X16	1			HA2,HJA2,LKE,LXE2,LXE4,LXE8,LXQ4,LXU,LX2,PAE2,PA2,PXE8,PXU,QAA2,QAE2,QAE6,QAW,QA2,QA26,QC2,QDW9,QE,QKA4,QKB2,QK4,QMEO,QND,QNE2,QNE6,QNE8,QNE9,QNK,QNR2,QNR6,QSC2,QTR2,QWA2,QWA4,QWC4,QWH2,QWT2,QXB,QXB7,QXC4,QXC6,QXC9,QXE8,QXE4,QXE6,QXE7,QXE8,QXQ4,QXQ7,QXS4,QXU,SCK4,SHQ4,SMC1,SMD3,SME0,SME6,SMX2,SM32,SNC,STC4,SWA4,SBX,SXB7,SXEB,SXE4,SXE7,SXE8,SXQ4,SXU,VA2,VMA2,VME2,VM2
27	93500-05032-0A	SCREW, PAN, 5X32	1			HA2,HJA2,LKE,LXE2,LXE4,LXE8,LXQ4,LXU,LX2,PAE2,PA2,PXE8,PXU,QAA2,QAE2,QAE6,QAW,QA2,QA26,QC2,QDW9,QE,QKA4,QKB2,QK4,QMEO,QND,QNE2,QNE6,QNE8,QNE9,QNK,QNR2,QNR6,QSC2,QTR2,QWA2,QWA4,QWC4,QWH2,QWT2,QXB,QXB7,QXC4,QXC6,QXC9,QXE8,QXE4,QXE6,QXE7,QXE8,QXQ4,QXQ7,QXS4,QXU,SCK4,SHQ4,SMC1,SMD3,SME0,SME6,SMX2,SM32,SNC,STC4,SWA4,SBX,SXB7,SXEB,SXE4,SXE7,SXE8,SXQ4,SXU,VA2,VDE2,VEP7,VMA2,VME2,VM2,VNG1,VNG2,VN17,VN27,VXB,VXB7,VXEB,VXE2,VXE4,VXE6,VXE7,VXP7,VXQ4
28	93500-05035-0A	SCREW, PAN, 5X35	1			EDD2,EDS2,EDS6,EDT6,ED6,ENT2,EN6,VAA1,VAA8,VKE4,VKX4,VSD4,VTH4
29	93500-05045-0A	SCREW, PAN, 5X45	1			VAC2,VAG2,VCN2,VC2,VDB2,VD2,VKB2,VK2,VMS2,VPE4,VPE5,VPE7,VPX4,VPX5,VPX7,VSD,VSD7,VWA2,VWC7,VWT4,VXE8,VXG,VXG2,VX8
30	94050-06000	NUT, FLANGE, 6MM	1			



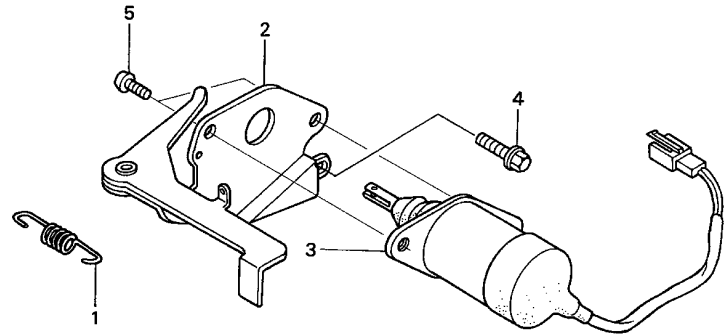

Z5R0-E2220

Ref. No.	L.O.N.	(Relative ref. Number) Description	F.R.T.
2	8101H1	LEVER, THROTTLE	0.2
3	6211C5	SOLENOID, AUTO THROTTLE	0.3

2

Ref. No.	Part No.	Description	Reqd. QTY	Serial No.	Parts catalogue code
			GX 390 U1		
1	16268-893-000	SPRING, CHOKE RETURN	1	-----	EDD2,EDS2,EDS6,EDT6,ED6,ENT2,EN6,VC2,VDB2,VD2,VMS2,VXG
2	17850-ZD1-E30	LEVER COMP., THROTTLE	1	-----	EDD2,EDS2,EDS6,EDT6,ED6,ENT2,EN6,VC2,VDB2,VD2,VMS2,VXG
3	36160-ZB4-003	SOLENOID ASSY.	1	-----	EDD2,EDS2,EDS6,EDT6,ED6,ENT2,EN6,VC2,VDB2,VD2,VMS2,VXG
4	90013-883-000	BOLT, FLANGE, 6X12(CT200) ...	1	-----	EDD2,EDS2,EDS6,EDT6,ED6,ENT2,EN6,VC2,VDB2,VD2,VMS2,VXG
5	93500-05008-0A	SCREW, PAN, 5X8	2	-----	EDD2,EDS2,EDS6,EDT6,ED6,ENT2,EN6,VC2,VDB2,VD2,VMS2,VXG

E-23

CONTROL BOX(1)

G13

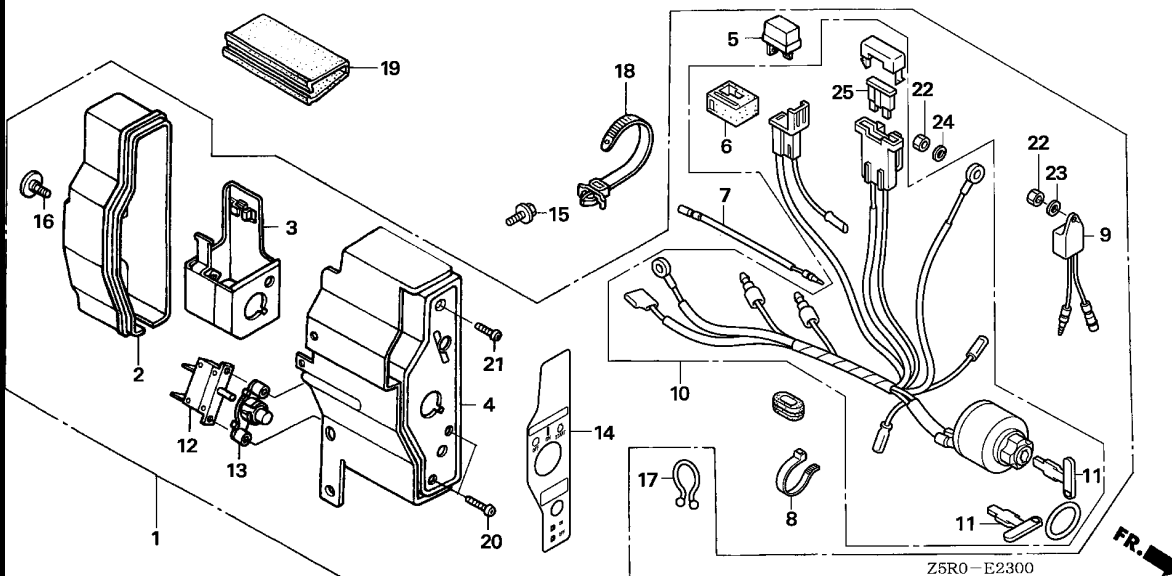

Ref. No.	L.O.N.	(Relative ref. Number) Description	F.R.T.
1	6221N7	BOX, ENGINE CONTROL	0.1
4	6151K5	PANEL, ENGINE CONTROL	0.2
5	6131B8	RECTIFIER, SILICON	0.2
9	6151K4	ALERT UNIT, ENGINE CONTROL OIL	0.2
10	6151E1	SWITCH, COMBINATION	0.2
12	6221D4	PROTECTOR, CIRCUIT	0.2
25	8121A7	FUSE, BLADE	0.1

Ref. No.	Part No.	Description	Reqd. QTY	Serial No.	Parts catalogue code
			GX 390 U1		
1	31610-Z5S-801ZA	BOX ASSY., CONTROL (EXP-ALERT,3A)	1		
		NH1.....BLACK	1	-----	QAE2,VNG2,VN27
	31610-Z5S-801ZB	*R280*.....POWER RED	1	-----	PAE2,QAE2,QAE6,VK2
	31610-Z5S-801ZC	*T39*.....GEKO BLUE	1	-----	VNG2
	31610-Z5T-801ZA	BOX ASSY., CONTROL (EXP-ALERT)	1		
		R280.....POWER RED	1	-----	LXE2,LXE4,LXE8,PXE8,QXEB,QXE4,QXE6,QXE7,QXE8,SXEB,SXE4,SXE7,SXE8,VAA8,VC2,VDE2,VEP7,VKB2,VXEB,VXE2,VXE4,VXE6,VXE7,VXE8
	31610-Z5T-801ZB	*NH1*.....BLACK	1	-----	VXEB
	31610-Z5T-801ZC	*NH105*...MAT BLACK (#15-#20)	1	-----	VDE2,VME2,VMS2,VXE2,VXE7
	31610-Z5T-801ZD	*T39*.....GEKO BLUE	1	-----	VXEB
2	31612-ZE2-003	CASE, CONTROL	1		
			1	-----	LXE2,LXE4,LXE8,PAE2,PXE8,QAE2,QAE6,QXEB,QXE4,QXE6,QXE7,QXE8,SXEB,SXE4,SXE7,SXE8,VAA8,VC2,VDE2,VEP7,VKB2,VK2,VME2,VMS2,VNG2,VN27,VXEB,VXE2,VXE4,VXE6,VXE7,VXE8
3	31614-ZE2-003	BRACKET, CASE MOUNTING	1		
			1	-----	LXE2,LXE4,LXE8,PAE2,PXE8,QAE2,QAE6,QXEB,QXE4,QXE6,QXE7,QXE8,SXEB,SXE4,SXE7,SXE8,VAA8,VC2,VDE2,VEP7,VKB2,VK2,VME2,VMS2,VNG2,VN27,VXEB,VXE2,VXE4,VXE6,VXE7,VXE8
4	31615-ZE3-003ZA	PANEL COMP., CONTROL	1		
		NH1.....BLACK	1	-----	QAE2,VNG2,VN27,VXEB
	31615-ZE3-003ZC	*T39*.....GEKO BLUE	1	-----	VNG2,VXEB
	31615-ZE3-003ZD	*NH105*...MAT BLACK (#15-#20)	1	-----	VDE2,VME2,VMS2,VXE2,VXE7
	31615-ZE3-003ZE	*R280*.....POWER RED	1	-----	LXE2,LXE4,LXE8,PAE2,PXE8,QAE2,QAE6,QXEB,QXE4,QXE6,QXE7,QXE8,SXEB,SXE4,SXE7,SXE8,VAA8,VC2,VDE2,VEP7,VKB2,VK2,VXEB,VXE2,VXE4,VXE6,VXE7,VXE8
5	31700-124-008	RECTIFIER ASSY., SILICON (SHINDENGEN)	1		
			1	-----	LXE2,LXE4,LXE8,PAE2,PXE8,QAE2,QAE6,QXEB,QXE4,QXE6,QXE7,QXE8,SXEB,SXE4,SXE7,SXE8,VAA8,VC2,VDE2,VEP7,VKB2,VK2,VME2,VMS2,VNG2,VN27,VXEB,VXE2,VXE4,VXE6,VXE7,VXE8

2

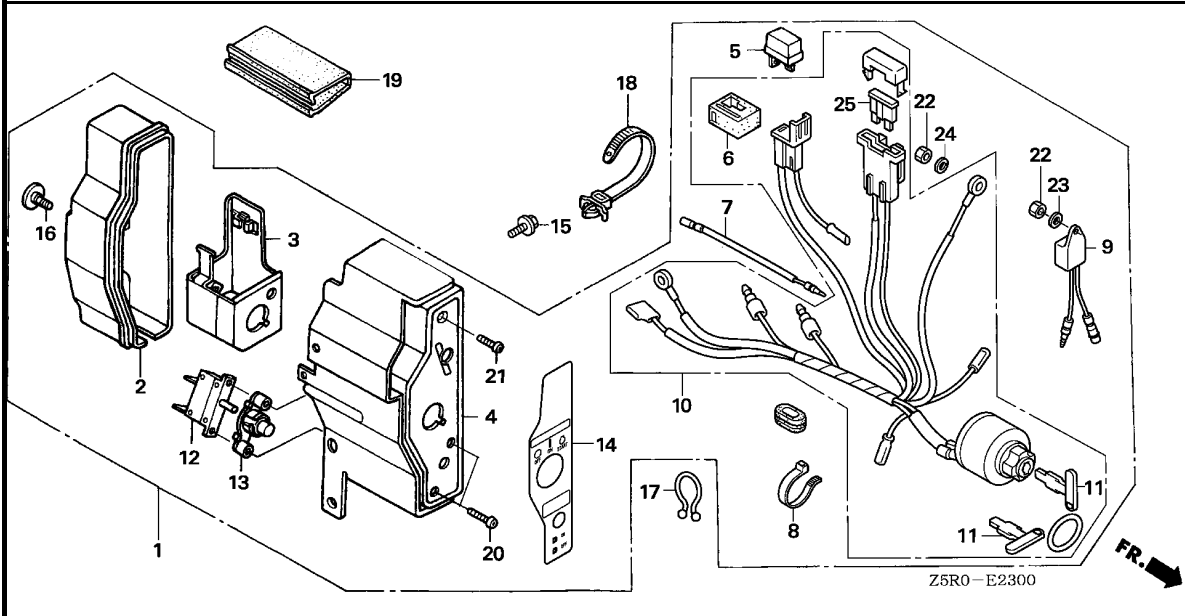

Z5R0-E2300

Ref. No.	Part No.	Description	Reqd. QTY		Serial No.	Parts catalogue code
			GX	U1		
6	32127-738-700	SUSPENSION, COUPLER	1	-----	LXE2,LXE4,LXE8,PAE2,PXE8,QAE2,QAE6,QXEB,QXE4,QXE6,QXE7,QXE8,SXEB,SXE4 SXE7,SXE8,VAA8,VC2,VDE2,VEP7,VKB2,VK2,VME2,VMS2,VNG2,VN27,VXEB,VXE2,VXE4 VXE6,VXE7,VXE8	
7	32197-ZE1-003	SUB HARNESS	1	-----	LXE2,LXE4,LXE8,PAE2,PXE8,QAE2,QAE6,QXEB,QXE4,QXE6,QXE7,QXE8,SXEB,SXE4 SXE7,SXE8,VAA8,VC2,VDE2,VEP7,VKB2,VK2,VME2,VMS2,VNG2,VN27,VXEB,VXE2,VXE4 VXE6,VXE7,VXE8	
8	32902-892-003	BAND	1	-----	LXE2,LXE4,LXE8,PAE2,PXE8,QAE2,QAE6,QXEB,QXE4,QXE6,QXE7,QXE8,SXEB,SXE4 SXE7,SXE8,VAA8,VC2,VDE2,VEP7,VKB2,VK2,VME2,VMS2,VNG2,VN27,VXEB,VXE2,VXE4 VXE6,VXE7,VXE8	
9	34150-ZH7-003	ALERT UNIT, OIL	1	-----	LXE2,LXE4,LXE8,PAE2,PXE8,QAE2,QAE6,QXEB,QXE4,QXE6,QXE7,QXE8,SXEB,SXE4 SXE7,SXE8,VAA8,VC2,VDE2,VEP7,VKB2,VK2,VME2,VMS2,VNG2,VN27,VXEB,VXE2,VXE4 VXE6,VXE7,VXE8	
10	35100-ZE2-023	SWITCH ASSY., COMBINATION ...	1	-----	LXE2,LXE4,LXE8,PXE8,QXEB,QXE4,QXE6,QXE7,QXE8,SXEB,SXE4,SXE7,SXE8,VAA8,VC2 VDE2,VEP7,VKB2,VME2,VMS2,VXEB,VXE2,VXE4,VXE6,VXE7,VXE8	
	35100-ZE2-842	SWITCH ASSY., COMBINATION (3A-CHARGE)	1	-----	PAE2,QAE2,QAE6,VK2,VNG2,VN27	
11	35111-880-013	KEY COMP.	2	-----	LXE2,LXE4,LXE8,PAE2,PXE8,QAE2,QAE6,QXEB,QXE4,QXE6,QXE7,QXE8,SXEB,SXE4 SXE7,SXE8,VAA8,VC2,VDE2,VEP7,VKB2,VK2,VME2,VMS2,VNG2,VN27,VXEB,VXE2,VXE4 VXE6,VXE7,VXE8	
12	38240-VA3-900	PROTECTOR, CIRCUIT (1.0A) ...	1	-----	LXE2,LXE4,LXE8,PXE8,QXEB,QXE4,QXE6,QXE7,QXE8,SXEB,SXE4,SXE7,SXE8,VAA8,VC2 VDE2,VEP7,VKB2,VME2,VMS2,VXEB,VXE2,VXE4,VXE6,VXE7,VXE8	
	38240-ZE2-840	PROTECTOR, CIRCUIT (3.5A) ...	1	-----	PAE2,QAE2,QAE6,VK2,VNG2,VN27	
13	38250-ZA8-701	LENS ASSY., PROTECTOR	1	-----	LXE2,LXE4,LXE8,PAE2,PXE8,QAE2,QAE6,QXEB,QXE4,QXE6,QXE7,QXE8,SXEB,SXE4 SXE7,SXE8,VAA8,VC2,VDE2,VEP7,VKB2,VK2,VME2,VMS2,VNG2,VN27,VXEB,VXE2,VXE4 VXE6,VXE7,VXE8	
14	87529-Z4T-840	MARK, CONTROL BOX (EXTERNAL)	1	-----	LXE2,LXE4,LXE8,PAE2,PXE8,QAE2,QAE6,QXEB,QXE4,QXE6,QXE7,QXE8,SXEB,SXE4 SXE7,SXE8,VAA8,VC2,VDE2,VEP7,VKB2,VK2,VME2,VMS2,VNG2,VN27,VXEB,VXE2,VXE4 VXE6,VXE7,VXE8	

2

Ref. No.	Part No.	Description	Reqd. QTY		Serial No.	Parts catalogue code
			GX 390 U1			
15	90013-883-000	BOLT, FLANGE, 6X12(CT200) ...	2			LXE2,LXE4,LXE8,PAE2,PXE8,QAE2,QAE6,QXEB,QXE4,QXE6,QXE7,QXE8,SXEB,SXE4 SXE7,SXE8,VAA8,VC2,VDE2,VEP7,VKB2,VK2,VME2,VMS2,VNG2,VN27,VXEB,VXE2,VXE4 VXE6,VXE7,VXE8
16	90380-MA6-010	SCREW, SPECIAL, 6X12	1			LXE2,LXE4,LXE8,PAE2,PXE8,QAE2,QAE6,QXEB,QXE4,QXE6,QXE7,QXE8,SXEB,SXE4 SXE7,SXE8,VAA8,VC2,VDE2,VEP7,VKB2,VK2,VME2,VMS2,VNG2,VN27,VXEB,VXE2,VXE4 VXE6,VXE7,VXE8
17	90630-751-000	CLIP, PURSE LOCK	1			LXE2,LXE4,LXE8,PAE2,PXE8,QAE2,QAE6,QXEB,QXE4,QXE6,QXE7,QXE8,SXEB,SXE4 SXE7,SXE8,VAA8,VC2,VDE2,VEP7,VKB2,VK2,VME2,VMS2,VNG2,VN27,VXEB,VXE2,VXE4 VXE6,VXE7,VXE8
18	90672-SAO-003	STRAP, CABLE, 118MM(BLACK) ..	1			LXE2,LXE4,LXE8,PAE2,PXE8,QAE2,QAE6,QXEB,QXE4,QXE6,QXE7,QXE8,SXEB,SXE4 SXE7,SXE8,VAA8,VC2,VDE2,VEP7,VKB2,VK2,VME2,VMS2,VNG2,VN27,VXEB,VXE2,VXE4 VXE6,VXE7,VXE8
19	91406-ZE2-003	TUBE, FASTENER, 30MM	1			LXE2,LXE4,LXE8,PAE2,PXE8,QAE2,QAE6,QXEB,QXE4,QXE6,QXE7,QXE8,SXEB,SXE4 SXE7,SXE8,VAA8,VC2,VDE2,VEP7,VKB2,VK2,VME2,VMS2,VNG2,VN27,VXEB,VXE2,VXE4 VXE6,VXE7,VXE8
20	93500-03012-OH	SCREW, PAN, 3X12	2			LXE2,LXE4,LXE8,PAE2,PXE8,QAE2,QAE6,QXEB,QXE4,QXE6,QXE7,QXE8,SXEB,SXE4 SXE7,SXE8,VAA8,VC2,VDE2,VEP7,VKB2,VK2,VME2,VMS2,VNG2,VN27,VXEB,VXE2,VXE4 VXE6,VXE7,VXE8
21	93500-04012-OH	SCREW, PAN, 4X12	1			LXE2,LXE4,LXE8,PAE2,PXE8,QAE2,QAE6,QXEB,QXE4,QXE6,QXE7,QXE8,SXEB,SXE4 SXE7,SXE8,VAA8,VC2,VDE2,VEP7,VKB2,VK2,VME2,VMS2,VNG2,VN27,VXEB,VXE2,VXE4 VXE6,VXE7,VXE8
22	94001-04390-0S	NUT, HEX., 4MM	2			LXE2,LXE4,LXE8,PAE2,PXE8,QAE2,QAE6,QXEB,QXE4,QXE6,QXE7,QXE8,SXEB,SXE4 SXE7,SXE8,VAA8,VC2,VDE2,VEP7,VKB2,VK2,VME2,VMS2,VNG2,VN27,VXEB,VXE2,VXE4 VXE6,VXE7,VXE8
23	94101-04800	WASHER, PLAIN, 4MM	1			LXE2,LXE4,LXE8,PAE2,PXE8,QAE2,QAE6,QXEB,QXE4,QXE6,QXE7,QXE8,SXEB,SXE4 SXE7,SXE8,VAA8,VC2,VDE2,VEP7,VKB2,VK2,VME2,VMS2,VNG2,VN27,VXEB,VXE2,VXE4 VXE6,VXE7,VXE8
24	94111-04800	WASHER, SPRING, 4MM	1			LXE2,LXE4,LXE8,PAE2,PXE8,QAE2,QAE6,QXEB,QXE4,QXE6,QXE7,QXE8,SXEB,SXE4 SXE7,SXE8,VAA8,VC2,VDE2,VEP7,VKB2,VK2,VME2,VMS2,VNG2,VN27,VXEB,VXE2,VXE4 VXE6,VXE7,VXE8
25	98200-30500	FUSE, BLADE (5A)	1			LXE2,LXE4,LXE8,PXE8,QXEB,QXE4,QXE6,QXE7,QXE8,SXEB,SXE4,SXE7,SXE8,VAA8,VC2 VDE2,VEP7,VKB2,VME2,VMS2,VXEB,VXE2,VXE4,VXE6,VXE7,VXE8
	98200-31500	FUSE, BLADE (15A)	1			PAE2,QAE2,QAE6,VK2,VNG2,VN27



E-23-1

CONTROL BOX(2)

G16

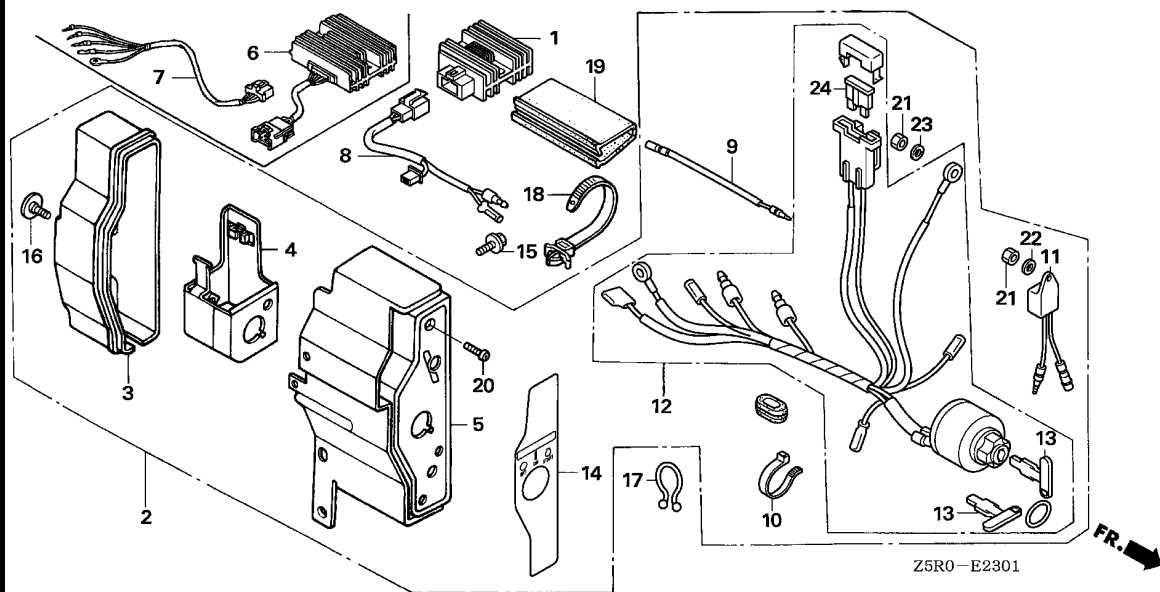

Ref. No.	L.O.N.	(Relative ref. Number) Description	F.R.T.
1		(6)	
1	6131B7	RECTIFIER, REGULATOR	0.2
2	6221N7	BOX, ENGINE CONTROL	0.1
5	6151K5	PANEL, ENGINE CONTROL	0.2
8	6111D3	HARNESS, SUB WIRE	0.2
11	6151K4	ALERT UNIT, ENGINE CONTROL OIL	0.2
12	6151E1	SWITCH, COMBINATION	0.2
24	8121A7	FUSE, BLADE	0.1

Ref. No.	Part No.	Description	Reqd. QTY	Serial No.	Parts catalogue code
			GX 390 U1		
1	31600-ZE2-861	RECTIFIER ASSY., REGULATOR (10A)	1	-----	LKE,QKA4,QMEO,QNE2,QNE6,QNE8,QNE9,QNK,QTR2,SCK4,SME0,SM32,STC4
2	31610-ZE3-W33ZA	BOX ASSY., CONTROL (ALERT) (10A)	1	-----	LKE,QKA4,QMEO,QNE2,QNE6,QNE8,QNE9,QNK,QTR2,SCK4,SME0,SM32,STC4
		NH1.....BLACK	1	-----	QNE9,SM32
	31610-ZE3-W33ZD	*R280*.....POWER RED	1	-----	LKE,QKA4,QMEO,QNE2,QNE6,QNE8,QNE9,QSC2,SCK4,SME0,SM32,STC4
	31610-ZE3-W42ZA	BOX ASSY., CONTROL (ALERT) (18A)	1	-----	LKE,QKA4,QMEO,QND,QNE2,QNE6,QNE8,QNE9,QNR2,QNR6,QSC2,QWH2,SCK4,SME0,SM32
		NH1.....BLACK	1	-----	QND,QNR2,QWH2
	31610-ZE3-W42ZD	*R280*.....POWER RED	1	-----	QND,QNR2,QNR6
3	31612-ZE2-003	CASE, CONTROL	1	-----	LKE,QKA4,QMEO,QND,QNE2,QNE6,QNE8,QNE9,QNR2,QNR6,QSC2,QWH2,SCK4,SME0,SM32
4	31614-ZE2-003	BRACKET, CASE MOUNTING	1	-----	LKE,QKA4,QMEO,QND,QNE2,QNE6,QNE8,QNE9,QNR2,QNR6,QSC2,QWH2,SCK4,SME0,SM32
5	31615-ZE3-003ZA	PANEL COMP., CONTROL	1	-----	QND,QNE9,QNR2,QWH2,SM32
		NH1.....BLACK	1	-----	QND,QNE9,QNR2,QWH2,SM32
	31615-ZE3-003ZE	*R280*.....POWER RED	1	-----	LKE,QKA4,QMEO,QND,QNE2,QNE6,QNE8,QNE9,QNR2,QNR6,QSC2,SCK4,SME0,SM32,STC4
6	31620-ZG5-013	RECTIFIER ASSY., REGULATOR (20A)	1	-----	QNR2,QNR6,QWH2
7	32110-ZE2-W00	HARNESS ASSY., SUB WIRE	1	-----	QNR2,QNR6,QWH2
8	32110-ZE2-860	HARNESS ASSY., SUB WIRE	1	-----	LKE,QKA4,QMEO,QNE2,QNE6,QNE8,QNE9,QNK,QSC2,SCK4,SME0,SM32,STC4
9	32197-ZE1-003	SUB HARNESS	1	-----	LKE,QKA4,QMEO,QND,QNE2,QNE6,QNE8,QNE9,QNR2,QNR6,QSC2,QWH2,SCK4,SME0,SM32
10	32902-892-003	BAND	1	-----	LKE,QKA4,QMEO,QND,QNE2,QNE6,QNE8,QNE9,QNR2,QNR6,QSC2,QWH2,SCK4,SME0,SM32
11	34150-ZH7-003	ALERT UNIT, OIL	1	-----	LKE,QKA4,QMEO,QND,QNE2,QNE6,QNE8,QNE9,QNR2,QNR6,QSC2,QWH2,SCK4,SME0,SM32

E-23-1

CONTROL BOX(2)

H 1

Ref. No.	Part No.	Description	Reqd. QTY		Serial No.	Parts catalogue code
			GX 390 U1			
12	35100-ZE2-W01	SWITCH ASSY., COMBINATION (18A-CHARGE)	1	-----	-----	QND,QNR2,QNR6,QWH2
	35100-ZE2-862	SWITCH ASSY., COMBINATION (10A-CHARGE)	1	-----	-----	LKE,QKA4,QMEO,QNE2,QNE6,QNE8,QNE9,QSC2,SCK4,SME0,SM32,STC4
13	35111-880-013	KEY COMP.	2	-----	-----	LKE,QKA4,QMEO,QND,QNE2,QNE6,QNE8,QNE9,QNR2,QNR6,QSC2,QWH2,SCK4,SME0,SM32 STC4
14	87529-ZE2-861	MARK, CONTROL BOX (EXP-REG) -	1	-----	-----	LKE,QKA4,QMEO,QND,QNE2,QNE6,QNE8,QNE9,QNR2,QNR6,QSC2,QWH2,SCK4,SME0,SM32 STC4
15	90013-883-000	BOLT, FLANGE, 6X12(CT200) ...	2	-----	-----	LKE,QKA4,QMEO,QND,QNE2,QNE6,QNE8,QNE9,QNR2,QNR6,QSC2,QWH2,SCK4,SME0,SM32 STC4
16	90380-MA6-010	SCREW, SPECIAL, 6X12	1	-----	-----	LKE,QKA4,QMEO,QND,QNE2,QNE6,QNE8,QNE9,QNR2,QNR6,QSC2,QWH2,SCK4,SME0,SM32 STC4
17	90630-751-000	CLIP, PURSE LOCK	1	-----	-----	LKE,QKA4,QMEO,QND,QNE2,QNE6,QNE8,QNE9,QNR2,QNR6,QSC2,QWH2,SCK4,SME0,SM32 STC4
18	90672-SAO-003	STRAP, CABLE, 118MM(BLACK) ..	1	-----	-----	LKE,QKA4,QMEO,QND,QNE2,QNE6,QNE8,QNE9,QNR2,QNR6,QSC2,QWH2,SCK4,SME0,SM32 STC4
19	91406-ZE2-003	TUBE, FASTENER, 30MM	1	-----	-----	LKE,QKA4,QMEO,QND,QNE2,QNE6,QNE8,QNE9,QNR2,QNR6,QSC2,QWH2,SCK4,SME0,SM32 STC4
20	93500-04012-OH	SCREW, PAN, 4X12	1	-----	-----	LKE,QKA4,QMEO,QND,QNE2,QNE6,QNE8,QNE9,QNR2,QNR6,QSC2,QWH2,SCK4,SME0,SM32 STC4
21	94001-04390-OS	NUT, HEX., 4MM	2	-----	-----	LKE,QKA4,QMEO,QND,QNE2,QNE6,QNE8,QNE9,QNR2,QNR6,QSC2,QWH2,SCK4,SME0,SM32 STC4
22	94101-04800	WASHER, PLAIN, 4MM	1	-----	-----	LKE,QKA4,QMEO,QND,QNE2,QNE6,QNE8,QNE9,QNR2,QNR6,QSC2,QWH2,SCK4,SME0,SM32 STC4
23	94111-04800	WASHER, SPRING, 4MM	1	-----	-----	LKE,QKA4,QMEO,QND,QNE2,QNE6,QNE8,QNE9,QNR2,QNR6,QSC2,QWH2,SCK4,SME0,SM32 STC4
24	98200-31500	FUSE, BLADE (15A)	1	-----	-----	LKE,QKA4,QMEO,QNE2,QNE6,QNE8,QNE9,QSC2,SCK4,SME0,SM32,STC4
	98200-32500	FUSE, BLADE (25A)	1	-----	-----	QND,QNR2,QNR6,QWH2

2

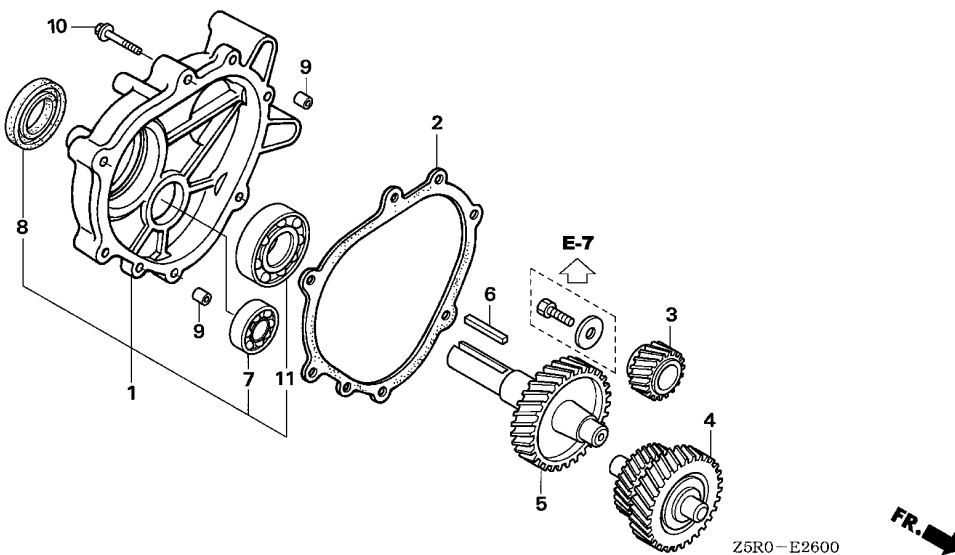

Ref. No.	L.O.N.	(Relative ref. Number) Description	F.R.T.
1		(2)	
2141W9		COVER, CHAIN CASE AND/OR PACKING, CHAIN CASE COVER (L-TYPE)	0.2
3	2141L2	GEAR, PRIMARY DRIVE	0.2
4	2141AK	COUNTERSHAFT, REDUCTION (L-TYPE)	0.2
5	2141V7	SHAFT, POWER TAKE OFF(L-TYPE)	0.2
7	2141AJ	BEARING, REDUCTION COUNTERSHAFT(L-TYPE) :REAR ..	0.3
8	2141X3	OIL SEAL, POWER TAKE OFF SHAFT (L-TYPE) :REAR	0.3
11	2141X8	BEARING, POWER TAKE OFF SHAFT (L-TYPE) :REAR	0.3

Ref. No.	Part No.	Description	Reqd. QTY		Serial No.	Parts catalogue code
			GX	U1		
1	11500-ZE3-611	COVER ASSY., GEAR CASE	1	-----	-----	LKE,LXE2,LXE4,LXE8,LXQ4,LXU,LX2
2	11521-ZE2-800	PACKING, CHAIN CASE COVER ...	1	-----	-----	LKE,LXE2,LXE4,LXE8,LXQ4,LXU,LX2
3	22103-ZE3-610	GEAR, PRIMARY DRIVE (22T) ...	1	-----	-----	LKE,LXE2,LXE4,LXE8,LXQ4,LXU,LX2
4	23220-ZE3-610	COUNTERSHAFT COMP.	1	-----	-----	LKE,LXE2,LXE4,LXE8,LXQ4,LXU,LX2
5	23710-ZE3-610	SHAFT, P.T.O. (33T)	1	-----	-----	LKE,LXE2,LXE4,LXE8,LXQ4,LXU,LX2
6	90741-805-000	KEY, 7X7X33	1	-----	-----	LKE,LXE2,LXE4,LXE8,LXQ4,LXU,LX2
	90741-889-810	KEY, 7X7X33 (YELLOW)	(1)	-----	-----	LKE,LXE2,LXE4,LXE8,LXQ4,LXU,LX2
7	91009-KJ1-003	BEARING, RADIAL BALL, 6202 (NTN)	1	-----	-----	LKE,LXE2,LXE4,LXE8,LXQ4,LXU,LX2
8	91201-890-003	OIL SEAL, 30X46X8	1	-----	-----	LKE,LXE2,LXE4,LXE8,LXQ4,LXU,LX2
9	94301-08140	DOWEL PIN, 8X14	2	-----	-----	LKE,LXE2,LXE4,LXE8,LXQ4,LXU,LX2
10	95701-08040-00	BOLT, FLANGE, 8X40	6	-----	-----	LKE,LXE2,LXE4,LXE8,LXQ4,LXU,LX2
11	96100-62060-00	BEARING, RADIAL BALL, 6206 ..	1	-----	-----	LKE,LXE2,LXE4,LXE8,LXQ4,LXU,LX2

E-26-1

REDUCTION(2)

H 3

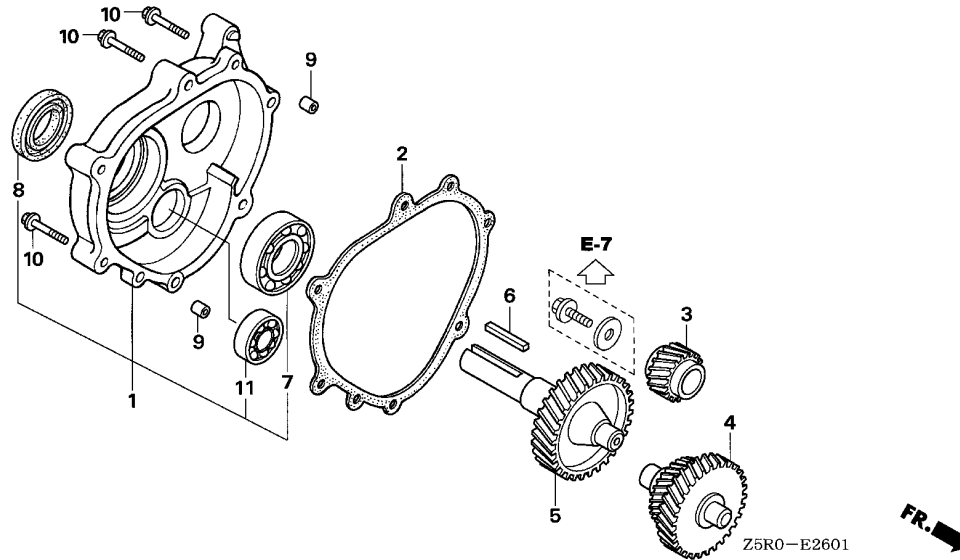

Ref. No.	L.O.N.	(Relative ref. Number) Description	F.R.T.
1		(2)	
2141W8		COVER, REDUCTION AND/OR PACKING, REDUCTION COVER (H-TYPE)	0.2
3	2141L2	GEAR, PRIMARY DRIVE	0.2
4	2141Z9	COUNTERSHAFT, REDUCTION (H-TYPE)	0.2
5	2141V9	SHAFT, POWER TAKE OFF(H-TYPE)	0.2
7	2141Y0	BEARING, POWER TAKE OFF SHAFT (H-TYPE) :REAR	0.3
8	2141X5	OIL SEAL, POWER TAKE OFF SHAFT (H-TYPE) :REAR	0.3
11	2141AA	BEARING, REDUCTION COUNTERSHAFT(H-TYPE) :REAR ..	0.3

Ref. No.	Part No.	Description	Reqd. QTY		Serial No.	Parts catalogue code
			GX	U1		
1	11500-ZE3-640	COVER ASSY., GEAR CASE	1	-----	HA2,HJA2	
2	11521-ZE2-800	PACKING, CHAIN CASE COVER ...	1	-----	HA2,HJA2	
3	22103-ZE3-640	GEAR, PRIMARY DRIVE (12T) ...	1	-----	HA2,HJA2	
4	23220-ZE3-640	COUNTERSHAFT COMP.	1	-----	HA2,HJA2	
5	23710-ZE3-640	SHAFT, P.T.O. (34T)	1	-----	HA2	
	23710-ZF6-U50	SHAFT, P.T.O.	1	-----	HJA2	
6	90745-ZE2-600	KEY, 6.3X6.3X43	1	-----	HA2,HJA2	
7	91006-MT3-003	BEARING, RADIAL BALL, 6206 (NTN)	1	-----	HA2,HJA2	
8	91201-890-003	OIL SEAL, 30X46X8	1	-----	HA2,HJA2	
9	94301-08140	DOWEL PIN, 8X14	2	-----	HA2,HJA2	
10	95701-08040-00	BOLT, FLANGE, 8X40	6	-----	HA2,HJA2	
11	96100-63020-00	BEARING, RADIAL BALL, 6302 ..	1	-----	HA2,HJA2	

2

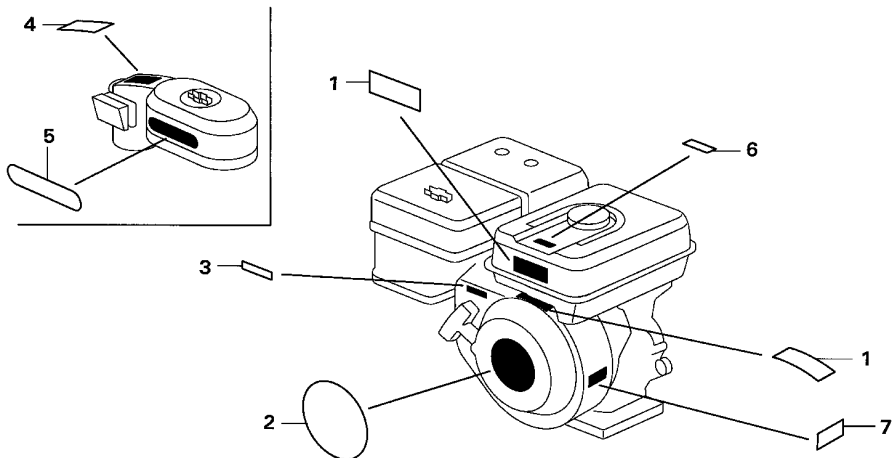

Z5R0-E2800

Ref. L.O.N. (Relative ref. Number) F.R.T.
No. Description

NO INFORMATION

Ref. No.	Part No.	Description	Reqd. QTY	Serial No.	Parts catalogue code
1	87516-ZH7-000	MARK, OPERATOR CAUTION (ENGLISH)(MADE IN JAPAN)	1	-----	EDD2,EDS2,EDS6,EDT6,ED6,ENT2,EN6,HA2,HJA2,LKE,LXE2,LXE4,LXE8,LXQ4,LXU,LX2 PAE2,PA2,PXE8,PXU,QAA2,QAE2,QAE6,QAW,QA2,QA26,QC2,QDW9,QE,QKA4,QMEO,QND QNE2,QNE6,QNE8,QNE9,QNK,QNR2,QNR6,QSC2,QTR2,QWH2,QWT2,QXB,QXB7,QXC4,QXC6 QXC9,QXEB,QXE4,QXE6,QXE7,QXE8,QXQ4,QXQ7,QXU,SCK4,SHQ4,SMC1,SMD3,SME0,SME6 SMX2,SM32,SNC,STC4,SBX,SBX7,SXEB,SXE4,SXE7,SXE8, SXQ4,SXU,VAA1,VAA8,VAC2 VAG2,VA2,VCN2,VC2,VDB2,VDE2,VKE4,VKX4,VK2,VMA2,VME2,VM2,VNG1,VNG2,VN17 VN27,VPE4,VPE7,VPX4,VPX7,VSD,VSD4,VSD7,VTH4,VWA2,VWT4,VXB,VXB7,VXEB,VXE2 VXE4,VXE6,VXE7,VXE8,VXG,VXG2,VXQ4,VX8
	87516-ZH7-810	MARK, OPERATOR CAUTION (PICTOGRAPH)(MADE IN JAPAN)	(1)		
2	87521-ZF6-W03	EMBLEM	1	-----	EDD2,EDS2,EDS6,EDT6,ED6,ENT2,EN6,HA2,HJA2,LXE2,LXE4,LXE8,LXQ4,LXU,LX2 PAE2,PA2,PXE8,PXU,QAA2,QAE2,QAE6,QAW,QA2,QA26,QC2,QDW9,QE,QKA4,QKB2,QK4 QMEO,QND,QNE2,QNE6,QNE8,QNE9,QNK,QNR2,QNR6,QSC2,QWA2,QWA4,QWC4,QWH2,QWT2 QXB,QXB7,QXC4,QXC6,QXC9,QXEB,QXE4,QXE6,QXE7,QXE8,QXQ4,QXQ7,QXS4,QXU,SCK4 SHQ4,SMC1,SMD3,SME0,SMX2,SM32,SNC,STC4,SWA4,SBX,SBX7,SXEB,SXE4,SXE7,SXE8 SXQ4,SXU,VAA1,VAA8,VAC2,VAG2,VA2,VCN2,VC2,VDB2,VDE2,VD2,VEP7,VKB2,VKE4 VKX4,VK2,VMA2,VME2,VMS2,VM2,VNG1,VNG2,VN17,VN27,VPE4,VPE5,VPE7,VPX4,VPX5 VPX7,VSD,VSD4,VSD7,VTH4,VWA2,VWC7,VWT4,VXB,VXB7,VXEB,VXE2,VXE4,VXE6,VXE7 VXE8,VXG,VXG2,VXP7,VXQ4,VX8
3	87532-ZH7-000	MARK, THROTTLE INDICATION ...	1	-----	HA2,HJA2,LKE,LXE2,LXE4,LXE8,LXQ4,LXU,LX2,PAE2,PA2,PXE8,PXU,QAA2,QAE2,QAE6 QAW,QA2,QA26,QC2,QDW9,QE,QKA4,QKB2,QK4,QMEO,QND,QNE2,QNE6,QNE8,QNE9,QNK QNR2,QNR6,QSC2,QTR2,QWA2,QWH2,QWT2,QXB,QXB7,QXC4,QXC6,QXC9,QXEB,QXE4,QXE6 QXE7,QXE8,QXQ4,QXQ7,QXU,SCK4,SHQ4,SMC1,SMD3,SME0,SME6,SMX2,SM32,SNC,STC4 SBX,SBX7,SXEB,SXE4,SXE7,SXE8, SXQ4,SXU,VA2,VDE2,VMA2,VME2,VM2,VNG1,VNG2 VN17,VN27,VXB,VXB7,VXEB,VXE2,VXE4,VXE6,VXE7,VXQ4
4	87534-ZE1-841	LABEL, AIR CLEANER CAUTION ..	1	-----	QC2,QDW9,QSC2,QWH2,QWT2,QXC6,QXC9
5	87535-ZE1-841	MARK, AIR CLEANER SALES POINT	1	-----	QC2,QDW9,QSC2,QWA4,QWC4,QWH2,QWT2,QXC4,QXC6,QXC9,QXS4,SNC

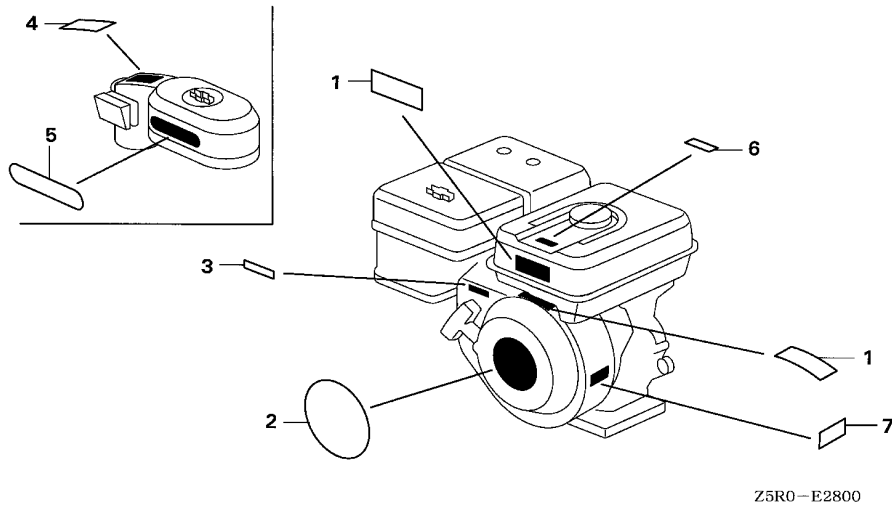

Ref. No.	Part No.	Description	Reqd. QTY		Serial No.	Parts catalogue code
			GX	U1		
6	87565-ZE2-A01	MARK, FUEL (INTERNAL)	1		----- STC4	
	87565-ZE2-810	MARK, FUEL (EXTERNAL)	1		----- VME2,VM2	
7	87594-ZB4-A00	MARK, OIL CAUTION	1		----- EDD2,EDS2,EDS6,EDT6,ED6,ENT2,EN6,VC2,VXG	

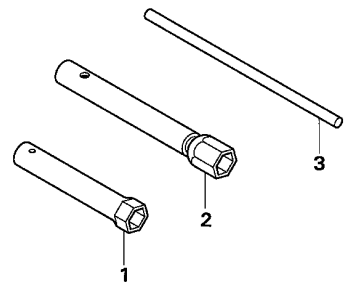

Z5R0-E2900

Ref. L.O.N. (Relative ref. Number) F.R.T.
No. Description

NO INFORMATION

Ref. No.	Part No.	Description	Reqd. QTY	Serial No.	Parts catalogue code
			GX 390 U1		
1	89216-ZB4-000	WRENCH, PLUG	1	-----	VC2,VXG
2	89218-ZE1-000	WRENCH COMP., SPARK PLUG	1	-----	HA2,PAE2,PA2,QAA2,QAE2,QAE6,QAW,QA2,QA26,QKB2,QNE2,QNE6,QNK,QTR2,QWA2
			(1)	-----	SMC1,SMD3,SMX2,SM32,SNC,STC4,VA2,VD2,VKE4,VKX4,VMA2,VM2,VNG1,VN17
3	89219-805-000	HANDLE, BOX WRENCH	1	-----	HJA2,QE,QND,QNE8,QNE9,QNR2,QNR6,VNG2,VN27
				-----	SM32

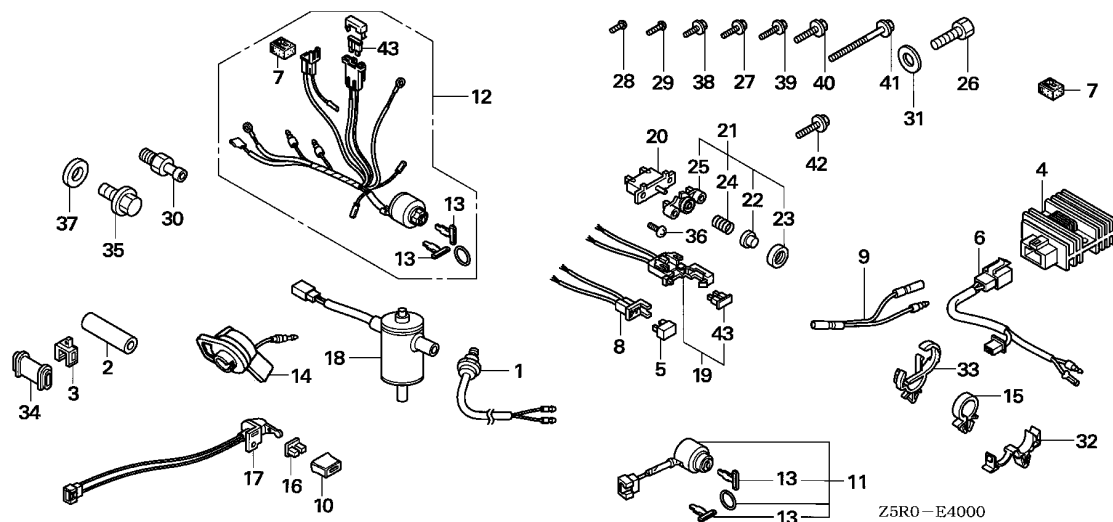

Ref. L.O.N. (Relative ref. Number) F.R.T.
No. Description

NO INFORMATION

Ref. No.	Part No.	Description	Reqd. QTY		Serial No.	Parts catalogue code
			GX	U1		
1	16500-ZE2-702	SWITCH, THERMO	1	-----	VKE4	
2	18301-ZE2-V60	COLLAR, 10X16X53	1	-----	EDD2,ED6	
3	30561-ZB4-000	CLIP, WIRE	1	-----	EDD2,EDS2,EDS6,EDT6,ED6	
4	31600-ZE2-861	RECTIFIER ASSY., REGULATOR (10A)	1	-----	HJA2,QWC4	
5	31700-124-008	RECTIFIER ASSY., SILICON (SHINDENGEN)	1	-----	EDD2,EDS2,EDS6,ENT2,QC2,QKB2,VKE4,VPE4,VPE5,VPE7,VSD4	
6	32110-ZE2-860	HARNESS ASSY., SUB WIRE	1	-----	HJA2,QWC4	
7	32127-738-700	SUSPENSION, COUPLER	1	-----	VKX4,VPE4,VPE5,VPE7,VSD4,VTH4	
			2	-----	VKE4	
8	32130-ZE1-000	COUPLER COMP.	1	-----	EDD2,EDS2,EDS6,ENT2	
9	32197-ZH8-003	SUB HARNESS	1	-----	QNK,VXG	
10	32343-892-003	KNOB, COCK LEVER	1	-----	EDT6	
11	35100-ZB4-013	SWITCH ASSY., COMBINATION ...	1	-----	EDD2,EDS2,EDS6,ENT2	
12	35100-ZE2-023	SWITCH ASSY., COMBINATION ...	1	-----	VSD4,VTH4	
	35100-ZE2-842	SWITCH ASSY., COMBINATION (3A-CHARGE)	1	-----	VKE4,VKX4	
13	35111-880-013	KEY COMP.	2	-----	EDD2,EDS2,EDS6,ENT2,VKE4,VKX4,VSD4,VTH4	
14	35120-Z0D-V81	SWITCH ASSY., ENGINE STOP ...	1	-----	VAA1	
15	36103-ZE1-000	HOLDER, STOP SWITCH CORD	1	-----	QNK	
16	36106-892-003	BUSH, CONTROL KNOB	1	-----	EDT6	
17	36110-ZB4-701	SWITCH ASSY., ENGINE KILL ...	1	-----	EDT6	
18	36170-ZB4-003	VALVE ASSY., SOLENOID	1	-----	VKE4,VKX4	
19	38220-ZE1-000	CASE COMP., FUSE	1	-----	EDS2,EDS6	
	38220-ZE2-R70	1	-----	EDD2,ENT2	
20	38240-VA3-900	PROTECTOR, CIRCUIT (1.0A) ...	1	-----	EDS2,EDS6	



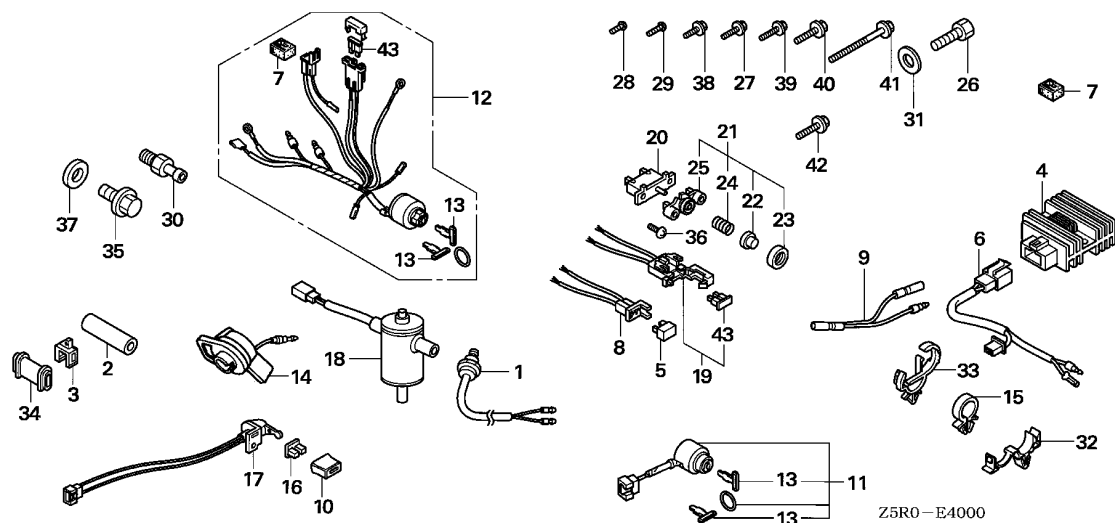

Ref. No.	Part No.	Description	Reqd. QTY		Serial No.	Parts catalogue code
			GX	390		
20)	38240-ZE2-840	PROTECTOR, CIRCUIT (3.5A) ...	1		----- EDD2	
21	38250-898-000	LENS ASSY., PROTECTOR	1		----- EDD2,EDS2,EDS6	
22	38251-898-000	LENS	1		----- EDD2,EDS2,EDS6	
23	38252-898-000	CAP, LENS	1		----- EDD2,EDS2,EDS6	
24	38253-898-000	SPRING, COIL	1		----- EDD2,EDS2,EDS6	
25	38254-898-000	HOLDER, LENS	1		----- EDD2,EDS2,EDS6	
26	90003-ZE3-600	BOLT, HEX., 3/8-24UNF(25MM) .	1		----- HJA2	
27	90013-883-000	BOLT, FLANGE, 6X12(CT200) ...	1		----- EDD2,ED6,ENT2,EN6	
28	90050-ZE1-000	SCREW, TAPPING, 5X8	1		----- VEP7,VKE4,VKX4,VPE5,VPX5,VXP7	
29	90101-692-000	SCREW, GLOVE BOX	1		----- EDS2,EDS6,EDT6	
30	90131-ZE3-790	PLUG, OIL DRAIN	2		----- SM32	
31	90471-ZE3-000	WASHER, 10.5X40X4	1		----- HJA2	
32	90650-SD9-003	CLIP, WIRE HARNESS	1		----- VC2,VXG	
33	90684-ZA0-601	CLIP, HARNESS	1		----- QNK	
34	91406-ZB4-000	TUBE, CORD	1		----- EDD2,ED6	
35	92800-12000	BOLT, DRAIN PLUG, 12MM	2		----- SM32	
36	93500-03012-0H	SCREW, PAN, 3X12	2		----- EDD2	
37	94109-12000	WASHER, DRAIN PLUG, 12MM ...	2		----- SM32	
38	95701-06010-00	BOLT, FLANGE, 6X10	8		----- ENT2,EN6	
39	95701-06020-00	BOLT, FLANGE, 6X20	3		----- EDD2,ED6,EN6	
40	95701-08020-00	BOLT, FLANGE, 8X20	2		----- EDD2,EDS2,EDS6,EDT6,ED6,ENT2,EN6	
41	95701-08070-00	BOLT, FLANGE, 8X70	1		----- EDD2,ED6	
42	95801-08020-18	BOLT, FLANGE, 8X20	1		----- EDD2,ED6	
43	98200-30500	FUSE, BLADE (5A)	1		----- EDS2,EDS6,VSD4,VTH4	

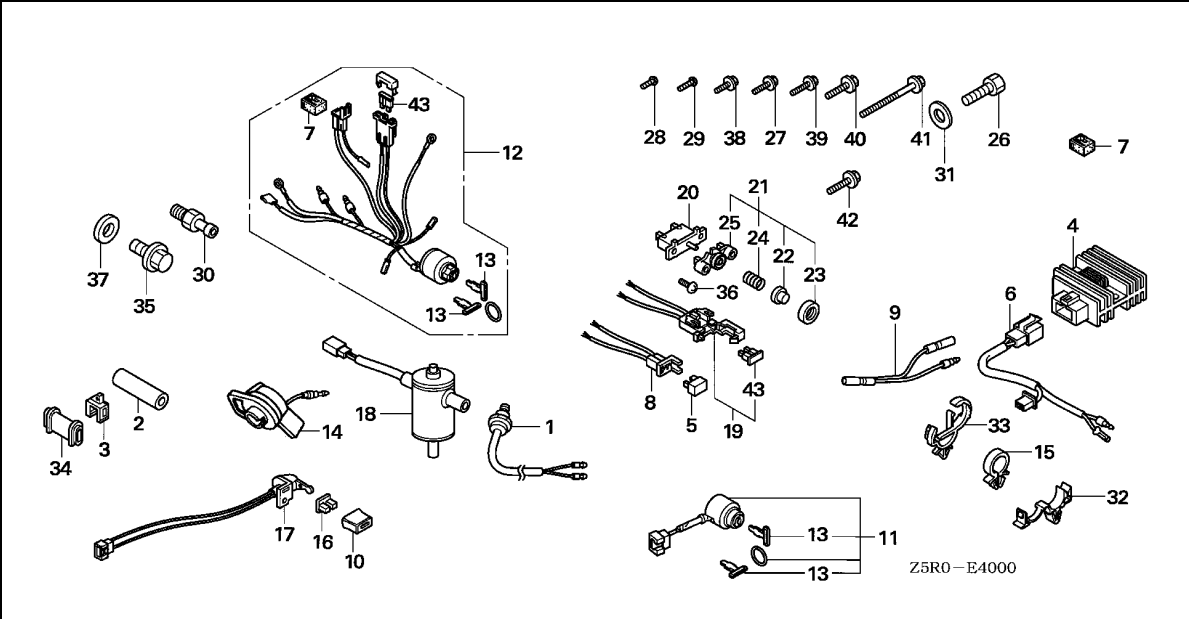

Ref. No.	Part No.	Description	Reqd. QTY		Serial No.	Parts catalogue code
			GX	U1		

43)	98200-31000	FUSE, BLADE (10A)	1		-----	EDD2,ENT2
	98200-31500	FUSE, BLADE (15A)	1		-----	VKE4,VKX4



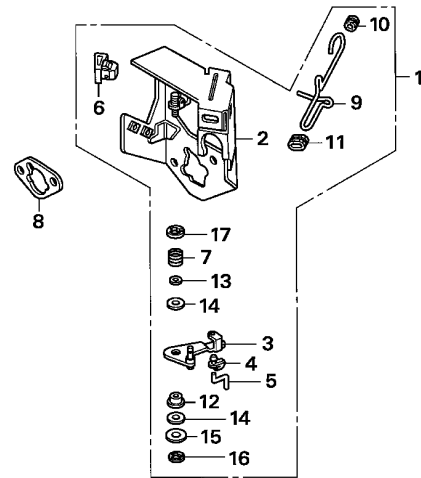

Z5R0-E4001

Ref. No.	L.O.N.	(Relative ref. Number) Description	F.R.T.
1	8101R1	STAY, MANUAL CHOKE	0.3

Ref. No.	Part No.	Description	Reqd. QTY	Serial No.	Parts catalogue code
			GX 390 U1		
1	16260-ZF6-U70	STAY ASSY., MANUAL CHOKE	1	-----	VAA1,VAA8
2	16261-ZE2-702	STAY COMP., SOLENOID	1	-----	VAA1,VAA8
3	16262-ZE2-710	LEVER, CHOKE	1	-----	VAA1,VAA8
4	16263-ZA0-000	JOINT, ROD	1	-----	VAA1,VAA8
5	16264-ZE2-701	ROD, CHOKE	1	-----	VAA1,VAA8
6	16265-ZE2-721	STOPPER, CHOKE ROD	1	-----	VAA1,VAA8
7	16268-ZE2-721	SPRING, MANUAL CHOKE	1	-----	VAA1,VAA8
8	16269-ZA0-800	PACKING, AIR CLEANER	1	-----	VAA1,VAA8
9	16611-ZE2-711	ROD, CHOKE CONTROL	1	-----	VAA1,VAA8
10	16613-893-000	GROMMET, CHOKE ROD	1	-----	VAA1,VAA8
11	16615-893-000	GUIDE, CHOKE ROD	1	-----	VAA1,VAA8
12	53149-964-003	BUSH, ARM PIVOT	1	-----	VAA1,VAA8
13	90431-ZE2-700	WASHER, CHOKE LEVER	1	-----	VAA1,VAA8
14	90432-ZE2-700	SEAL, CHOKE LEVER	2	-----	VAA1,VAA8
15	94103-05000	WASHER, PLAIN, 5MM	1	-----	VAA1,VAA8
16	94540-04010	E-RING, 4MM	1	-----	VAA1,VAA8
17	94540-07010	E-RING, 7MM	1	-----	VAA1,VAA8

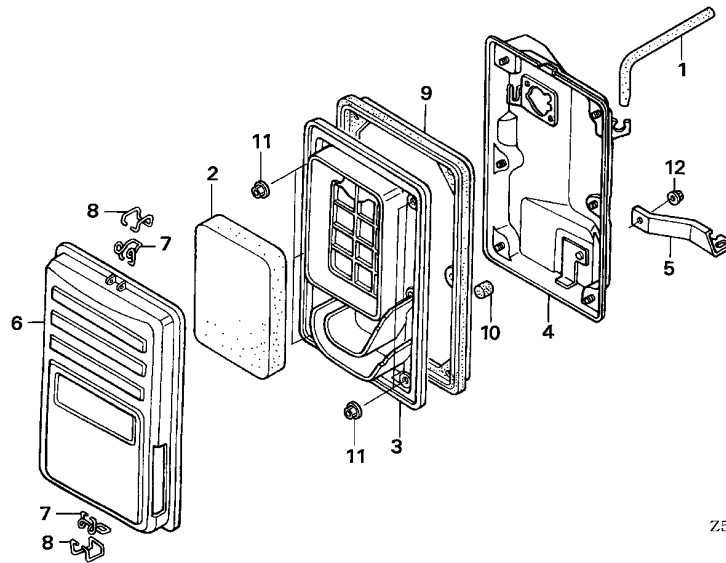

Z5R0-E4002

Ref. No.	L.O.N.	(Relative ref. Number) Description	F.R.T.
2	3121B8	ELEMENT, AIR CLEANER	0.1
3	3121F0	SEPARATOR, AIR CLEANER	0.1
4	3121A5	CASE, AIR CLEANER	0.2
9	3121E8	SEAL, AIR CLEANER CASE	0.1

Ref. No.	Part No.	Description	Reqd. QTY		Serial No.	Parts catalogue code
			GX	U1		
1	15721-ZB4-000	TUBE, BREATHER	1	-----	-----	EDD2,EDS2,EDS6,EDT6,ED6,ENT2,EN6,VAA1,VAA8
2	17211-899-000	ELEMENT, AIR CLEANER	1	-----	-----	EDD2,EDS2,EDS6,EDT6,ED6,ENT2,EN6,VAA1,VAA8
3	17212-ZB4-003	SEPARATOR, AIR CLEANER	1	-----	-----	EDD2,EDS2,EDS6,EDT6,ED6,ENT2,EN6,VAA1,VAA8
4	17220-ZB4-003	CASE COMP., AIR CLEANER	1	-----	-----	EDD2,EDS2,EDS6,EDT6,ED6,ENT2,EN6,VAA1,VAA8
5	17222-ZC2-000	STAY, AIR CLEANER	1	-----	-----	EDD2,EDS2,EDS6,EDT6,ED6,ENT2,EN6,VAA1,VAA8
6	17231-899-000	COVER COMP., AIR CLEANER	1	-----	-----	EDD2,EDS2,EDS6,EDT6,ED6,ENT2,EN6,VAA1,VAA8
7	17235-899-000	CLIP A, AIR CLEANER WIRE	2	-----	-----	EDD2,EDS2,EDS6,EDT6,ED6,ENT2,EN6,VAA1,VAA8
8	17236-899-000	CLIP B, AIR CLEANER WIRE	2	-----	-----	EDD2,EDS2,EDS6,EDT6,ED6,ENT2,EN6,VAA1,VAA8
9	17252-899-000	SEAL, AIR CLEANER	1	-----	-----	EDD2,EDS2,EDS6,EDT6,ED6,ENT2,EN6,VAA1,VAA8
10	17367-413-690	FILTER, DRAIN TUBE	1	-----	-----	EDD2,EDS2,EDS6,EDT6,ED6,ENT2,EN6,VAA1,VAA8
11	94050-05000	NUT, FLANGE, 5MM	6	-----	-----	EDD2,EDS2,EDS6,EDT6,ED6,ENT2,EN6,VAA1,VAA8
12	94050-06000	NUT, FLANGE, 6MM	1	-----	-----	EDD2,EDS2,EDS6,EDT6,ED6,ENT2,EN6,VAA1,VAA8



E-40-3

OTHER PARTS (MUFFLER)

H12

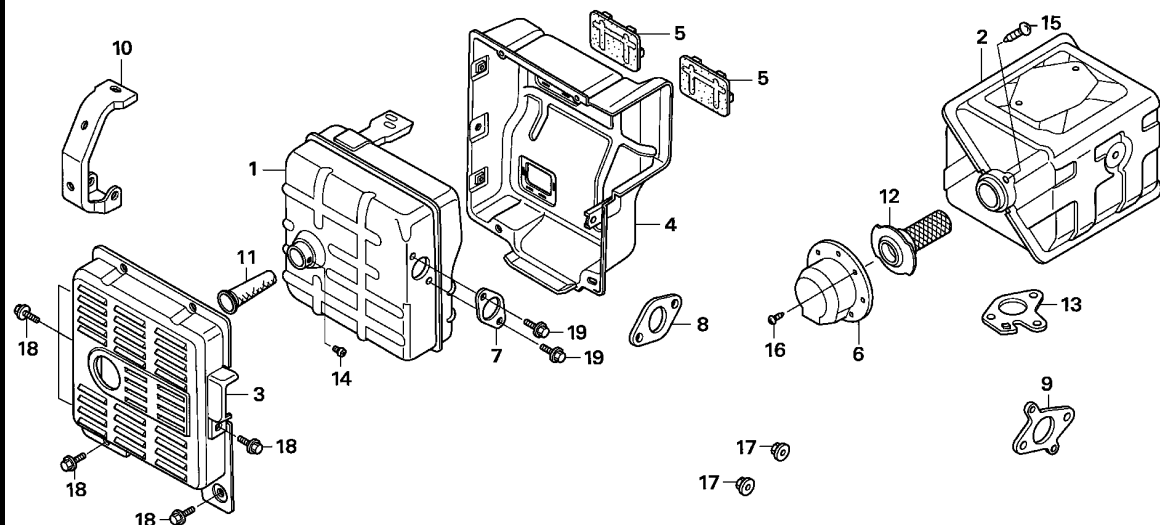

Z5R0-E4003

Ref. No.	L.O.N.	(Relative ref. Number) Description	F.R.T.
1		(2)	
3131C5		MUFFLER, EXHAUST	0.2
3	3131D9	PROTECTOR, EXHAUST MUFFLER : OUTER	0.1
4	3131D8	PROTECTOR, EXHAUST MUFFLER : INNER	0.2
11		(12)	
3131F9		ARRESTER, SPARK(A)	0.1

Ref. No.	Part No.	Description	Reqd. QTY	Serial No.	Parts catalogue code
			GX 390 U1		
1	18310-ZD1-E31	MUFFLER COMP.	1	-----	EDS2,EDS6,EDT6,VAA1,VAA8
	18310-ZE2-V60	MUFFLER COMP. (TSURUMI)	1	-----	EDD2,ED6,ENT2,EN6,VKE4,VKX4
2	18310-ZE2-W61	MUFFLER COMP. (100DB)	1	-----	VPE4,VPE7,VPX4,VPX7
3	18320-ZC2-000	PROTECTOR, MUFFLER OUTER	1	-----	EDD2,EDS2,EDS6,EDT6,ED6,VKE4,VKX4
4	18325-ZB4-000	PROTECTOR, MUFFLER INNER	1	-----	EDD2,EDS2,EDS6,EDT6,ED6,ENT2,EN6,VKE4,VKX4
5	18329-ZB4-000	SEAL, MUFFLER PROTECTOR	2	-----	EDD2,EDS2,EDS6,EDT6,ED6,ENT2,EN6,VKE4,VKX4
6	18331-ZE3-810	CAP, MUFFLER	1	-----	QWA4,QWC4,SM32,VK2
7	18333-ZB4-800	GASKET, EX. PIPE	1	-----	EDD2,EDS2,EDS6,EDT6,ED6,ENT2,EN6,VKE4,VKX4,VSD4,VTH4
8	18333-ZE3-800	GASKET, EX. PIPE	1	-----	VPE4,VPE7,VPX4,VPX7,VWT4,VXG2
9	18333-ZF6-W01	GASKET, EX. PIPE	1	-----	VC2,VEP7,VMS2,VPE5,VPX5,VXG,VXP7
10	18338-ZE2-V60	STAY A, MUFFLER (TSURUMI)	1	-----	EDD2,ED6
11	18355-ZB4-630	ARRESTER, SPARK	1	-----	EDS2,EDS6,EDT6,ED6,ENT2,EN6,VAA1,VAA8,VKE4,VKX4,VTH4
12	18355-ZE2-W00	ARRESTER, SPARK	1	-----	VEP7,VPE4,VPE5,VPE7,VPX4,VPX5,VPX7,VXP7
13	18381-ZE2-W10	GASKET, MUFFLER (ARRESTER) ..	1	-----	VPE4,VPE7,VPX4,VPX7
14	90002-ZE2-U91	SCREW, TAPPING, 4X8	1	-----	EDD2,EDS2,EDS6,EDT6,ED6,ENT2,EN6,VAA1,VAA8,VKE4,VKX4,VTH4
15	90050-ZE1-000	SCREW, TAPPING, 5X8	1	-----	VEP7,VKE4,VKX4,VPE4,VPE5,VPE7,VPX4,VPX5,VPX7,VXP7
16	90055-ZE1-000	SCREW, TAPPING, 4X6	3	-----	QWA4,QWC4,SM32,VK2
17	94050-08000	NUT, FLANGE, 8MM	2	-----	VC2,VEP7,VMS2,VPE5,VPX5,VXG,VXG2,VXP7
			5	-----	VKE4,VKX4,VPE4,VPE7,VPX4,VPX7
18	95701-06010-00	BOLT, FLANGE, 6X10	8	-----	ENT2,EN6
	95701-06012-00	BOLT, FLANGE, 6X12	8	-----	EDD2,EDS2,EDS6,EDT6,ED6,VKE4,VKX4
19	95701-08020-00	BOLT, FLANGE, 8X20	2	-----	EDD2,EDS2,EDS6,EDT6,ED6,ENT2,EN6,VKE4,VKX4

E-40-4

OTHER PARTS (FUEL TANK)

H13

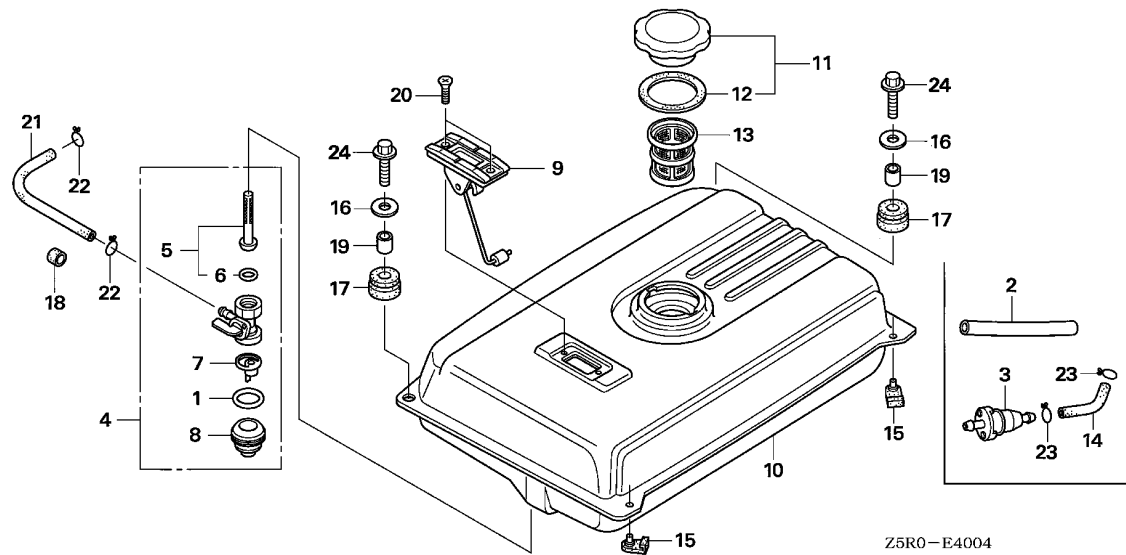

Ref. No.	L.O.N.	(Relative ref. Number) Description	F.R.T.
4	3101A3	COCK, FUEL	0.2
5	3101D5	SCREEN, FUEL STRAINER	0.2
7	3101A7	FILTER, CUP	0.2
9	6171A1	METER UNIT, FUEL	0.1
10	3101D0	TANK, FUEL(A)	0.3
13	3101A6	FILTER, FUEL	0.1
21	3101F2	TUBE, FUEL COCK	0.2

Ref. No.	Part No.	Description	Reqd. QTY	Serial No.	Parts catalogue code
			GX 390 U1		
1	16173-001-004	PACKING, FUEL STRAINER CUP ..	1	-----	EDD2,EDS2,EDS6,EDT6,ED6
2	16854-ZH8-000	RUBBER, SUPPORTER (107MM) ..	1	-----	VK2
3	16910-ZE8-015	STRAINER COMP., FUEL	1	-----	VTH4
4	16950-ZB4-015	COCK ASSY., FUEL	1	-----	EDD2,EDS2,EDS6,EDT6,ED6
5	16952-ZB4-005	SCREEN, FUEL STRAINER	1	-----	EDD2,EDS2,EDS6,EDT6,ED6
6	16958-397-771	O-RING	1	-----	EDD2,EDS2,EDS6,EDT6,ED6
7	16959-471-831	FILTER, CUP	1	-----	EDD2,EDS2,EDS6,EDT6,ED6
8	16967-GA6-671	CUP, FUEL STRAINER	1	-----	EDD2,EDS2,EDS6,EDT6,ED6
9	17505-ZB2-003	METER ASSY., FUEL	1	-----	EDD2,ED6
10	17510-ZB4-000ZA	TANK COMP., FUEL	1	-----	EDD2,ED6
	NH31.....MCKINLEY WHITE		1	-----	EDD2,ED6
	17510-ZB4-000ZC	*NH1*.....BLACK	1	-----	EDD2,ED6
	17510-ZB4-000ZE	*T68*.....TSURUMI BLUE	1	-----	EDD2,ED6
	17510-ZB4-000ZF	*Y131*.....LIGHTNING YELLOW	1	-----	EDD2,ED6
	17510-ZB4-000ZH	*R280*.....POWER RED	1	-----	EDD2,ED6
	17510-ZB4-000ZJ	*T80*.....BAKELITE ORANGE	1	-----	EDD2,ED6
11	17620-899-013	CAP COMP., FUEL FILLER	1	-----	EDD2,ED6
12	17631-899-000	PACKING, FUEL FILLER CAP	1	-----	EDD2,ED6
13	17670-899-000	FILTER COMP., FUEL	1	-----	EDD2,ED6
14	17701-ZK6-U30	TUBE, FUEL, 6.5X50	1	-----	VTH4
15	50319-ZB2-000	RUBBER, TANK MOUNTING	2	-----	EDD2,EDS2,EDS6,EDT6,ED6
16	90503-898-000	WASHER, TANK CUSHION	2	-----	EDD2,ED6
17	90851-898-000	RUBBER, TANK CUSHION	2	-----	EDD2,ED6
18	90854-ZB2-000	RUBBER, FUEL (9X15X10)	1	-----	EDD2
19	91551-898-000	COLLAR, TANK CUSHION	2	-----	EDD2,ED6
20	93600-05010-0A	SCREW, FLAT, 5X10	2	-----	EDD2,ED6



E-40-4

OTHER PARTS (FUEL TANK)

H14

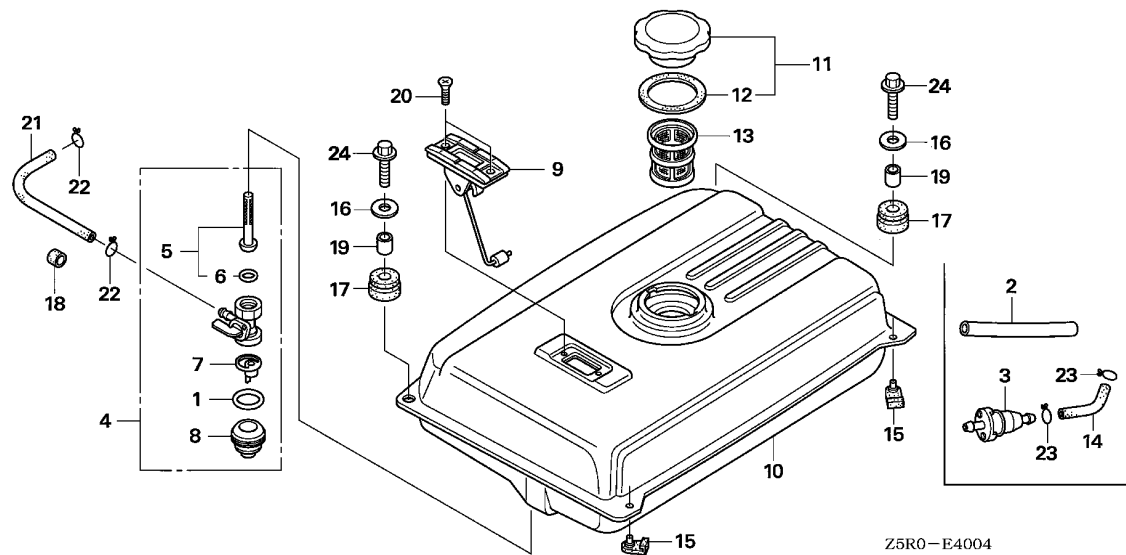

Z5R0-E4004

Ref. No.	Part No.	Description	Reqd. QTY		Serial No.	Parts catalogue code
			GX	U1		
21	95001-45190-40	TUBE, FUEL, 4.5X190 (95001-45001-60M)	1		-----	ED6
	95001-45235-40	TUBE, FUEL, 4.5X235 (95001-45001-60M)	1		-----	VK2
	95001-45260-40	TUBE, FUEL, 4.5X260 (95001-45001-60M)	1		-----	EDD2
22	95002-02080	CLIP, TUBE (B8)	2		-----	EDD2,VK2
23	95002-70000	CLIP, TUBE (C11)	2		-----	VTH4
24	95701-06022-00	BOLT, FLANGE, 6X22	2		-----	EDD2,ED6

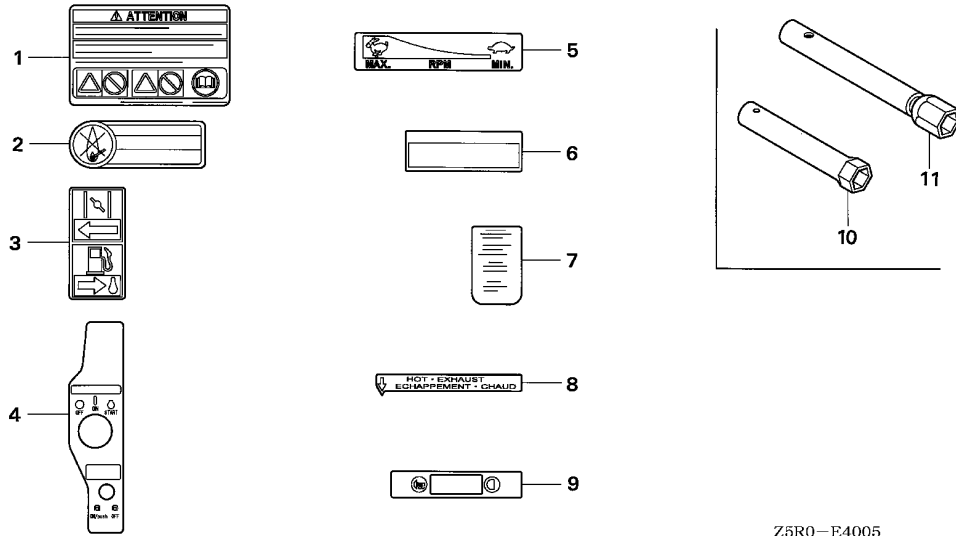

Z6R0-E4005

Ref. L.O.N. (Relative ref. Number) F.R.T.
No. Description

NO INFORMATION

Ref. No.	Part No.	Description	Reqd. QTY		Serial No.	Parts catalogue code
			GX	U1		
1	87516-ZH7-000	MARK, OPERATOR CAUTION (ENGLISH) (MADE IN JAPAN)	1	-----	-----	QKB2,QK4,QWA2,QWA4,QWC4,QXS4,SWA4,VD2,VEP7,VKB2,VMS2,VPE5,VPX5,VWC7,VXP7
	87516-ZH7-800	MARK, OPERATOR CAUTION (FRENCH) (MADE IN JAPAN)	1	-----	-----	
2	87522-883-660	MARK, CAUTION (ENGLISH/FRENCH/SPANISH)	1	-----	-----	EDD2,EDS2,EDS6,EDT6,ED6,VC2,VXG
3	87528-ZH7-000	MARK, CHOKE (GRAY)	1	-----	-----	EDD2,EDS2,EDS6,EDT6,ED6,ENT2,EN6,QK4,QWA4,QWC4,QXS4,SWA4,VC2,VEP7,VKE4,VKX4,VMS2,VPE4,VPE5,VPE7,VPX4,VPX5,VPX7,VSD4,VTH4,VXG,VXG2,VXP7
4	87529-ZE2-812	MARK, CONTROL BOX (EXP)	1	-----	-----	VEP7
5	87532-ZH7-000	MARK, THROTTLE INDICATION ...	1	-----	-----	QWA4,QWC4,QXS4,SWA4,VEP7,VXP7
6	87533-ZC0-630	MARK, AIR CLEANER	1	-----	-----	EDD2,EDS2,EDS6,EDT6,ED6,ENT2,EN6,VC2,VPE5,VPX5,VXG
7	87534-ZE1-841	LABEL, AIR CLEANER CAUTION ..	1	-----	-----	QWA4,QWC4,QXS4
8	87539-898-620	MARK, EX. CAUTION (ENGLISH/FRENCH)	1	-----	-----	EDD2,EDS2,EDS6,EDT6,ED6,VC2,VXG
9	87565-ZB4-A00	PLATE, FUEL INDICATION	1	-----	-----	EDD2,ED6
10	89216-ZB4-000	WRENCH, PLUG	1	-----	-----	EDD2,EDS2,EDS6,EDT6,ED6,ENT2,EN6
11	89218-ZE1-000	WRENCH COMP., SPARK PLUG	1	-----	-----	VNG2,VN27



EOP-1

GASKET KIT

H16

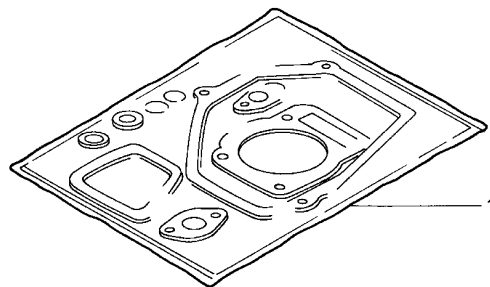

HENG-X0003

Ref. No.	L.O.N.	(Relative ref. Number)	Description	F.R.T.
----------	--------	------------------------	-------------	--------

NO INFORMATION

Ref. No.	Part No.	Description	Reqd. QTY	Serial No.	Parts catalogue code
			GX 390 U1		
1	06111-ZF6-R81	GASKET KIT	1	-----	LX2,QND,QNR2,QNR6,VDE2,VMA2,VME2,VM2
	06111-ZF6-W81	1	-----	EDD2,ENT2

2

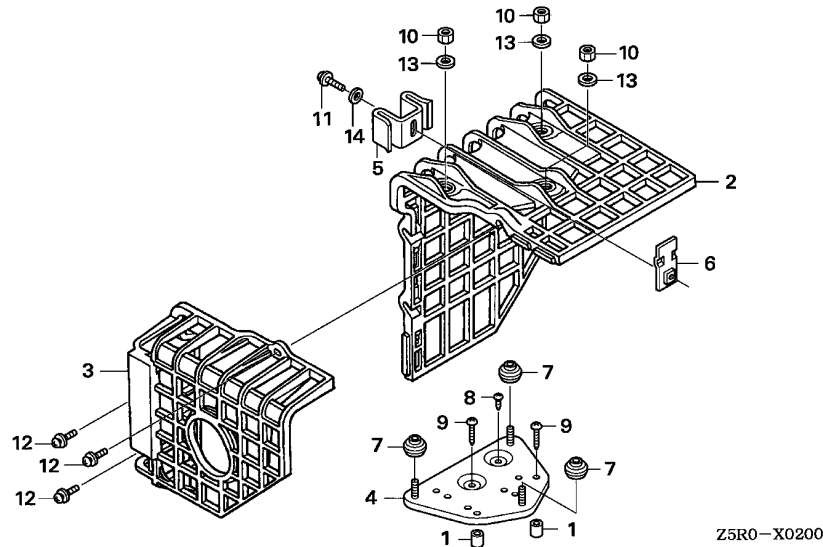

Ref. No.	L.O.N. (Relative ref. Number)	Description	F.R.T.
----------	-------------------------------	-------------	--------

NO INFORMATION

Ref. No.	Part No.	Description	Reqd. QTY	Serial No.	Parts catalogue code
			GX 390 U1		
1	17233-896-701	COLLAR, AIR CLEANER CASE	(2)	-----	LKE, LXE4, LXQ4, QE, QKA4, QK4, QMEO, QWA4, QWC4, QXB, QXB7, QXC4, QXEB, QXE4, QXE7, QXQ4, QXQ7, SCK4, SHQ4, SMC1, SMD3, SMEO, SME6, SNC, STC4, SWA4, SXB, SXB7, SXEB, SXE4, SXE7, SXQ4, VEP7, VNG1, VNG2, VN17, VN27, VPE4, VPE5, VPE7, VPX4, VPX5, VPX7, VSD, VSD7, VWC7, VWT4, VXB, VXB7, VXEB, VXE4, VXE7, VXP7, VXQ4
2	18433-ZF6-W40	COVER COMP., MUFFLER	(1)	-----	LKE, LXE4, LXQ4, QE, QKA4, QK4, QMEO, QWA4, QWC4, QXB, QXB7, QXC4, QXEB, QXE4, QXE7, QXQ4, QXQ7, SCK4, SHQ4, SMC1, SMD3, SMEO, SME6, SNC, STC4, SWA4, SXB, SXB7, SXEB, SXE4, SXE7, SXQ4, VEP7, VNG1, VNG2, VN17, VN27, VPE4, VPE5, VPE7, VPX4, VPX5, VPX7, VSD, VSD7, VWC7, VWT4, VXB, VXB7, VXEB, VXE4, VXE7, VXP7, VXQ4
3	18434-ZF6-W40	COVER COMP., RR. MUFFLER	(1)	-----	LKE, LXE4, LXQ4, QE, QKA4, QK4, QMEO, QWA4, QWC4, QXB, QXB7, QXC4, QXEB, QXE4, QXE7, QXQ4, QXQ7, SCK4, SHQ4, SMC1, SMD3, SMEO, SME6, SNC, STC4, SWA4, SXB, SXB7, SXEB, SXE4, SXE7, SXQ4, VEP7, VNG1, VNG2, VN17, VN27, VPE4, VPE5, VPE7, VPX4, VPX5, VPX7, VSD, VSD7, VWC7, VWT4, VXB, VXB7, VXEB, VXE4, VXE7, VXP7, VXQ4
4	18436-ZH8-W40	BASE COMP., MUFFLER COVER	(1)	-----	LKE, LXE4, LXQ4, QE, QKA4, QK4, QMEO, QWA4, QWC4, QXB, QXB7, QXC4, QXEB, QXE4, QXE7, QXQ4, QXQ7, SCK4, SHQ4, SMC1, SMD3, SMEO, SME6, SNC, STC4, SWA4, SXB, SXB7, SXEB, SXE4, SXE7, SXQ4, VEP7, VNG1, VNG2, VN17, VN27, VPE4, VPE5, VPE7, VPX4, VPX5, VPX7, VSD, VSD7, VWC7, VWT4, VXB, VXB7, VXEB, VXE4, VXE7, VXP7, VXQ4
5	18437-ZF6-W40	STAY, MUFFLER COVER	(1)	-----	LKE, LXE4, LXQ4, QE, QKA4, QK4, QMEO, QWA4, QWC4, QXB, QXB7, QXC4, QXEB, QXE4, QXE7, QXQ4, QXQ7, SCK4, SHQ4, SMC1, SMD3, SMEO, SME6, SNC, STC4, SWA4, SXB, SXB7, SXEB, SXE4, SXE7, SXQ4, VEP7, VNG1, VNG2, VN17, VN27, VPE4, VPE5, VPE7, VPX4, VPX5, VPX7, VSD, VSD7, VWC7, VWT4, VXB, VXB7, VXEB, VXE4, VXE7, VXP7, VXQ4
6	18438-ZF6-W40	PLATE, SET	(1)	-----	LKE, LXE4, LXQ4, QE, QKA4, QK4, QMEO, QWA4, QWC4, QXB, QXB7, QXC4, QXEB, QXE4, QXE7, QXQ4, QXQ7, SCK4, SHQ4, SMC1, SMD3, SMEO, SME6, SNC, STC4, SWA4, SXB, SXB7, SXEB, SXE4, SXE7, SXQ4, VEP7, VNG1, VNG2, VN17, VN27, VPE4, VPE5, VPE7, VPX4, VPX5, VPX7, VSD, VSD7, VWC7, VWT4, VXB, VXB7, VXEB, VXE4, VXE7, VXP7, VXQ4
7	18466-ZH8-W40	SPACER, MUFFLER COVER	(3)	-----	LKE, LXE4, LXQ4, QE, QKA4, QK4, QMEO, QWA4, QWC4, QXB, QXB7, QXC4, QXEB, QXE4, QXE7, QXQ4, QXQ7, SCK4, SHQ4, SMC1, SMD3, SMEO, SME6, SNC, STC4, SWA4, SXB, SXB7, SXEB, SXE4, SXE7, SXQ4, VEP7, VNG1, VNG2, VN17, VN27, VPE4, VPE5, VPE7, VPX4, VPX5, VPX7, VSD, VSD7, VWC7, VWT4, VXB, VXB7, VXEB, VXE4, VXE7, VXP7, VXQ4



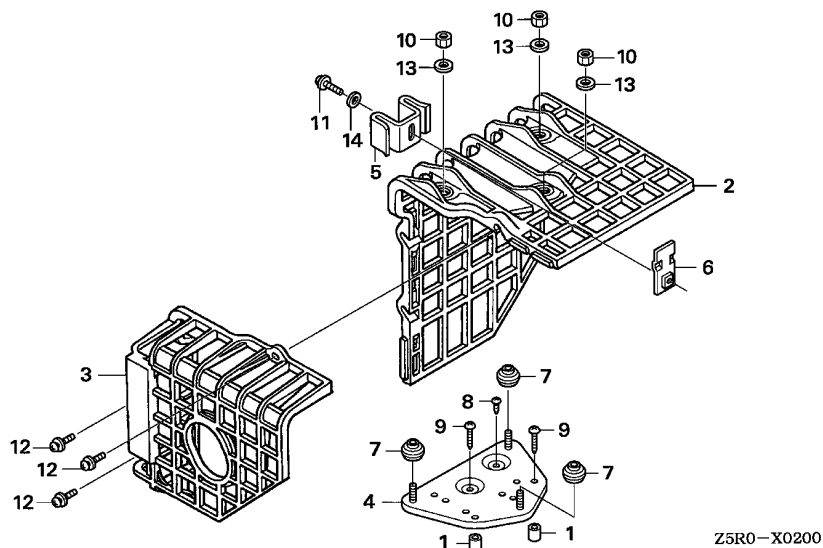

Ref. No.	Part No.	Description	Reqd. QTY		Serial No.	Parts catalogue code
			GX	U1		
8	90050-ZE1-000	SCREW, TAPPING, 5X8	(1)		LKE, LXE4, LXQ4, QE, QKA4, QK4, QMEO, QWA4, QWC4, QXB, QXB7, QXC4, QXEB, QXE4, QXE7, QXQ4, QXQ7, SCK4, SHQ4, SMC1, SMD3, SME0, SME6, SNC, STC4, SWA4, SXB, SXB7, SXEB, SXE4, SXE7, SXQ4, VEP7, VNG1, VNG2, VN17, VN27, VPE4, VPE5, VPE7, VPX4, VPX5, VPX7, VSD, VSD7, VWC7, VWT4, VXB, VXB7, VXEB, VXE4, VXE7, VXP7, VXQ4	
9	90050-ZH8-W40	SCREW, TAPPING, 5X25	(2)		LKE, LXE4, LXQ4, QE, QKA4, QK4, QMEO, QWA4, QWC4, QXB, QXB7, QXC4, QXEB, QXE4, QXE7, QXQ4, QXQ7, SCK4, SHQ4, SMC1, SMD3, SME0, SME6, SNC, STC4, SWA4, SXB, SXB7, SXEB, SXE4, SXE7, SXQ4, VEP7, VNG1, VNG2, VN17, VN27, VPE4, VPE5, VPE7, VPX4, VPX5, VPX7, VSD, VSD7, VWC7, VWT4, VXB, VXB7, VXEB, VXE4, VXE7, VXP7, VXQ4	
10	90302-KF9-900	NUT, HEX., 5MM	(3)		LKE, LXE4, LXQ4, QE, QKA4, QK4, QMEO, QWA4, QWC4, QXB, QXB7, QXC4, QXEB, QXE4, QXE7, QXQ4, QXQ7, SCK4, SHQ4, SMC1, SMD3, SME0, SME6, SNC, STC4, SWA4, SXB, SXB7, SXEB, SXE4, SXE7, SXQ4, VEP7, VNG1, VNG2, VN17, VN27, VPE4, VPE5, VPE7, VPX4, VPX5, VPX7, VSD, VSD7, VWC7, VWT4, VXB, VXB7, VXEB, VXE4, VXE7, VXP7, VXQ4	
11	93891-05012-00	SCREW-WASHER, 5X12	(1)		LKE, LXE4, LXQ4, QE, QKA4, QK4, QMEO, QWA4, QWC4, QXB, QXB7, QXC4, QXEB, QXE4, QXE7, QXQ4, QXQ7, SCK4, SHQ4, SMC1, SMD3, SME0, SME6, SNC, STC4, SWA4, SXB, SXB7, SXEB, SXE4, SXE7, SXQ4, VEP7, VNG1, VNG2, VN17, VN27, VPE4, VPE5, VPE7, VPX4, VPX5, VPX7, VSD, VSD7, VWC7, VWT4, VXB, VXB7, VXEB, VXE4, VXE7, VXP7, VXQ4	
12	93891-06020-07	SCREW-WASHER, 6X20	(3)		LKE, LXE4, LXQ4, QE, QKA4, QK4, QMEO, QWA4, QWC4, QXB, QXB7, QXC4, QXEB, QXE4, QXE7, QXQ4, QXQ7, SCK4, SHQ4, SMC1, SMD3, SME0, SME6, SNC, STC4, SWA4, SXB, SXB7, SXEB, SXE4, SXE7, SXQ4, VEP7, VNG1, VNG2, VN17, VN27, VPE4, VPE5, VPE7, VPX4, VPX5, VPX7, VSD, VSD7, VWC7, VWT4, VXB, VXB7, VXEB, VXE4, VXE7, VXP7, VXQ4	
13	94103-05700	WASHER, PLAIN, 5MM	(3)		LKE, LXE4, LXQ4, QE, QKA4, QK4, QMEO, QWA4, QWC4, QXB, QXB7, QXC4, QXEB, QXE4, QXE7, QXQ4, QXQ7, SCK4, SHQ4, SMC1, SMD3, SME0, SME6, SNC, STC4, SWA4, SXB, SXB7, SXEB, SXE4, SXE7, SXQ4, VEP7, VNG1, VNG2, VN17, VN27, VPE4, VPE5, VPE7, VPX4, VPX5, VPX7, VSD, VSD7, VWC7, VWT4, VXB, VXB7, VXEB, VXE4, VXE7, VXP7, VXQ4	
14	94111-05000	WASHER, SPRING, 5MM	(1)		LKE, LXE4, LXQ4, QE, QKA4, QK4, QMEO, QWA4, QWC4, QXB, QXB7, QXC4, QXEB, QXE4, QXE7, QXQ4, QXQ7, SCK4, SHQ4, SMC1, SMD3, SME0, SME6, SNC, STC4, SWA4, SXB, SXB7, SXEB, SXE4, SXE7, SXQ4, VEP7, VNG1, VNG2, VN17, VN27, VPE4, VPE5, VPE7, VPX4, VPX5, VPX7, VSD, VSD7, VWC7, VWT4, VXB, VXB7, VXEB, VXE4, VXE7, VXP7, VXQ4	

PART NO. INDEX

Part Number	Address	Page	Ref.	Part Number	Address	Page	Ref.	Part Number	Address	Page	Ref.	Part Number	Address	Page	Ref.
17505-ZB2-003	F15	77	7	18333-ZF6-W01	F8	70	6	28400-ZE3-W01ZC	E1	47	1	31511-ZE2-W00	G4	82	3
	H13	107	9		F10	72	6	28400-ZE3-W01ZD	E1	47	1	31511-ZE3-000	G1	79	5
17505-ZE2-013	F12	74	5		H12	106	9	28400-ZE3-W01ZH	E1	47	1	31512-ZE2-000	G2	80	6
17510-ZB4-000ZA	H13	107	10	18336-ZE3-000	F10	72	7	28400-ZE3-W01ZK	E1	47	1	31600-ZE2-861	G4	82	4
17510-ZB4-000ZC	H13	107	10	18338-ZE2-V60	H12	106	10	28400-ZE3-W01ZL	E1	47	1		G16	94	1
17510-ZB4-000ZE	H13	107	10	18355-ZB4-630	H12	106	11	28400-ZE3-W01ZN	E1	47	1		H7	101	4
17510-ZB4-000ZF	H13	107	10	18355-ZE2-W00	F8	70	7	28400-ZE3-W01ZP	E1	47	1	31610-Z5S-801ZA	G13	91	1
17510-ZB4-000ZH	H13	107	10		H12	106	12	28410-ZE3-W01ZB	E1	47	2	31610-Z5S-801ZB	G13	91	1
17510-ZB4-000ZJ	H13	107	10	18355-ZE3-010	F10	72	8	28410-ZE3-W01ZD	E1	47	2	31610-Z5S-801ZC	G13	91	1
17510-ZC2-000ZJ	F15	77	8	18381-ZE2-800	F8	70	9	28410-ZE3-W01ZE	E1	47	2	31610-Z5T-801ZA	G13	91	1
17510-ZE3-020ZA	F12	74	6		F10	72	9	28410-ZE3-W01ZH	E1	47	2	31610-Z5T-801ZB	G13	91	1
17510-ZE3-020ZB	F13	75	6	18381-ZE2-W10	F8	70	8	28410-ZE3-W01ZK	E1	47	2	31610-Z5T-801ZC	G13	91	1
17510-ZE3-020ZD	F13	75	6		H12	106	13	28410-ZE3-W01ZL	E1	47	2	31610-Z5T-801ZD	G13	91	1
17510-ZE3-020ZE	F13	75	6	18430-ZF6-W50	F8	70	10	28410-ZE3-W01ZN	E1	47	2	31610-ZE3-W33ZA	G16	94	2
17620-899-013	F15	77	9		F10	72	10	28410-ZE3-W01ZP	E2	48	2	31610-ZE3-W33ZD	G16	94	2
	H13	107	11	18433-ZF6-W40	I1	111	2	28421-ZE3-W01	E2	48	3	31610-ZE3-W42ZA	G16	94	2
17620-Z0T-305	F13	75	7	18434-ZF6-W40	I1	111	3	28422-ZE2-W01	E2	48	4	31610-ZE3-W42ZD	G16	94	2
17631-899-000	F15	77	10	18436-ZH8-W40	I1	111	4	28441-ZE2-W01	E3	49	5	31612-ZE2-003	G13	91	2
	H13	107	12	18437-ZF6-W40	I1	111	5	28442-ZE2-W01	E3	49	6	36100-ZF6-P81	E6	52	7
17631-Z0T-812	F13	75	8	18438-ZF6-W40	I1	111	6	28443-ZE2-W01	E3	49	7	36101-ZE2-701	G2	80	9
17670-899-000	H13	107	13	18466-ZH8-W40	I1	111	7	28444-ZE2-W01	E3	49	8		G4	82	6
17672-880-000	F13	75	10					28450-ZE3-W11	F16	78	3	36101-ZE3-800	G2	80	9
17672-899-000	F15	77	11	19000				28451-ZE3-W01	F16	78	4	36103-ZE1-000	G2	80	10
17672-ZE2-W01	F13	75	9					28461-ZE2-W02	E3	49	9		G4	82	7
17673-893-000	F13	75	11	19511-ZE3-000	F16	78	1	28462-ZE3-W01	E3	49	10	36106-892-003	H7	101	15
17701-ZK6-U30	F13	75	12	19512-ZE2-000	F16	78	2					36110-ZB4-701	H7	101	17
	H13	107	14	19610-ZE3-010ZB	E5	51	2	30000				36135-ZF6-D41	E15	61	31
17850-ZD1-E30	G12	90	2	19610-ZE3-010ZC	E5	51	2					36160-ZB4-003	G12	90	3
				19610-ZE3-010ZG	E5	51	2	30500-ZF6-W02	G1	79	1	36170-ZB4-003	H7	101	18
18000				19610-ZE3-010ZH	E5	51	2		G4	82	1				
18301-ZE2-V60	H7	101	2	19610-ZE3-010ZL	E5	51	2	30561-ZB4-000	H7	101	3	38000			
18310-ZD1-E31	H12	106	1	19610-ZE3-700ZB	E5	51	2	30700-ZE1-013	G1	79	2				
18310-ZE2-V60	H12	106	1	19610-ZE3-700ZF	E5	51	2		G4	82	2	38220-ZE1-000	H7	101	19
18310-ZE2-W61	F7	69	1	19610-ZE3-700ZG	E5	51	2	30700-ZF5-013	G1	79	3	38220-ZE2-R70	H7	101	19
	H12	106	2	19610-ZE3-700ZJ	E5	51	2					38240-VA3-900	G14	92	12
18310-ZE3-003	F10	72	1	19610-ZE3-700ZK	E6	52	2	31000					H7	101	20
18320-ZC2-000	F11	73	1	19610-ZE3-700ZL	E5	51	2					38240-ZE2-840	G14	92	12
	H12	106	3	19610-ZE3-W02ZB	E5	51	2	31100-ZE3-701	F16	78	7		H8	102	20
18320-ZE2-W61	F7	69	2	19610-ZE3-W02ZD	E5	51	2	31100-ZE3-712	F16	78	8	32000			
18320-ZE3-H00	F10	72	2	19610-ZE3-W02ZE	E5	51	2	31100-ZE3-722	F16	78	9	32110-ZE2-860	G16	94	8
18320-ZF6-W01	F7	69	2	19620-ZE3-811	E6	52	3	31100-ZE3-722	F16	78	9	32110-ZE2-W00	G16	94	7
18323-ZE3-W40	F7	69	3	19631-ZE3-W00	E6	52	4	31100-ZE3-U10	F16	78	5	32127-738-700	G14	92	6
18325-ZB4-000	F11	73	2					31100-ZE3-W01	F16	78	6	32130-ZE1-000	H7	101	7
	H12	106	4	22000				31100-ZE3-W21	F16	78	6	32197-738-700	G14	92	6
18325-ZE3-H00	F10	72	3	22103-ZE3-610	H2	96	3	31204-ZA0-003	G5	83	1	32130-ZE1-000	H7	101	8
18329-ZB4-000	F11	73	3	22103-ZE3-640	H3	97	3	31206-ZE3-003	G5	83	2	32197-ZE1-003	G14	92	7
	H12	106	5					31207-ZE3-003	G5	83	3		G16	94	9
18330-ZE2-000	F10	72	4	23000				31210-ZE3-013	G5	83	4	50000			
18330-ZE2-W00	F7	69	4	23220-ZE3-610	H2	96	4	31211-ZE2-003	G5	83	5	50319-ZB2-000	F15	77	12
18330-ZE3-700	F11	73	4	23220-ZE3-640	H3	97	4	31212-ZE3-003	G6	84	6		H13	107	15
18330-ZE3-710	F11	73	4	23710-ZE3-610	H2	96	5	31213-ZE2-003	G6	84	7				
18331-ZE3-810	F7	69	5	23710-ZE3-640	H3	97	5	31215-ZE2-003	G6	84	8	53000			
	F10	72	5	23710-ZF6-U50	H3	97	5	31218-ZE3-003	G6	84	9				
	H12	106	6					31219-ZE2-003	G6	84	10	53149-964-003	E15	61	32
18333-ZB4-800	F11	73	5	28000				31222-ZE3-791	G7	85	11		H10	104	12
	H12	106	7	28400-ZE3-W01ZB	E1	47	1	31231-ZE2-003	G7	85	12				
18333-ZE3-800	F11	73	6					31232-ZE3-003	G7	85	13	81000			
	H12	106	8					31233-ZE2-003	G7	85	14	81329-567-020	E6	52	8
								31510-ZE1-811	G1	79	4				
								31510-ZE3-003	G1	79	4				



PART NO. INDEX

J 3

Part Number	Address	Page	Ref.	Part Number	Address	Page	Ref.	Part Number	Address	Page	Ref.	Part Number	Address	Page	Ref.
87000					G12	90	4		D10	40	11		H8	102	36
					G15	93	15	90605-230-000	E11	57	29	93500-04006-0H	E11	57	31
87516-ZH7-000	H4	98	1		H1	95	15		G11	89	24		G11	89	25
	H15	109	1		H8	102	27	90630-751-000	G15	93	17	93500-04012-0H	G15	93	21
87516-ZH7-800	H15	109	1	90014-ZE2-000	D2	32	11		H1	95	17		H1	95	20
87516-ZH7-810	H4	98	1	90014-ZE6-000	G3	81	13	90650-S09-003	E15	61	38	93500-05008-0A	G12	90	5
87521-ZF6-W03	H4	98	2	90015-883-000	G3	81	14		H8	102	32	93500-05012-0A	E16	62	39
87522-883-660	H15	109	2		G4	82	10	90654-SA4-003	E6	52	11	93500-05016-0A	G11	89	26
87528-ZH7-000	H15	109	3	90015-ZE5-010	G10	88	21	90672-SA0-003	G15	93	18	93500-05032-0A	G11	89	27
87529-Z4T-840	G14	92	14	90016-ZG9-N30	G10	88	22		H1	95	18	93500-05035-0A	G11	89	28
87529-ZE2-812	H15	109	4	90018-ZK6-P10	D1	31	10	90684-ZA0-601	G3	81	15	93500-05045-0A	G11	89	29
87529-ZE2-861	H1	95	14	90042-ZE3-700	D2	32	12		H8	102	33	93600-05010-0A	F13	75	15
87532-ZH7-000	H4	98	3	90042-ZE8-000	D2	32	12	90701-HC4-000	D8	38	14		F15	77	17
	H15	109	5	90047-ZE3-791	D2	32	10		D10	40	12		H13	107	20
87533-ZC0-630	H15	109	6	90050-ZE1-000	F9	71	13	90741-805-000	D11	41	12	93891-05012-00	I2	112	11
87534-ZE1-841	H4	98	4				14		H2	96	6	93891-06020-07	I2	112	12
	H15	109	7		F10	72	11	90741-889-810	D11	41	12	93892-05012-18	E16	62	40
87535-ZE1-841	H4	98	5				12		H2	96	6	93892-05032-18	G7	85	18
87539-898-620	H15	109	8		H8	102	28	90741-ZE2-000	F16	78	11	93893-05016-00	E11	57	32
87565-ZB4-A00	H15	109	9		H12	106	15	90745-ZE2-600	D12	42	12				
87565-ZE2-810	H5	99	6		I2	112	8		H3	97	6	94000			
87565-ZE2-A01	H5	99	6	90050-ZE3-H00	F10	72	11	90801-ZE2-003	D5	35	8				
87594-ZB4-A00	H5	99	7	90050-ZH8-W40	I2	112	9	90851-898-000	F15	77	14	94001-04390-0s	G15	93	22
				90055-ZE1-000	F9	71	15		H13	107	17		H1	95	21
88000							16	90854-ZB2-000	F15	77	15	94050-05000	F6	68	10
					F10	72	13		H13	107	18		H11	105	11
88911-MJ3-000	E15	61	33				14	90854-ZB3-000	F13	75	13	94050-06000	E16	62	41
					H12	106	16						F4	66	13
89000				90101-692-000	H8	102	29	91000					F5	67	16
				90107-959-003	D11	41	9						F6	68	11
89216-ZB4-000	H6	100	1	90110-ZE2-003	G7	85	16	91001-ZF6-003	D12	42	13		G11	89	30
	H15	109	10	90114-SA0-000	G11	89	23	91006-MT3-003	H3	97	7		H11	105	12
89218-ZE1-000	H6	100	2	90131-883-000	D5	35	6	91009-KJ1-003	D10	40	13	94050-08000	F9	71	17
	H15	109	11	90131-ZE3-790	H8	102	30		H2	96	7		F10	72	15
89219-805-000	H6	100	3	90142-MB0-000	F5	67	14	91102-GE0-003	D10	40	17		F11	73	7
				90201-ZE3-V00	F16	78	10	91201-890-003	H2	96	8		F13	75	16
90000				90203-ZA0-800	F3	65	11		H3	97	8		H12	106	17
				90206-ZE1-000	D15	45	17	91201-ZE3-004	D5	35	9	94050-10000	D5	35	12
90001-ZE8-000	D13	43	5	90302-KF9-900	I2	112	10		D9	39	15	94070-06080	G7	85	19
90002-ZE2-U91	H12	106	14	90325-044-000	F3	65	12	91203-952-771	D5	35	10	94101-04800	G15	93	23
90003-ZE3-600	H8	102	26		F5	67	15	91353-671-004	D5	35	11		H1	95	22
90004-ZE2-W01	E4	50	11	90380-MA6-010	G15	93	16		F13	75	14	94101-06800	D9	39	16
90006-ZE2-000	F9	71	11		H1	95	16	91406-ZB4-000	H8	102	34		D10	40	14
90007-ZE2-003	G7	85	15	90431-ZE2-700	E15	61	34	91406-ZE2-003	G15	93	19	94103-05000	E16	62	42
90008-ZE2-003	E4	50	12		H10	104	13		H1	95	19		H10	104	15
	E6	52	9	90432-ZE2-700	E15	61	35	91551-898-000	F15	77	16	94103-05700	I2	112	13
90009-ZE2-003	F3	65	10		H10	104	14		H13	107	19	94103-08000	F11	73	8
	F5	67	13	90433-ZE2-700	E15	61	36	91601-ZE2-003	G7	85	17	94109-12000	D5	35	13
90012-888-000	G3	81	11	90434-ZE2-700	E15	61	37						H8	102	37
				90441-ZE2-010	D2	32	13	92000				94111-04800	G15	93	24
	G4	82	8	90446-KE1-000	D5	35	7						H1	95	23
90012-KM9-000	D1	31	10	90471-ZE3-000	H8	102	31	92101-08025-0A	D11	41	9	94111-05000	I2	112	14
90012-ZE0-010	D15	45	16	90473-842-000	D11	41	10	92800-12000	H8	102	35	94251-10000	D5	35	14
90013-883-000	D5	35	5	90473-ZE3-010	D11	41	10	92900-08032-0E	D2	32	10	94301-08140	H2	96	9
	E6	52	10	90503-898-000	F15	77	13						H3	97	9
	F9	71	12		H13	107	16	93000				94301-12200	D2	32	14
	G3	81	12	90534-706-010	D11	41	11					94305-20122	E11	57	33
	G4	82	9	90601-ZE3-000	D13	43	6	93500-03006-1H	E11	57	30	94540-02010	E16	62	43
	G10	88	20	90602-ZE1-000	D8	38	13	93500-03012-0H	G15	93	20	94540-04010	E16	62	44

3

PART NO. INDEX

J 4

Part Number	Address	Page	Ref.	Part Number	Address	Page	Ref.	Part Number	Address	Page	Ref.	Part Number	Address	Page	Ref.
96100-62070-00	D10	40	18												
96100-63020-00	H3	97	11												
96205-04005	E11	57	35												
98000															
98079-55841	D2	32	16												
98079-55846	D3	33	16												
98079-55855	D3	33	16												
98079-56846	D3	33	16												
98079-56855	D3	33	16												
98200-30500	G15	93	25												
	H8	102	43												
98200-31000	H9	103	43												
98200-31500	G15	93	25												
	H1	95	24												
	H9	103	43												
98200-32500	H1	95	24												
99000															
99101-ZH8-0880	E12	58	36												
99101-ZH8-0900	E12	58	36												
99101-ZH8-0920	E12	58	36												
99101-ZH8-0950	E12	58	36												
99101-ZH8-0980	E12	58	36												
	E16	62	51												
99101-ZH8-1000	E12	58	36												
	E16	62	51												
99101-ZH8-1020	E16	62	51												
	F1	63	51												
99101-ZH8-1050	F1	63	51												
99101-ZH8-1080	F1	63	51												
99101-ZH8-1100	E12	58	36												
99101-ZH8-1120	E12	58	36												
99101-ZH8-1150	E12	58	36												
99204-ZA0-0400	E12	58	37												
99204-ZA0-0450	E13	59	37												
	F1	63	52												
99204-ZE0-0450	E13	59	37												
99204-ZE2-0400	E13	59	37												

3

PART NAME INDEX

K 1

Part name	Address	Page	Ref.	Part name	Address	Page	Ref.	Part name	Address	Page	Ref.
[A]											
ALERT UNIT, OIL	D4	34	4	BOLT, FLANGE, 6X22	H14	108	24	CAP, MUFFLER.....	F7	69	5
	G14	92	9	BOLT, FLANGE, 6X28	G3	81	14		F10	72	5
	G16	94	11		G4	82	10		H12	106	6
ARMATURE COMP.	G5	83	2	BOLT, FLANGE, 6X35	G3	81	13	CAP, PRE AIR CLEANER.....	F5	67	11
ARM COMP., GOVERNOR	G8	86	1	BOLT, FLANGE, 6X40	G3	81	11	CARBURETOR ASSY.....	E9	55	9
ARM, GOVERNOR	G8	86	2						E14	60	8
ARM, VALVE ROCKER	D14	44	4	BOLT, FLANGE, 8X16	G4	82	8	CASE COMP., AIR CLEANER.....	F6	68	3
ARRESTER, SPARK	F8	70	7	BOLT, FLANGE, 8X20	F11	73	10		H11	105	4
	F10	72	8		F11	73	11	CASE COMP., FUSE.....	H7	101	19
	H12	106	11	BOLT, FLANGE, 8X25	H8	102	40	CASE COMP., PRE AIR CLEANER...	F5	67	10
					H12	106	19	CASE COMP., RECOIL STARTER....	E1	47	2
				BOLT, FLANGE, 8X25	D11	41	9		E2	48	2
					F14	76	21	CASE, CONTROL.....	G13	91	2
				BOLT, FLANGE, 8X35	G7	85	20		G16	94	3
				BOLT, FLANGE, 8X40	D9	39	17	CHAMBER SET, FLOAT.....	E7	53	4
					D10	40	15		E14	60	4
					H2	96	10	CHOKE SET.....	E8	54	8
					H3	97	10	CIRCLIP, 5MM.....	E11	57	29
				BOLT, FLANGE, 8X70	H8	102	41		G11	89	24
BAND	G14	92	8	BOLT, GOVERNOR ARM	G10	88	21	CLAMPER, CORD.....	G1	79	5
	G16	94	10	BOLT, HEAD COVER	D2	32	11		G4	82	3
BARREL ASSY., CYLINDER	D4	34	1	BOLT, HEX., 3/8-24UNF.....	H8	102	26	CLIP A, AIR CLEANER WIRE.....	F6	68	6
BASE COMP., CONTROL	G10	88	15	BOLT, HEX., 8X25	D11	41	9		H11	105	7
BASE COMP., MUFFLER COVER	I1	111	4	BOLT, PIVOT, 8MM	D15	45	16	CLIP B, AIR CLEANER WIRE.....	F6	68	7
BEARING, RADIAL BALL, 6202 ...	D5	35	16	BOLT, STUD, 8X106	D2	32	12		H11	105	8
	D9	39	18	BOLT, STUD, 8X131.5	D2	32	12	CLIP, BREATHER TUBE.....	D1	31	9
	D10	40	13	BOLT, STUD, 8X22	D1	31	10	CLIP, GOVERNOR HOLDER.....	D8	38	13
				BOLT, STUD, 8X32	D2	32	10		D10	40	11
BEARING, RADIAL BALL, 6204 ...	D10	40	17	BOLT, STUD, 8X34	D1	31	10	CLIP, HARNESS.....	G3	81	15
BEARING, RADIAL BALL, 6206 ...	H2	96	7	BOLT, STUD, 8X40	D2	32	10		H8	102	33
	H2	96	11	BOX ASSY., CONTROL	G13	91	1	CLIP, PISTON PIN, 20MM.....	D13	43	6
	H3	97	7		G16	94	2	CLIP, PURSE LOCK.....	G15	93	17
BEARING, RADIAL BALL, 6207 ...	D9	39	19	BRACKET, CASE MOUNTING	G13	91	3		H1	95	17
	D10	40	18		G16	94	4	CLIP, TUBE.....	E5	51	1
BEARING, RADIAL BALL, 6207S ..	D12	42	13	BRACKET, CENTER	G5	83	5		E16	62	47
BEARING, RADIAL BALL, 6302 ...	H3	97	11	BRACKET, FR.	G6	84	6		F14	76	19
BOLT-WASHER, 5X14	G7	85	15	BRUSH	G6	84	8				20
BOLT-WASHER, 6X22	F3	65	10	BUSH, ARM PIVOT	E15	61	32		F15	77	19
	F5	67	13	BUSH, CONTROL KNOB	H10	104	12		H14	108	22
BOLT, CONNECTING ROD	D13	43	5		H7	101	16				23
BOLT, DRAIN PLUG, 12MM	H8	102	35	[C]							
BOLT, DRAIN PLUG, 12X15	D5	35	6	CAMSHAFT ASSY.	D14	44	2	CLIP, VALVE GUIDE.....	D1	31	4
BOLT, FLANGE, 10X80	D2	32	15	CAP ASSY., NOISE SUPPRESSOR ...	G1	79	2	CLIP, WIRE.....	H7	101	3
BOLT, FLANGE, 6X10	E4	50	12					CLIP, WIRE HARNESS.....	E15	61	38
	E6	52	9	CAP ASSY., OIL FILLER.....	G4	82	2		H8	102	32
	F11	73	9		D6	36	3	CLIP, WIRE HARNESS, 6MM.....	E6	52	11
	H8	102	38		D7	37	5	CLUTCH COMP., OVERRUNNING.....	G5	83	3
	H12	106	18		D10	40	3	COCK ASSY., FUEL.....	F15	77	2
BOLT, FLANGE, 6X12	D5	35	5	CAP COMP., FUEL FILLER	F13	75	7		H13	107	4
					F15	77	9	COIL ASSY., CHARGE.....	G2	80	7
					H13	107	11				8
					E14	60	10	COIL ASSY., IGNITION.....	G4	82	5
					H8	102	23		G1	79	1
									G4	82	1
								COIL ASSY., LAMP.....	G1	79	4
								COLLAR B, AIR CLEANER.....	F3	65	8
									F5	67	8
BOLT, FLANGE, 6X20	H8	102	39	CAP, CHOKE DUST	E14	60	10	COLLAR, 10X16X53.....	H7	101	2
BOLT, FLANGE, 6X22	F15	77	20	CAP, LENS	H8	102	23	COLLAR, AIR CLEANER.....	F3	65	7

PART NAME INDEX

K 2

Part name	Address	Page	Ref.	Part name	Address	Page	Ref.	Part name	Address	Page	Ref.
COLLAR, AIR CLEANER	F5	67	7	ELEMENT, AIR CLEANER	F6	68	1	GRIP, STARTER	E3	49	9
COLLAR, AIR CLEANER CASE	I1	111	1		H11	105	2	GROMMET, AIR CLEANER	F3	65	5
COLLAR, LEVER	E15	61	37	EMBLEM	H4	98	2		F5	67	6
COLLAR, SETTING	E9	55	12	E-RING, 2MM	E16	62	43	GROMMET, CHOKE ROD	E15	61	29
	E15	61	12	E-RING, 4MM	E16	62	44		H10	104	10
COLLAR, STOPPER	G10	88	19		H10	104	16	GROMMET, CORD	G2	80	6
COLLAR, TANK CUSHION	F15	77	16	E-RING, 7MM	E16	62	45		G4	82	4
	H13	107	19		H10	104	17	GROMMET, DRAIN HOLE	E6	52	8
CONTACTOR ASSY.	G5	83	1	[F]				GROMMET, FENDER	E15	61	33
CONTROL ASSY.	G9	87	6					GUIDE, CHOKE ROD	E15	61	30
			7						H10	104	11
			8	FAN, COOLING	F16	78	1	GUIDE, EX. VALVE	D1	31	3
			9	FILTER COMP., FUEL	H13	107	13	GUIDE, IN. VALVE	D1	31	2
CORD, STOP SWITCH	G2	80	9	FILTER, CUP	F15	77	5	GUIDE, PRE AIR CLEANER	F5	67	12
	G4	82	6		H13	107	7				
COUNTERSHAFT COMP.	H2	96	4	FILTER, DRAIN TUBE	F6	68	9	[H]			
	H3	97	4		H11	105	10				
COUPLER COMP.	H7	101	8	FILTER, FUEL	F13	75	9	HANDLE, BOX WRENCH	H6	100	3
COVER ASSY., CRANKCASE	D6	36	1		F13	75	9	HARNESS ASSY., SUB WIRE	G16	94	7
	D10	40	1		F15	77	11				8
COVER ASSY., GEAR CASE	H2	96	1	FILTER, OUTER	F2	64	3		H7	101	6
	H3	97	1		F5	67	3	HEAD COMP., CYLINDER	D1	31	1
COVER COMP., AIR CLEANER	F5	67	5	FLANGE COMP., BAFFLE	F10	72	7	HOLDER, BRUSH	G7	85	12
	F6	68	5	FLOAT SET	E7	53	3	HOLDER, CABLE	E10	56	19
	H11	105	6	FLYWHEEL COMP.	E14	60	3		G9	87	13
COVER COMP., FAN	E5	51	2		F16	78	5	HOLDER, FUEL FILTER	F13	75	11
	E6	52	2				6	HOLDER, GOVERNOR WEIGHT	D7	37	10
COVER COMP., HEAD	D1	31	6				7		D10	40	8
COVER COMP., MUFFLER	I1	111	2				8	HOLDER, LENS	H8	102	25
COVER COMP., RR. MUFFLER	I1	111	3				9	HOLDER, STOP SWITCH CORD	G2	80	10
COVER, AIR CLEANER	F2	64	4	FUSE, BLADE	G15	93	25		G4	82	7
CRANKSHAFT COMP.	D11	41	1		H1	95	24		H7	101	15
			2		H8	102	43	HOLDER, WIRE	E10	56	21
			3		H9	103	43		G10	88	18
			4	[G]							
			5					[I]			
			6	GASKET KIT	H16	110	1	INSULATOR	G7	85	14
			7	GASKET SET	E7	53	1	INSULATOR, CARBURETOR	E9	55	14
CUP, FUEL STRAINER	E11	57	28		E14	60	1		E15	61	14
	F15	77	6	GASKET, CYLINDER HEAD	D1	31	5				15
	H13	107	8	GASKET, EX. PIPE	F8	70	6				15
[D]					F10	72	6	[J]			
DEFLECTOR COMP., MUFFLER	F8	70	10		F11	73	5				
	F10	72	10				6	JET SET, PILOT,	E12	58	37
DIAPHRAGM ASSY.	E15	61	27		H12	106	7		E13	59	37
DOWEL PIN, 12X20	D2	32	14				8		F1	63	52
DOWEL PIN, 8X12	D8	38	14	GASKET, MUFFLER	F8	70	8	JET, MAIN,	E12	58	36
	D10	40	12				9		E16	62	51
DOWEL PIN, 8X14	H2	96	9		F10	72	9	JOINT, FUEL TANK	F12	74	3
	H3	97	9	Gauge ASSY., FUEL	H12	106	13	JOINT, ROD	E15	61	22
[E]				GEAR, DRIVE PINION	F12	74	5		H10	104	4
ELBOW COMP., AIR CLEANER	F3	65	9	GEAR, PRIMARY DRIVE	G6	84	7	[K]			
	F5	67	9		H2	96	3				
ELEMENT, AIR CLEANER	F2	64	2	GEAR, REDUCTION	H3	97	3	KEY COMP.	G14	92	11
	F5	67	2	GOVERNOR ASSY.	D7	37	8		H1	95	13
					D10	40	6				

PART NAME INDEX

K 3

Part name	Address	Page	Ref.	Part name	Address	Page	Ref.	Part name	Address	Page	Ref.
KEY COMP.	H7	101	13	NUT, FLANGE, 6MM	F6	68	11	PIN, GOVERNOR WEIGHT.....	D10	40	9
KEY, 6.3X6.3X43	D12	42	12		G11	89	30	PIN, LOCK, 10MM.....	D5	35	14
	H3	97	6		H11	105	12	PIN, PISTON.....	D13	43	3
KEY, 7X7X33	D11	41	12	NUT, FLANGE, 8MM	F9	71	17	PIN, SPRING, 2X12.....	E11	57	33
	H2	96	6		F10	72	15	PIPE, EX.....	F7	69	4
KEY, SPECIAL WOODRUFF, 25X18 .	F16	78	11		F11	73	7		F10	72	4
KNOB, COCK LEVER	H7	101	10		F13	75	16		F11	73	4
					H12	106	17	PISTON.....	D13	43	2
[L]				NUT, HEX., 4MM	G15	93	22	PIVOT, ROCKER ARM.....	D14	44	6
LABEL, AIR CLEANER CAUTION ...	H4	98	4		H1	95	21	PLATE, COOLING FAN SETTING....	F16	78	2
	H15	109	7	NUT, HEX., 5MM	I2	112	10	PLATE, FUEL INDICATION.....	H15	109	9
LENS	H8	102	22	NUT, PIVOT ADJUSTING	D15	45	17	PLATE, LEVER SETTING.....	E11	57	25
LENS ASSY., PROTECTOR	G14	92	13	NUT, SELF-LOCK, 6MM	G11	89	23	PLATE, PUSH ROD GUIDE.....	D15	45	15
	H8	102	21	NUT, SPECIAL, 16MM	F16	78	10	PLATE, SET.....	I1	111	6
LEVER COMP., CHOKE	E10	56	22	NUT, TOOL BOX SETTING.....	F3	65	12	PLUG, CONE TYPE, 4X5.....	E11	57	35
LEVER COMP., THROTTLE	G12	90	2		F5	67	15	PLUG, OIL DRAIN.....	H8	102	30
LEVER, CHOKE	E15	61	21	NUT, WING, 6MM	F3	65	11	PLUG, SEALING.....	D5	35	8
	H10	104	3	[O]				PLUG, SPARK.....	D2	32	16
LEVER, COCK	E11	57	24						D3	33	16
LEVER, CONTROL	G9	87	10	OIL SEAL, 30X46X8	H2	96	8	PROTECTOR COMP., FAN COVER....	E6	52	3
LIFTER, VALVE	D14	44	5		H3	97	8	PROTECTOR COMP., MUFFLER.....	F7	69	2
				OIL SEAL, 35X52X8	D5	35	9	PROTECTOR, CIRCUIT.....	G14	92	12
[M]					D9	39	15		H7	101	20
MARK, AIR CLEANER	H15	109	6	OIL SEAL, 8X14X5	D5	35	10		H8	102	20
MARK, AIR CLEANER SALES POINT	H4	98	5	0-RING	F15	77	4	PROTECTOR, EX. PIPE.....	F7	69	3
MARK, CAUTION	H15	109	2		H13	107	6	PROTECTOR, L. MUFFLER.....	F10	72	3
MARK, CHOKE	H15	109	3	0-RING, 14MM	D5	35	11	PROTECTOR, MUFFLER INNER.....	F11	73	2
MARK, CONTROL BOX	G14	92	14		F13	75	14	PROTECTOR, MUFFLER OUTER.....	F11	73	1
	H1	95	14	[P]					H12	106	3
	H15	109	4	PACKING	G7	85	17	PROTECTOR, R. MUFFLER.....	F10	72	2
MARK, EX. CAUTION	H15	109	8	PACKING, AIR CLEANER	E15	61	26	PULLEY COMP., STARTER.....	F16	78	3
MARK, FUEL	H5	99	6		H10	104	8	PULLEY, RECOIL STARTER.....	E2	48	3
MARK, OIL CAUTION	H5	99	7	PACKING, AIR CLEANER COVER	F5	67	4	PULLEY, STARTER.....	F16	78	4
MARK, OPERATOR CAUTION	H4	98	1	PACKING, CARBURETOR	E10	56	17	[R]			
	H15	109	1	PACKING, CASE COVER	E15	61	16	RATCHET, STARTER.....	E2	48	4
MARK, THROTTLE INDICATION	H4	98	3	PACKING, CHAIN CASE COVER.....	D6	36	2	RECTIFIER ASSY., REGULATOR....	G16	94	1
	H15	109	5		D10	40	2				
METER ASSY., FUEL	F15	77	7	PACKING, FUEL COCK	H2	96	2		H7	101	4
	H13	107	9	PACKING, ELBOW	H3	97	2	RECTIFIER ASSY., SILICON.....	G13	91	5
MOTOR UNIT, STARTER	G5	83	4		F2	64	1		H7	101	5
MUFFLER COMP.	F7	69	1	PACKING, FUEL COCK	F5	67	1	RETAINER, EX. VALVE SPRING....	D15	45	12
	F10	72	1	PACKING, FUEL FILLER CAP.....	E11	57	27	RETAINER, IN. VALVE SPRING....	D15	45	11
	H12	106	1		F13	75	8	RETAINER, SPRING.....	E3	49	8
				PACKING, FUEL STRAINER CUP	F15	77	10	RING SET, PISTON.....	D13	43	1
					H13	107	12	ROD ASSY., CONNECTING.....	D13	43	4
[N]					E9	55	13	ROD, CHOKE.....	E15	61	23
NOSE, SILENCER	F3	65	6		F15	77	1		H10	104	5
NOZZLE, MAIN	E9	55	11	PACKING, HEAD COVER	H13	107	1	ROD, CHOKE CONTROL	E15	61	28
	E14	60	11	PACKING, INSULATOR	D1	31	8		H10	104	9
NUT-WASHER, 6MM	G7	85	19	PACKING, OIL FILLER CAP.....	D7	37	7	ROD, GOVERNOR.....	G8	86	3
NUT, FLANGE, 10MM	D5	35	12		D10	40	5	ROD, PUSH.....	D14	44	3
NUT, FLANGE, 5MM	F6	68	10	PANEL COMP., CONTROL	G13	91	4	ROPE, RECOIL STARTER.....	E3	49	10
	H11	105	11		G16	94	5	ROTATOR, VALVE.....	D15	45	14
NUT, FLANGE, 6MM	E16	62	41	PIN, GOVERNOR WEIGHT	D7	37	11	RUBBER, FUEL.....	F13	75	13
	F4	66	13						F15	77	15
	F5	67	16						H13	107	18

PART NAME INDEX

K 4

Part name	Address	Page	Ref.	Part name	Address	Page	Ref.	Part name	Address	Page	Ref.
RUBBER, SUPPORTER	F12	74	1	SCREW, TAPPING, 6X10	F9	71	11	SUB HARNESS	G16	94	9
	H13	107	2	SCREW, THROTTLE STOP	E9	55	10		H7	101	9
RUBBER, TANK CUSHION	F15	77	14		E14	60	9	SUSPENSION, COUPLER	G14	92	6
	H13	107	17	SEAL, AIR CLEANER	F6	68	8		H7	101	7
RUBBER, TANK MOUNTING	F15	77	12		H11	105	9	SWITCH ASSY., COMBINATION	G14	92	10
	H13	107	15	SEAL, CHOKE LEVER	E15	61	35		H1	95	12
[S]					H10	104	14		H7	101	11
SCREEN, FUEL STRAINER	F15	77	3	SEAL, MUFFLER PROTECTOR	F11	73	3				
	H13	107	5		H12	106	5	SWITCH ASSY., ENGINE KILL	H7	101	17
SCREW-WASHER, 4X6	G7	85	16	SEAL, VALVE STEM	D14	44	1	SWITCH ASSY., ENGINE STOP	E6	52	6
SCREW-WASHER, 5X12	E16	62	40	SEAT, VALVE SPRING	D15	45	13				
	I2	112	11	SEPARATOR, AIR CLEANER	F6	68	2		H7	101	14
SCREW-WASHER, 5X16	E11	57	32		H11	105	3	SWITCH ASSY., OIL LEVEL	D4	34	2
SCREW-WASHER, 5X32	G7	85	18	SHAFT, GOVERNOR ARM	D4	34	3	SWITCH, THERMO	H7	101	1
SCREW-WASHER, 6X20	I2	112	12	SHAFT, P.T.O.	H2	96	5	[T]			
SCREW SET	E8	54	7	SHROUD	H3	97	5	TANK ASSY., FUEL	F12	74	4
	E14	60	5	SLIDER, GOVERNOR	E6	52	4		F12	74	6
					D8	38	12		F13	75	6
SCREW SET, DRAIN	E8	54	6		D10	40	10	TANK COMP., FUEL	F15	77	8
	E14	60	6	SOLENOID ASSY.	G12	90	3		H13	107	10
SCREW SET, PILOT	E8	54	5	SPACER COMP., CARBURETOR	E9	55	16				
SCREW, CENTER	E4	50	11	SPACER, CONTROL LEVER	G9	87	14	TUBE, 11X105	D1	31	7
SCREW, FLAT, 5X10	F13	75	15	SPACER, MUFFLER COVER	I1	111	7	TUBE, 3.5X130	E16	62	50
	F15	77	17	SPRING, BRUSH RETURN	G6	84	10	TUBE, 3.5X75	E16	62	49
	H13	107	20	SPRING, CABLE RETURN	G10	88	17	TUBE, AIR VENT	E15	61	13
SCREW, GLOVE BOX	H8	102	29	SPRING, CHOKE RETURN	G12	90	1	TUBE, BREATHER	D1	31	7
SCREW, PAN, 3X12	G15	93	20	SPRING, COCK LEVER	E11	57	26		H11	105	1
	H8	102	36	SPRING, COIL	H8	102	24	TUBE, CORD	H8	102	34
SCREW, PAN, 3X6	E11	57	30	SPRING, CONTROL ADJUSTING	G10	88	16	TUBE, FASTENER, 30MM	G15	93	19
SCREW, PAN, 4X12	G15	93	21	SPRING, FRICTION	E3	49	5		H1	95	19
	H1	95	20	SPRING, GOVERNOR	G8	86	4	TUBE, FUEL, 3.5X25	E11	57	34
SCREW, PAN, 4X6	E11	57	31	SPRING, LEVER	G9	87	11	TUBE, FUEL, 4.5X150	F15	77	18
	G11	89	25	SPRING, MANUAL CHOKE	E15	61	25	TUBE, FUEL, 4.5X165	F15	77	18
SCREW, PAN, 5X12	E16	62	39		H10	104	7	TUBE, FUEL, 4.5X180	F13	75	17
SCREW, PAN, 5X16	G11	89	26	SPRING, RATCHET	E3	49	7	TUBE, FUEL, 4.5X190	H14	108	21
SCREW, PAN, 5X16.5	F5	67	14	SPRING, RETURN	E10	56	23	TUBE, FUEL, 4.5X235	F13	75	18
SCREW, PAN, 5X32	G11	89	27	SPRING, STARTER RETURN	E3	49	6		H14	108	21
SCREW, PAN, 5X35	G11	89	28	SPRING, THROTTLE RETURN	G8	86	5	TUBE, FUEL, 4.5X250	F13	75	17
SCREW, PAN, 5X45	G11	89	29		G9	87	5	TUBE, FUEL, 4.5X260	H14	108	21
SCREW, PAN, 5X8	G12	90	5	SPRING, VALVE	D14	44	10	TUBE, FUEL, 4.5X300	E16	62	46
SCREW, RECESSED, 5X25	G10	88	22	SPRING, WEIGHT RETURN	D14	44	7	TUBE, FUEL, 4.5X400	F13	75	17
SCREW, SPECIAL, 6X12	G15	93	16	STARTER ASSY., RECOIL	E1	47	1	TUBE, FUEL, 4.5X430	F13	75	18
	H1	95	16	STAY ASSY., CHOKE CONTROL	E10	56	20	TUBE, FUEL, 6.5X50	F13	75	12
SCREW, TAPPING, 4X6	F9	71	15	STAY ASSY., MANUAL CHOKE	E15	61	19		H13	107	14
					H10	104	1	[V]			
	F10	72	13	STAY A, MUFFLER	H12	106	10	VALVE ASSY., SOLENOID	E15	61	18
				STAY COMP., SOLENOID	E15	61	20		H7	101	18
					H10	104	2	VALVE SET, FLOAT	E7	53	2
	H12	106	16	STAY, AIR CLEANER	F6	68	4		E14	60	2
	H12	106	14		H11	105	5	VALVE, DASHPOT CHECK	E15	61	31
SCREW, TAPPING, 4X8	H12	106	14	STAY, MUFFLER COVER	I1	111	5	VALVE, EX.	D14	44	9
SCREW, TAPPING, 5X25	I2	112	9	STOPPER, CHOKE ROD	E15	61	24	VALVE, IN.	D14	44	8
SCREW, TAPPING, 5X8	F9	71	13		H10	104	6				
				STRAINER COMP., FUEL	F12	74	2	[W]			
	F10	72	11		H13	107	3	WASHER COMP., HEAD COVER	D2	32	13
				STRAP, CABLE, 118MM	G15	93	18				
	H8	102	28		H1	95	18				
	H12	106	15	SUB HARNESS	E6	52	5				
	I2	112	8		G14	92	7				

PART NAME INDEX

K 5

Part name	Address	Page	Ref.	Part name	Address	Page	Ref.	Part name	Address	Page	Ref.
WASHER, 10.5X40X4	H8	102	31								
WASHER, 8MM	D11	41	10								
WASHER, 8.2X17X0.8	D5	35	7								
WASHER, CHOKE LEVER	E15	61	34								
	H10	104	13								
WASHER, CONTROL LEVER	G9	87	12								
WASHER, DRAIN PLUG, 12MM	D5	35	13								
	H8	102	37								
WASHER, LOCK, 8MM	D11	41	11								
WASHER, PLAIN, 4MM	G15	93	23								
	H1	95	22								
WASHER, PLAIN, 5MM	E16	62	42								
	H10	104	15								
	I2	112	13								
WASHER, PLAIN, 6MM	D9	39	16								
	D10	40	14								
WASHER, PLAIN, 8MM	F11	73	8								
WASHER, SPRING, 4MM	G15	93	24								
	H1	95	23								
WASHER, SPRING, 5MM	I2	112	14								
WASHER, TANK CUSHION	F15	77	13								
	H13	107	16								
WASHER, THRUST, 2.7X8	E15	61	36								
WEIGHT, BALANCER	D11	41	8								
WEIGHT, GOVERNOR	D7	37	9								
	D10	40	7								
WIRE, WATER COVER	G7	85	13								
WRENCH COMP., SPARK PLUG	H6	100	2								
	H15	109	11								
WRENCH, PLUG	H6	100	1								
	H15	109	10								
[Y]											
YOKE COMP.	G6	84	9								

1

FOREWORD INDEX

2

ENGINE GROUP

3

PART NUMBER INDEX

4

PART NAME INDEX

HONDA
The Power of Dreams



PARTS CATALOGUE NEWS

Honda Motor Co., Ltd. Service Division

Printed in Japan

CODE NO.	13Z5R601
PARTS CATALOGUE TITLE	GX390U1
NEWS NO.	001

GX390U1-VWC AND VWE TYPES sales parts information

NOTE: This Parts Catalogue News explains only the parts of the different model that are produced to conform to addition of the GX390U1-VWC and VWE types.

As for the parts not listed on this Parts Catalogue News, use the parts of the GX390U1-VKX4 and VSD4 types.

Model	Type		Parts catalogue type	Applicable engine serial No.	Applicable carburetor identification No.
GX390U1	VKX4	Base model	VKX4	GCANK-1000001~	BE87E C
	VWC	Additional model	VWC		BE87A B
	VSD4	Base model	VSD4		BE87E C
	VWE	Additional model	VWE		BE87A B

PARTS CATALOGUE NEWS

BOOKNo. : 13Z5R601

Block No.	Ref. No.	Part No.	Description	Reqd. QTY	Base Part No.	Parts catalogue code
				GX 390 UI		
E-2	10	90047-ZE3-791	BOLT, STUD, 8X40	2	92900-08032-OE	
	16		PLUG, SPARK (BPR6ES) (NGK)	0	98079-56846	
			PLUG, SPARK (W20EPR-U) (DENSO)	0	98079-56855	
		98079-55846	PLUG, SPARK (BPR5ES) (NGK)	1	98079-55846	
		98079-55855	PLUG, SPARK (W16EPR-U) (DENSO)	1	98079-55855	
E-6	4		CAP ASSY., OIL FILLER	0	15600-ZG4-003	VWE
	5	15600-735-003	CAP ASSY., OIL FILLER	1		VWE
E-11	1	28400-ZE3-W01ZH	STARTER ASSY., RECOIL *NH105*...MAT BLACK (#15-#20)	1	28400-ZE3-W01ZB	VWC
		28400-ZE3-W01ZH	*NH105*...MAT BLACK (#15-#20)	1	28400-ZE3-W01ZP	VWE
	2	28410-ZE3-W01ZH	CASE COMP., RECOIL STARTER *NH105*...MAT BLACK (#15-#20)	1	28410-ZE3-W01ZB	VWC
		28410-ZE3-W01ZH	*NH105*...MAT BLACK (#15-#20)	1	28410-ZE3-W01ZP	VWE
E-12	2	19610-ZE3-010ZG	COVER COMP., FAN *NH105*...MAT BLACK (#15-#20)	1	19610-ZE3-W02ZD	VWC
		19610-ZE3-010ZG	*NH105*...MAT BLACK (#15-#20)	1	19610-ZE3-W02ZF	VWE
E-14-1	6	16024-124-761	SCREW SET, DRAIN	1	16024-124-760	
	8	16100-ZF6-742	CARBURETOR ASSY. (BE87A B) ...	1	16100-ZK6-U33	
	13		TUBE, AIR VENT	0	16199-ZA0-930	VWE
	38	90650-SD9-003	CLIP, WIRE HARNESS	1		VWC
	46		TUBE, FUEL, 4.5X300 (95001-45001-60M)	0	95001-45300-40	VWE
	48		CLIP, TUBE (B8)	0	95002-02080	VWE
E-16-2	4		PIPE, EX.	0	18330-ZE3-700	
	6		GASKET, EX. PIPE	0	18333-ZE3-800	
	7		NUT, FLANGE, 8MM	0	94050-08000	VWE

NOTE A:PART NO. CHANGE D:NEWLY PROVIDED E:PART NO.DELETION K:REQUIRED NO. CORRECTION L:APPLICATION SERIAL NO. CORRECTION
T:APPLICATION CORRECTION Z:REMARKS CHANGE

PARTS CATALOGUE NEWS

BOOKNo. : 13Z5R601

Block No.	Ref. No.	Part No.	Description	Reqd. QTY		Base Part No.	Parts catalogue code
				GX 390 UI			
E-17	1	16854-ZH8-000	RUBBER, SUPPORTER (107MM)	1		VWC	
	2		STRAINER COMP., FUEL	0	16910-GB2-005	VWC	
			0	16910-ZE8-015	VWE	
	12		TUBE, FUEL, 6.5X50	0	17701-ZK6-U30	VWE	
	13		RUBBER, FUEL (9X15X20)	0	90854-ZB3-000	VWC	
	17		TUBE, FUEL, 4.5X180	0	95001-45180-40	VWC	
			(95001-45001-60M)				
			TUBE, FUEL, 4.5X250	0	95001-45250-40	VWE	
(95001-45001-60M)							
18	95001-45235-40	TUBE, FUEL, 4.5X235	1				
		(95001-45001-60M)					
20		CLIP, TUBE (C11)	0	95002-70000	VWE		
E-20	9	36101-ZE3-800	CORD, STOP SWITCH (470MM)	1	36101-ZE2-701		
E-22	1	16550-ZE3-700	ARM COMP., GOVERNOR	1		VWE	
	2		ARM, GOVERNOR	0	16551-ZE3-000	VWE	
	4	16561-ZF6-T21	SPRING, GOVERNOR	1	16561-ZE3-000	VWC	
		16561-ZF6-W31	1	16561-ZE3-000	VWE	
	5	16562-ZE3-700	SPRING, THROTTLE RETURN	1	16562-ZE3-000		
E-22-20	1	16268-893-000	SPRING, CHOKE RETURN	1			
	2	17850-ZD1-E30	LEVER COMP., THROTTLE	1			
	3	36160-ZB4-003	SOLENOID ASSY.	1			
	4	90013-883-000	BOLT, FLANGE, 6X12 (CT200)	1			
	5	93500-05008-0A	SCREW, PAN, 5X8	2			
E-28	1		MARK, OPERATOR CAUTION (ENGLISH) (MADE IN JAPAN)	0	87516-ZH7-000		
	3	87532-ZH7-000	MARK, THROTTLE INDICATION	1			

NOTE A:PART NO. CHANGE D:NEWLY PROVIDED E:PART NO.DELETION K:REQUIRED NO. CORRECTION L:APPLICATION SERIAL NO. CORRECTION
T:APPLICATION CORRECTION Z:REMARKS CHANGE

PARTS CATALOGUE NEWS

BOOKNo. : 13Z5R601

Block No.	Ref. No.	Part No.	Description	Reqd. QTY		Parts catalogue code
				GX 390 UI	Base Part No.	
E-29	2		WRENCH COMP., SPARK PLUG	0	89218-ZE1-000	VWC
E-40	7		SUSPENSION, COUPLER	0	32127-738-700	
	12		SWITCH ASSY., COMBINATION	0	35100-ZE2-023	VWE
			SWITCH ASSY., COMBINATION (3A-CHARGE)	0	35100-ZE2-842	VWC
	13		KEY COMP.	0	35111-880-013	
	18		VALVE ASSY., SOLENOID	0	36170-ZB4-003	VWC
	28		SCREW, TAPPING, 5X8	0	90050-ZE1-000	VWC
	43		FUSE, BLADE (5A)	0	98200-30500	VWE
			FUSE, BLADE (15A)	0	98200-31500	VWC
E-40-3	1		MUFFLER COMP. (TSURUMI)	0	18310-ZE2-V60	VWC
	3		PROTECTOR, MUFFLER OUTER	0	18320-ZC2-000	VWC
	4		PROTECTOR, MUFFLER INNER	0	18325-ZB4-000	VWC
	5		SEAL, MUFFLER PROTECTOR	0	18329-ZB4-000	VWC
	7		GASKET, EX. PIPE	0	18333-ZB4-800	
	9	18333-ZF6-W01	GASKET, EX. PIPE	1		
	11		ARRESTER, SPARK	0	18355-ZB4-630	VWC
	14		SCREW, TAPPING, 4X8	0	90002-ZE2-U91	VWC
	15		SCREW, TAPPING, 5X8	0	90050-ZE1-000	VWC
	17	94050-08000	NUT, FLANGE, 8MM	2		VWE
		94050-08000	2	94050-08000	VWC
	18		BOLT, FLANGE, 6X12	0	95701-06012-00	VWC
	19		BOLT, FLANGE, 8X20	0	95701-08020-00	VWC

NOTE A:PART NO. CHANGE D:NEWLY PROVIDED E:PART NO.DELETION K:REQUIRED NO. CORRECTION L:APPLICATION SERIAL NO. CORRECTION
T:APPLICATION CORRECTION Z:REMARKS CHANGE

PARTS CATALOGUE NEWS

BOOKNo. : 13Z5R601

Block No.	Ref. No.	Part No.	Description	Reqd. QTY GX 390 UI	Base Part No.	Parts catalogue code
E-40-5		OTHER PARTS	(LABEL/TOOL)			
						Z5R0-E4005A

E-40-5	1	87516-ZH7-000	MARK, OPERATOR CAUTION (ENGLISH) (MADE IN JAPAN)	1		
	2	87522-883-660	MARK, CAUTION (ENGLISH/FRENCH/SPANISH)	1		
	6	87533-ZC0-630	MARK, AIR CLEANER	1		
	8	87539-898-620	MARK, EX. CAUTION (ENGLISH/FRENCH)	1		
	12	87594-ZB4-A00	MARK, OIL CAUTION	1		

NOTE A:PART NO. CHANGE D:NEWLY PROVIDED E:PART NO.DELETION K:REQUIRED NO. CORRECTION L:APPLICATION SERIAL NO. CORRECTION
T:APPLICATION CORRECTION Z:REMARKS CHANGE

July 01, 2005



PARTS CATALOGUE NEWS

Honda Motor Co., Ltd. Service Division

Printed in Japan

CODE NO.	13Z5R601
PARTS CATALOGUE TITLE	GX390U1
NEWS NO.	002

GX390U1-QXB9,QXE9,SXB9,SXE9,VE39,VKE9,VKX9,VNS9,VPE9,VPX9,VSD9 VS39,VS49,VWC9,VXB9,VXE9 AND VX39 TYPES sales parts information

NOTE: This Parts Catalogue News explains only the parts of the different model that are produced to conform to addition of the GX390U1-QXB9,QXE9,SXB9,SXE9,VE39,VKE9,VKX9,VNS9,VPE9 VPX9,VSD9,VS39,VS49,VWC9,VXB9,VXE9 and VX39 types.

As for the parts not listed on this Parts Catalogue News, use the parts of the GX390U1-QXB7,QXE8 SXB7,SXE8,VEP7,VKE4,VKX4,VN17,VPE7,VPX7,VSD7,VWC7,VXB7,VXE8 and VXQ4 types.

Model	Type		Parts catalogue type	Applicable engine serial No.	Applicable carburetor identification No.
GX390U1	QXB7	Base model	QXB7	GCANK-1000001~	BE85B B
	QXB9	Additional model	QXB9		
	QXE8	Base model	QXE8		
	QXE9	Additional model	QXE9		
	SXB7	Base model	SXB7		
	SXB9	Additional model	SXB9		
	SXE8	Base model	SXE8		
	SXE9	Additional model	SXE9		
	VEP7	Base model	VEP7		BE85J A
	VE39	Additional model	VE39		BE87F B
	VKE4	Base model	VKE4		BE87E C
	VKE9	Additional model	VKE9		
	VKX4	Base model	VKX4		
	VKX9	Additional model	VKX9		
	VN17	Base model	VN17		BE85J A
	VNS9	Additional model	VNS9		

NOTE A:PART NO. CHANGE D:NEWLY PROVIDED E:PART NO. DELETION K:REQUIRED NO. CORRECTION L:APPLICATION SERIAL NO. CORRECTION
T:APPLICATION CORRECTION Z:REMARKS CHANGE

Model	Type		Parts catalogue type	Applicable engine serial No.	Applicable carburetor identification No.
GX390U1	VPE7	Base model	VPE7	GCANK-1000001~	BE87F B
	VPE9	Additional model	VPE9		
	VPX7	Base model	VPX7		
	VPX9	Additional model	VPX9		
	VSD7	Base model	VSD7		BE85J A
	VSD9	Additional model	VSD9		BE87F B
	VS39		VS39		BE87E C
	VS49		VS49		BE85J A
	VWC7	Base model	VWC7		
	VWC9	Additional model	VWC9		
	VXB7	Base model	VXB7		
	VXB9	Additional model	VXB9		
	VXE8	Base model	VXE8		
	VXE9	Additional model	VXE9		
	VXQ4	Base model	VXQ4		
	VX39	Additional model	VX39		BE87F B

PARTS CATALOGUE NEWS

BOOKNo. : 13Z5R601

Block No.	Ref. No.	Part No.	Description	Reqd. QTY	Base Part No.	Parts catalogue code
				GX 390 UI		
E-2	7	15721-ZB4-000	TUBE, BREATHER	1	95005-11105-30	VE39, VS39, VS49, VX39
	10	90018-ZK6-P10	BOLT, STUD, 8X22	2	92900-08032-0E	VPE9, VPX9
		92900-08032-0E	BOLT, STUD, 8X32	2	90018-ZK6-P10	VE39
	12	90042-ZE3-700	BOLT, STUD, 8X106	2	90042-ZE8-000	VE39, VS39, VS49, VX39
E-3	1	12000-ZF6-435	BARREL ASSY., CYLINDER	1	12000-ZF6-417	VNS9, VS49
	4		ALERT UNIT, OIL	0	34150-ZH7-003	VNS9
		34150-ZH7-003	1		VE39
	5		BOLT, FLANGE, 6X12 (CT200)	0	90013-883-000	VNS9
		90013-883-000	1		VE39
E-6	4	15600-ZG4-003	CAP ASSY., OIL FILLER	1		VS49
	5		CAP ASSY., OIL FILLER	0	15600-735-003	VS49
E-7	2		CRANKSHAFT COMP.	0	13310-ZF6-W11	QXE9
	5	13310-ZK6-010	CRANKSHAFT COMP.	1		SXE9
		13310-ZK6-601	1		QXE9
		13310-ZK6-671	1	13310-ZF6-W41	VKE9, VKX9, VXE9, VX39
	7		CRANKSHAFT COMP.	0	13310-ZF6-W71	SXE9

NOTE A:PART NO. CHANGE D:NEWLY PROVIDED E:PART NO.DELETION K:REQUIRED NO. CORRECTION L:APPLICATION SERIAL NO. CORRECTION
T:APPLICATION CORRECTION Z:REMARKS CHANGE

BOOKNo. : 13Z5R601

Block No.	Ref. No.	Part No.	Description	Reqd. QTY GX 390 UI	Base Part No.	Parts catalogue code
-----------	----------	----------	-------------	------------------------------	---------------	----------------------

E-9 CAMSHAFT

Ref. No.	(Relative ref. Number)	Service item	F. R. T.
3	(18)		
1111L6	ROD, PUSH :INTAKE	0.2
	. INCLUDES: Valve clearance adjustment		
1111L6A	. Replace exhaust push rod add		0.1
1111L7	ROD, PUSH :EXHAUST	0.2
	. INCLUDES: Valve clearance adjustment		
1111L7A	. Replace intake push rod add		0.1

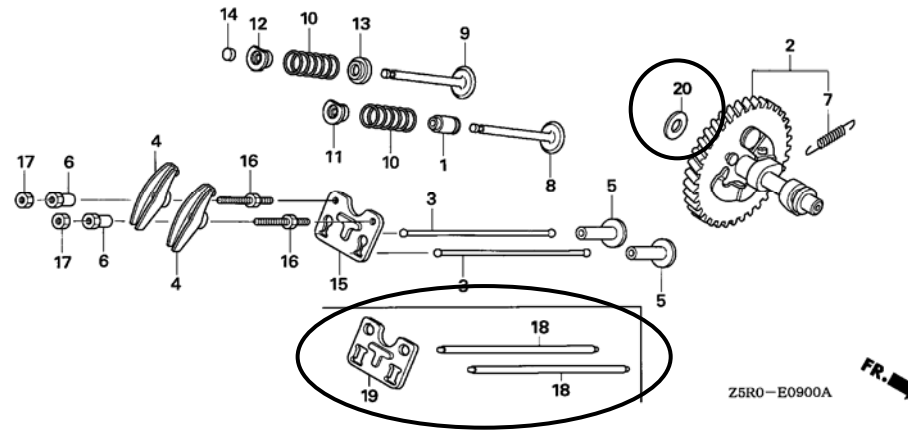

E-9	2	14100-ZK6-880	CAMSHAFT ASSY.	1	14100-ZF6-W01	QXE9, SXE9, VKE9, VKX9, VXE9, VX39
		14100-ZK6-880	1	14100-ZK6-870	QXB9, SXB9, VE39, VNS9, VPE9, VPX9, VSD9, VS39, VS49, VWC9, VXB9
	3		ROD, PUSH	0	14410-ZE3-013	
	15		PLATE, PUSH ROD GUIDE	0	14791-ZE2-010	
	18	14410-ZK6-880	ROD COMP., PUSH	2		
	19	14791-ZK6-880	GUIDE, PUSH ROD	1		
	20	90413-ZK6-880	WASHER, THRUST, 16.1MM	1		
E-11	1		STARTER ASSY., RECOIL		28400-ZE3-W01ZB	
			NH1..... BLACK	0		VS39, VS49
		28400-ZE3-W01ZB	*NH1*..... BLACK	1		VX39
		28400-ZE3-W01ZB	*NH1*..... BLACK	1	28400-ZE3-W01ZP	VNS9
		28400-ZE3-W01ZH	*NH105*... MAT BLACK (#15-#20)	1		VE39, VXE9

NOTE A:PART NO. CHANGE D:NEWLY PROVIDED E:PART NO.DELETION K:REQUIRED NO. CORRECTION L:APPLICATION SERIAL NO. CORRECTION
T:APPLICATION CORRECTION Z:REMARKS CHANGE

PARTS CATALOGUE NEWS

BOOKNo. : 13Z5R601

Block No.	Ref. No.	Part No.	Description	Reqd. QTY		Base Part No.	Parts catalogue code
				GX 390 UI			
	2		CASE COMP., RECOIL STARTER *NH1*..... BLACK	0		28410-ZE3-W01ZB	VS39, VS49
		28410-ZE3-W01ZB	*NH1*..... BLACK	1			VX39
		28410-ZE3-W01ZB	*NH1*..... BLACK	1		28410-ZE3-W01ZP	VNS9
		28410-ZE3-W01ZH	*NH105*... MAT BLACK (#15-#20)	1			VE39, VXE9
E-12	2		COVER COMP., FAN *NH1*..... BLACK	0		19610-ZE3-W02ZD	VS39, VS49
		19610-ZE3-W02ZD	*NH1*..... BLACK	1		19610-ZE3-W02ZF	VNS9
		19610-ZE3-W02ZD	*NH1*..... BLACK	1		19610-ZE3-010ZL	VX39
		19610-ZE3-W02ZE	*NH105*... MAT BLACK (#15-#20)	1			VE39
		19610-ZE3-W02ZE	*NH105*... MAT BLACK (#15-#20)	1		19610-ZE3-010ZL	VXE9
		19610-ZE3-W02ZF	*R280*..... POWER RED	1			VXE9, VX39
		19610-ZE3-W02ZF	*R280*..... POWER RED	1		19610-ZE3-010ZL	QXE9, SXE9
	7		SWITCH ASSY., ENGINE STOP	0		36100-ZF6-P81	VNS9, VS39, VS49
		36100-ZF6-P81	1			VPX9
	8		GROMMET, DRAIN HOLE	0		81329-567-020	VPX9
		81329-567-020	1			VNS9, VS39, VS49
E-14	1		GASKET SET	0		16010-ZE2-812	VE39, VS39, VS49, VX39
	2		VALVE SET, FLOAT	0		16011-ZA0-931	VE39, VS39, VS49, VX39
	3		FLOAT SET	0		16013-ZA0-931	VE39, VS39, VS49, VX39
	4		CHAMBER SET, FLOAT	0		16015-ZE8-005	VE39, VS39, VS49, VX39
	5		SCREW SET, PILOT	0		16016-ZH7-W01	VE39, VS39, VS49, VX39
	6		SCREW SET, DRAIN	0		16024-ZE1-811	VE39, VS39, VS49, VX39
	7		SCREW SET	0		16028-ZE0-005	VE39, VS39, VS49, VX39
	8		CHOKE SET	0		16044-ZE3-W20	VE39, VS39, VS49, VX39

NOTE A:PART NO. CHANGE D:NEWLY PROVIDED E:PART NO.DELETION K:REQUIRED NO. CORRECTION L:APPLICATION SERIAL NO. CORRECTION
T:APPLICATION CORRECTION Z:REMARKS CHANGE

PARTS CATALOGUE NEWS

BOOKNo. : 13Z5R601

Block No.	Ref. No.	Part No.	Description	Reqd. QTY	Base Part No.	Parts catalogue code
				GX 390 UI		
	9		CARBURETOR ASSY. (BE85J A) ...	0	16100-ZF6-V51	VE39, VS39, VS49, VX39
	10		SCREW, THROTTLE STOP	0	16124-ZE0-005	VE39, VS39, VS49, VX39
	11		NOZZLE, MAIN	0	16166-ZF6-V00	VE39, VS39, VS49, VX39
	12		COLLAR, SETTING	0	16172-ZE3-W10	VE39, VS39, VS49, VX39
	13		PACKING, FUEL STRAINER CUP ...	0	16173-001-004	VE39, VS39, VS49, VX39
	15		INSULATOR, CARBURETOR	0	16211-ZF6-000	VE39, VS39, VS49, VX39
	16		SPACER COMP., CARBURETOR	0	16220-ZA0-702	VE39, VS39, VS49, VX39
	17		PACKING, CARBURETOR	0	16221-ZF6-800	VE39, VS39, VS49, VX39
	18		PACKING, INSULATOR	0	16223-ZE3-W00	VE39, VS39, VS49, VX39
	19	16576-891-000	HOLDER, CABLE	1		QXB9, QXE9, SXB9, SXE9
	22		LEVER COMP., CHOKE (STD.)	0	16610-ZE1-000	VE39, VS39, VS49, VX39
	24		LEVER, COCK	0	16953-ZE1-812	VE39, VS39, VS49, VX39
	25		PLATE, LEVER SETTING	0	16954-ZE1-812	VE39, VS39, VS49, VX39
	26		SPRING, COCK LEVER	0	16956-ZE1-811	VE39, VS39, VS49, VX39
	27		PACKING, FUEL COCK	0	16957-ZE1-812	VE39, VS39, VS49, VX39
	28		CUP, FUEL STRAINER	0	16967-ZE0-811	VE39, VS39, VS49, VX39
	30		SCREW, PAN, 3X6	0	93500-03006-1H	VE39, VS39, VS49, VX39
	33		PIN, SPRING, 2X12	0	94305-20122	VE39, VS39, VS49, VX39
	36		JET, MAIN, #90	(0)	99101-ZH8-0900	VE39, VS39, VS49, VX39
			JET, MAIN, #92	(0)	99101-ZH8-0920	VE39, VS39, VS49, VX39
			JET, MAIN, #95	0	99101-ZH8-0950	VE39, VS39, VS49, VX39
	37		JET SET, PILOT, #45	0	99204-ZA0-0450	VE39, VS39, VS49, VX39
E-14-1	1	16010-ZA0-921	GASKET SET	1		VE39, VS39, VX39
		16010-ZE3-701	1		VS49

NOTE A:PART NO. CHANGE D:NEWLY PROVIDED E:PART NO.DELETION K:REQUIRED NO. CORRECTION L:APPLICATION SERIAL NO. CORRECTION
T:APPLICATION CORRECTION Z:REMARKS CHANGE

PARTS CATALOGUE NEWS

BOOKNo. : 13Z5R601

Block No.	Ref. No.	Part No.	Description	Reqd. QTY	Base Part No.	Parts catalogue code
				GX 390 UI		
	2	16011-ZA0-931	VALVE SET, FLOAT	1	VE39, VS39, VS49, VX39	
	3	16013-ZA0-931	FLOAT SET	1	VE39, VS39, VS49, VX39	
	4	16015-ZA0-931	CHAMBER SET, FLOAT	1	VE39, VS39, VS49, VX39	
	5	16016-ZH8-W01	SCREW SET	1	VE39, VS39, VS49, VX39	
	6	16024-124-760	SCREW SET, DRAIN	1	VS49	
		16024-124-761	1	VE39, VS39, VX39	
	7	16028-ZA0-701	SCREW SET	1	VE39, VS39, VX39	
		16028-ZA0-931	1	VS49	
	8	16100-ZK6-U33	CARBURETOR ASSY. (BE87E C) ...	1	VS49	
		16100-ZK6-U72	CARBURETOR ASSY. (BE87F B) ...	1	VE39, VS39, VX39	
	9	16124-ZE0-005	SCREW, THROTTLE STOP	1	VE39, VS39, VS49, VX39	
	10	16148-141-881	CAP, CHOKE DUST	1	VE39, VS39, VS49, VX39	
	11	16166-ZF6-005	NOZZLE, MAIN	1	VE39, VS39, VS49, VX39	
	12	16172-ZE3-W10	COLLAR, SETTING	1	VE39, VS39, VS49, VX39	
	13	16199-ZA0-930	TUBE, AIR VENT	1	VS49	
	14	16211-ZF6-D40	INSULATOR, CARBURETOR	1	VE39, VS39, VS49, VX39	
	16	16221-ZF6-800	PACKING, CARBURETOR	1	VE39, VS39, VS49, VX39	
	17	16223-ZE3-W00	PACKING, INSULATOR	1	VE39, VS39, VS49, VX39	
	18	16230-ZE3-701	VALVE ASSY., SOLENOID	1	VS49	
	19	16260-ZE3-D21	STAY ASSY., MANUAL CHOKE	1	VE39, VS39, VS49, VX39	
		16260-ZE3-D21	1	16260-ZE2-722	VPE9, VPX9
	20	16261-ZE2-702	STAY COMP., SOLENOID	1	VE39, VS39, VS49, VX39	
	21	16262-ZE2-711	LEVER, CHOKE	1	VE39, VS39, VS49, VX39	
	22	16263-ZA0-000	JOINT, ROD	1	VE39, VS39, VS49, VX39	

NOTE A:PART NO. CHANGE D:NEWLY PROVIDED E:PART NO.DELETION K:REQUIRED NO. CORRECTION L:APPLICATION SERIAL NO. CORRECTION
T:APPLICATION CORRECTION Z:REMARKS CHANGE

PARTS CATALOGUE NEWS

BOOKNo. : 13Z5R601

Block No.	Ref. No.	Part No.	Description	Reqd. QTY		Base Part No.	Parts catalogue code
				GX 390 UI			
	23	16264-ZE2-701	ROD, CHOKE	1		VE39, VS39, VS49, VX39	
	24	16265-ZE2-721	STOPPER, CHOKE ROD	1		VE39, VS39, VS49, VX39	
	25	16268-ZE2-721	SPRING, MANUAL CHOKE	1		VE39, VS39, VS49, VX39	
	26	16269-ZA0-800	PACKING, AIR CLEANER	2		VE39, VS39, VS49, VX39	
	27	16400-ZE2-703	DIAPHRAGM ASSY.	1		VE39, VS39, VS49, VX39	
	28	16611-ZE3-D21	ROD, CHOKE CONTROL	1		VE39, VS39, VS49, VX39	
		16611-ZE3-D21	1	16611-ZE2-711	VPE9, VPX9	
	29	16613-893-000	GROMMET, CHOKE ROD	1		VE39, VS39, VS49, VX39	
	30	16615-893-000	GUIDE, CHOKE ROD	1		VE39, VS39, VS49, VX39	
	31	36135-ZF6-D41	VALVE, DASHPOT CHECK	1		VE39, VS39, VS49, VX39	
	32	53149-964-003	BUSH, ARM PIVOT	1		VE39, VS39, VS49, VX39	
	33	88911-MJ3-000	GROMMET, FENDER	1		VE39, VS39, VS49, VX39	
	34	90431-ZE2-700	WASHER, CHOKE LEVER	1		VE39, VS39, VS49, VX39	
	35	90432-ZE2-700	SEAL, CHOKE LEVER	2		VE39, VS39, VS49, VX39	
	36	90433-ZE2-700	WASHER, THRUST, 2.7X8	1		VE39, VS39, VS49, VX39	
	37	90434-ZE2-700	COLLAR, LEVER	1		VE39, VS39, VS49, VX39	
	38	90650-SD9-003	CLIP, WIRE HARNESS	1		VS49	
	39	93500-05012-0A	SCREW, PAN, 5X12	2		VE39, VS39, VS49, VX39	
	40	93892-05012-18	SCREW-WASHER, 5X12	2		VS49	
	41	94050-06000	NUT, FLANGE, 6MM	2		VE39, VS39, VS49, VX39	
	42	94103-05000	WASHER, PLAIN, 5MM	1		VE39, VS39, VS49, VX39	
	43	94540-02010	E-RING, 2MM	1		VE39, VS39, VS49, VX39	
	44	94540-04010	E-RING, 4MM	1		VE39, VS39, VS49, VX39	
	45	94540-07010	E-RING, 7MM	1		VE39, VS39, VS49, VX39	

NOTE A:PART NO. CHANGE D:NEWLY PROVIDED E:PART NO.DELETION K:REQUIRED NO. CORRECTION L:APPLICATION SERIAL NO. CORRECTION
T:APPLICATION CORRECTION Z:REMARKS CHANGE

PARTS CATALOGUE NEWS

BOOKNo. : 13Z5R601

Block No.	Ref. No.	Part No.	Description	Reqd. QTY	Base Part No.	Parts catalogue code
				GX 390 UI		
	46	95001-45300-40	TUBE, FUEL, 4.5X300 (95001-45001-60M)	1	VS49	
	47	95002-02070	CLIP, TUBE (B7)	4	VE39, VS39, VS49, VX39	
	48	95002-02080	CLIP, TUBE (B8)	2	VS49	
	49	95005-35075-10	TUBE, 3.5X75 (95005-35001-10M)	1	VE39, VS39, VS49, VX39	
	50	95005-35130-10	TUBE, 3.5X130 (95005-35001-10M)	1	VE39, VS39, VS49, VX39	
	51	99101-ZH8-0980	JET, MAIN, #98	(1)	VS49	
		99101-ZH8-1000	JET, MAIN, #100	(1)	VS49	
		99101-ZH8-1020	JET, MAIN, #102	1	VS49	
				(1)	VE39, VS39, VX39	
		99101-ZH8-1050	JET, MAIN, #105	(1)	VE39, VS39, VX39	
		99101-ZH8-1080	JET, MAIN, #108	1	VE39, VS39, VX39	
	52	99204-ZA0-0450	JET SET, PILOT, #45	1	VE39, VS39, VS49, VX39	
E-15	1		PACKING, ELBOW	0	16271-ZE2-010	VE39, VS39, VS49, VX39
	2		ELEMENT, AIR CLEANER	0	17210-ZE3-010	VE39, VS39, VS49, VX39
	3		FILTER, OUTER	0	17218-ZE3-000	VE39, VS39, VS49, VX39
	4		COVER, AIR CLEANER	0	17231-ZE3-W01	VE39, VS39, VS49, VX39
	5		GROMMET, AIR CLEANER	0	17232-891-000	VE39, VS39, VS49, VX39
	6		NOSE, SILENCER	0	17235-ZH9-N00	VE39, VS39, VS49, VX39
		17235-ZH9-N01	1	17235-ZH9-N00	QXB9, QXE9, SXB9, SXE9, VNS9, VSD9, VWC9, VXB9, VXE9
	7		COLLAR, AIR CLEANER	0	17238-ZE2-310	VE39, VS39, VS49, VX39
	8		COLLAR B, AIR CLEANER	0	17239-ZE1-000	VE39, VS39, VS49, VX39
	9		ELBOW COMP., AIR CLEANER	0	17410-ZH9-N00	VE39, VS39, VS49, VX39
	10		BOLT-WASHER, 6X22	0	90009-ZE2-003	VE39, VS39, VS49, VX39
	12		NUT, TOOL BOX SETTING	0	90325-044-000	VE39, VS39, VS49, VX39

NOTE A:PART NO. CHANGE D:NEWLY PROVIDED E:PART NO.DELETION K:REQUIRED NO. CORRECTION L:APPLICATION SERIAL NO. CORRECTION
T:APPLICATION CORRECTION Z:REMARKS CHANGE

PARTS CATALOGUE NEWS

BOOKNo. : 13Z5R601

Block No.	Ref. No.	Part No.	Description	Reqd. QTY	Base Part No.	Parts catalogue code
				GX 390 UI		
	13		NUT, FLANGE, 6MM	0	94050-06000	VE39, VS39, VS49, VX39
E-15-2	1	17211-899-000	ELEMENT, AIR CLEANER	1		VE39, VS39, VS49, VX39
	2	17212-ZB4-003	SEPARATOR, AIR CLEANER	1		VE39, VS39, VS49, VX39
	3	17220-ZB4-003	CASE COMP., AIR CLEANER	1		VE39, VS39, VS49, VX39
	4	17222-ZC2-000	STAY, AIR CLEANER	1		VE39, VS39, VS49, VX39
	5	17231-899-000	COVER COMP., AIR CLEANER	1		VE39, VS39, VS49, VX39
	6	17235-899-000	CLIP A, AIR CLEANER WIRE	2		VE39, VS39, VS49, VX39
	7	17236-899-000	CLIP B, AIR CLEANER WIRE	2		VE39, VS39, VS49, VX39
	8	17252-899-000	SEAL, AIR CLEANER	1		VE39, VS39, VS49, VX39
	9	17367-413-690	FILTER, DRAIN TUBE	1		VE39, VS39, VS49, VX39
	10	94050-05000	NUT, FLANGE, 5MM	6		VE39, VS39, VS49, VX39
	11	94050-06000	NUT, FLANGE, 6MM	1		VE39, VS39, VS49, VX39
E-16	1		MUFFLER COMP. (100DB)	0	18310-ZE2-W61	VS39, VS49, VX39
		18310-ZK6-880	MUFFLER COMP.	1	18310-ZE2-W61	QXB9, QXE9, SXB9, SXE9, VNS9, VSD9, VWC9, VXB9, VXE9
	2		PROTECTOR COMP., MUFFLER	0	18320-ZE2-W61	VX39
			PROTECTOR COMP., MUFFLER (100DB)	0	18320-ZF6-W01	VS39, VS49
		18320-ZF6-W01	1	18320-ZE2-W61	QXE9, SXE9, VXE9
	4		PIPE, EX.	0	18330-ZE2-W00	VS39, VS49, VX39
	6		GASKET, EX. PIPE	0	18333-ZF6-W01	VS39, VS49, VX39
	7		ARRESTER, SPARK	0	18355-ZE2-W00	VS49
				(0)		VKE9, VKX9, VX39
		18355-ZE2-W00	1	18355-ZE2-W00	QXE9, SXE9, VXE9
				(1)		VS39
	8		GASKET, MUFFLER (ARRESTER) ...	0	18381-ZE2-W10	VS49

NOTE A:PART NO. CHANGE D:NEWLY PROVIDED E:PART NO.DELETION K:REQUIRED NO. CORRECTION L:APPLICATION SERIAL NO. CORRECTION
T:APPLICATION CORRECTION Z:REMARKS CHANGE

PARTS CATALOGUE NEWS

BOOKNo. : 13Z5R601

Block No.	Ref. No.	Part No.	Description	Reqd. QTY		Base Part No.	Parts catalogue code
				GX 390 UI			
				(0)		VE39, VKE9, VKX9, VX39	
		18381-ZE2-W10	1		18381-ZE2-W10	QXE9, SXE9, VXE9
				(1)		VS39	
	9		GASKET, MUFFLER	0		18381-ZE2-800	QXE9, SXE9, VXE9, VX39
	11		SCREW, TAPPING, 6X10	0		90006-ZE2-000	VS39, VS49, VX39
	13		SCREW, TAPPING, 5X8	0		90050-ZE1-000	VS39, VS49, VX39
	14		SCREW, TAPPING, 5X8	0		90050-ZE1-000	VS49
			SCREW, TAPPING, 4X6	(0)		90055-ZE1-000	VKE9, VKX9, VX39
		90050-ZE1-000	SCREW, TAPPING, 5X8	(1)		90050-ZE1-000	VS39
		90050-ZE1-000	1		90055-ZE1-000	QXE9, SXE9, VXE9
	17		NUT, FLANGE, 8MM	0		94050-08000	VS39, VS49, VX39

E-16-2 MUFFLER (3)

Ref. No.	LON	(Relative ref. Number) Service item	F. R. T.
12	3131A1	ARRESTER, SPARK	0.2

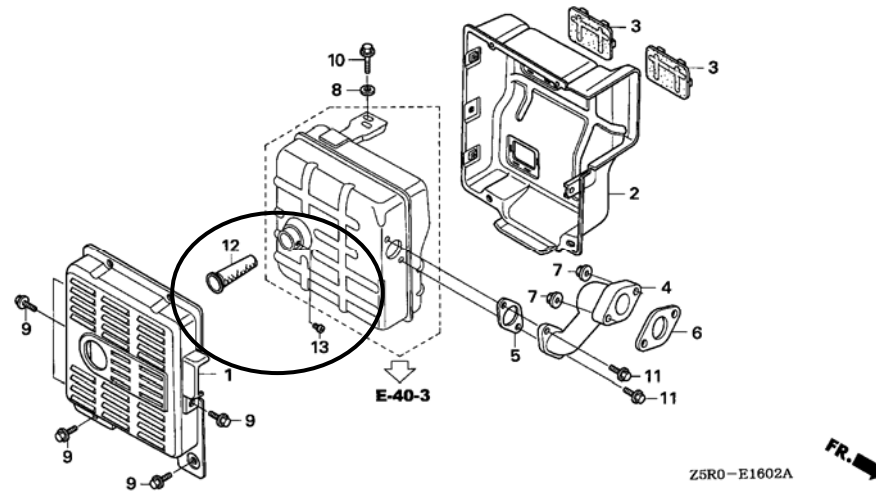

E-16-2	4	18330-ZE3-700	PIPE, EX.	1		VE39, VS49, VX39
--------	---	---------------	----------------	---	--	------------------

NOTE A:PART NO. CHANGE D:NEWLY PROVIDED E:PART NO.DELETION K:REQUIRED NO. CORRECTION L:APPLICATION SERIAL NO. CORRECTION
T:APPLICATION CORRECTION Z:REMARKS CHANGE

PARTS CATALOGUE NEWS

BOOKNo. : 13Z5R601

Block No.	Ref. No.	Part No.	Description	Reqd. QTY	Base Part No.	Parts catalogue code
	6	18333-ZE3-800	GASKET, EX. PIPE	1	VE39, VS49, VX39	
	7	94050-08000	NUT, FLANGE, 8MM	2	VE39, VKE9, VKX9, VPE9, VPX9, VS39, VS49, VX39	
	11	95701-08020-00	BOLT, FLANGE, 8X20	2	VPE9, VPX9, VS39	
	12	18355-ZB4-630	ARRESTER, SPARK	(1)	VE39, VKE9, VKX9, VX39	
	13	90002-ZE2-U91	SCREW, TAPPING, 4X8	(1)	VE39, VKE9, VKX9, VX39	

E-17 FUEL TANK (1)

Ref. No.	LON	(Relative ref. Number) Service item	F. R. T.
22	(23)	RUBBER A, TANK MOUNTING	0.1
.NOTE: Same time for two units			
24	3101D1	RUBBER, TANK MOUNTING	0.1
.NOTE: Same time for two units			

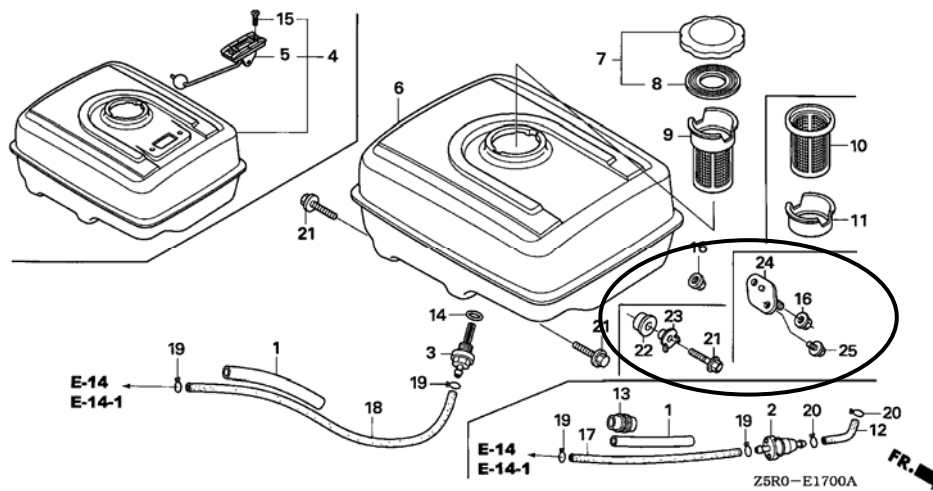

E-17	1	RUBBER, SUPPORTER (107MM)	0	16854-ZH8-000	VE39, VS39, VX39
	2	16910-GB2-005	1	VE39, VS39, VX39	
		16910-ZE8-015	1	VS49	
	3	JOINT, FUEL TANK	0	16955-ZE1-000	VE39, VS39, VS49, VX39
	6	TANK COMP., FUEL		17510-ZE3-020ZA	
		NH31..... MCKINLEY WHITE	0	VE39, VS39, VS49, VX39	
		NH1..... BLACK	0	17510-ZE3-020ZB	VS39, VS49

NOTE A:PART NO. CHANGE D:NEWLY PROVIDED E:PART NO.DELETION K:REQUIRED NO. CORRECTION L:APPLICATION SERIAL NO. CORRECTION
T:APPLICATION CORRECTION Z:REMARKS CHANGE

PARTS CATALOGUE NEWS

BOOKNo. : 13Z5R601

Block No.	Ref. No.	Part No.	Description	Reqd. QTY	Base Part No.	Parts catalogue code
				GX 390 UI		
		17510-ZE3-800ZC	*NH31*..... MCKINLEY WHITE	1	17510-ZE3-020ZA	QXB9, QXE9, SXB9, SXE9
		17510-ZK6-880ZA	*NH105*... MAT BLACK (#15-#20)	1	17510-ZE3-020ZA	VXE9
		17510-ZK6-880ZB	*NH31*..... MCKINLEY WHITE	1		VXE9
		17510-ZK6-880ZB	*NH31*..... MCKINLEY WHITE	1	17510-ZE3-020ZA	VSD9, VXB9
		17510-ZK6-880ZC	*NH1*..... BLACK	1	17510-ZE3-020ZB	VSD9, VXB9
	7		CAP COMP., FUEL FILLER (CHROME PLATED)	0	17620-ZOT-305	VE39, VS39, VS49, VX39
	8		PACKING, FUEL FILLER CAP (39X62X3)	0	17631-ZOT-812	VE39, VS39, VS49, VX39
	12	17701-ZK6-U30	TUBE, FUEL, 6.5X50	1		VS49
	13	90854-ZB3-000	RUBBER, FUEL (9X15X20)	1		VE39, VS39, VX39
	14		O-RING, 14MM (NOK)	0	91353-671-004	VE39, VS39, VS49, VX39
	16		NUT, FLANGE, 8MM	0	94050-08000	VE39, VS39, VX39
	17	95001-45180-40	TUBE, FUEL, 4.5X180 (95001-45001-60M)	1		VE39, VS39, VX39
		95001-45250-40	TUBE, FUEL, 4.5X250 (95001-45001-60M)	1		VS49
	18		TUBE, FUEL, 4.5X235 (95001-45001-60M)	0	95001-45235-40	VE39, VS39, VS49, VX39
	20	95002-70000	CLIP, TUBE (C11)	2		VS49
	21		BOLT, FLANGE, 8X25	0	95701-08025-00	VE39, VS39, VS49, VX39
	22	17532-ZK6-880	RUBBER A, TANK MOUNTING	2		VSD9, VXB9, VXE9
	23	17534-ZK6-880	NUT, TANK MOUNTING	2		VSD9, VXB9, VXE9
	24	17536-ZK6-880	RUBBER COMP., TANK MOUNTING ..	2		VSD9, VXB9, VXE9
	25	90008-ZE2-003	BOLT, FLANGE, 6X10	4		VSD9, VXB9, VXE9
E-19	1	19511-ZK6-880	FAN, COOLING	1	19511-ZE3-000	VE39, VKE9, VKX9, VNS9, VPE9, VPX9, VSD9, VS39, VS49, VWC9, VXB9, VXE9, VX39

NOTE A:PART NO. CHANGE D:NEWLY PROVIDED E:PART NO.DELETION K:REQUIRED NO. CORRECTION L:APPLICATION SERIAL NO. CORRECTION
T:APPLICATION CORRECTION Z:REMARKS CHANGE

PARTS CATALOGUE NEWS

BOOKNo. : 13Z5R601

Block No.	Ref. No.	Part No.	Description	Reqd. QTY		Base Part No.	Parts catalogue code
				GX 390 UI			
	3		PULLEY COMP., STARTER (SCREEN GRID)	0		28450-ZE3-W11	VE39, VNS9, VSD9, VS39, VS49, VWC9, VXB9, VXE9, VX39
	4	28451-ZE3-W01	PULLEY, STARTER	1			VE39, VNS9, VSD9, VS39, VS49, VWC9, VXB9, VXE9, VX39
	6	31100-ZE3-W01	FLYWHEEL COMP. (SEL-4POLE) ...	1			VNS9
	7		FLYWHEEL COMP.	0		31100-ZE3-701	VNS9, VS49
	9	31100-ZE3-722	FLYWHEEL COMP. (SEL-LAMP)	1			VS49
E-20	5	31511-ZE3-000	CLAMPER, CORD	1			VNS9, VS49
	7	31630-ZE1-003	COIL ASSY., CHARGE (1A)	1			VS49
		31630-ZE2-841	COIL ASSY., CHARGE (3A)	1			VNS9
	10		HOLDER, STOP SWITCH CORD	0		36103-ZE1-000	VE39
		36103-ZE1-000	1			VNS9
	12	90013-883-000	BOLT, FLANGE, 6X12(CT200)	1			VNS9, VS49
	13	90012-888-000	BOLT, FLANGE, 6X40	2			VNS9
		90014-ZE6-000	BOLT, FLANGE, 6X35	2			VS49
	15		CLIP, HARNESS	0		90684-ZA0-601	VNS9, VS49
E-21	1	31204-ZA0-003	CONTACTOR ASSY.	1			VNS9, VS49
	2	31206-ZE3-003	ARMATURE COMP.	1			VNS9, VS49
	3	31207-ZE3-003	CLUTCH COMP., OVERRUNNING	1			VNS9, VS49
	4	31210-ZE3-013	MOTOR UNIT, STARTER	1			VNS9, VS49
	5	31211-ZE2-003	BRACKET, CENTER	1			VNS9, VS49
	6	31212-ZE3-003	BRACKET, FR.	1			VNS9, VS49
	7	31213-ZE2-003	GEAR, DRIVE PINION	1			VNS9, VS49
	8	31215-ZE2-003	BRUSH	2			VNS9, VS49
	9	31218-ZE3-003	YOKE COMP.	1			VNS9, VS49
	10	31219-ZE2-003	SPRING, BRUSH RETURN	4			VNS9, VS49

NOTE A:PART NO. CHANGE D:NEWLY PROVIDED E:PART NO.DELETION K:REQUIRED NO. CORRECTION L:APPLICATION SERIAL NO. CORRECTION
T:APPLICATION CORRECTION Z:REMARKS CHANGE

PARTS CATALOGUE NEWS

BOOKNo. : 13Z5R601

Block No.	Ref. No.	Part No.	Description	Reqd. QTY		Base Part No.	Parts catalogue code
				GX 390 UI			
	11	31222-ZE3-791	GEAR, REDUCTION	1		VNS9, VS49	
	12	31231-ZE2-003	HOLDER, BRUSH	1		VNS9, VS49	
	13	31232-ZE3-003	WIRE, WATER COVER	1		VNS9, VS49	
	14	31233-ZE2-003	INSULATOR	1		VNS9, VS49	
	15	90007-ZE2-003	BOLT-WASHER, 5X14	2		VNS9, VS49	
	16	90110-ZE2-003	SCREW-WASHER, 4X6	1		VNS9, VS49	
	17	91601-ZE2-003	PACKING	1		VNS9, VS49	
	18	93892-05032-18	SCREW-WASHER, 5X32	4		VNS9, VS49	
	19	94070-06080	NUT-WASHER, 6MM	2		VNS9, VS49	
	20	95701-08035-08	BOLT, FLANGE, 8X35	2		VNS9, VS49	
E-22	4	16561-ZE3-000	SPRING, GOVERNOR	1	16561-ZF6-T21	VS49	
		16561-ZE3-710	1	16561-ZF6-T21	VS39	
		16561-ZE3-710	1	16561-ZF6-W31	VE39, VX39	
		16561-ZF6-W31	1	16561-ZF6-T21	VXE9	
	6		CONTROL ASSY. (STD.)	0	16570-ZE3-W00	VX39	
			CONTROL ASSY.	0	16570-ZK3-870	VE39	
		16570-ZK3-870	1		VXE9	
	8	16570-ZE3-700	CONTROL ASSY.	1		VS49	
	9		CONTROL ASSY.	0	16570-ZE3-721	VXE9	
			0	16570-ZK3-D20	VS49	
		16570-ZK3-D20	1		VE39, VX39	
	10		LEVER, CONTROL	0	16571-ZE3-W00	VE39, VX39	
		16571-ZE3-W00	1		VXE9	
	11		SPRING, LEVER	0	16574-ZE1-000	VE39, VX39	

NOTE A:PART NO. CHANGE D:NEWLY PROVIDED E:PART NO.DELETION K:REQUIRED NO. CORRECTION L:APPLICATION SERIAL NO. CORRECTION
T:APPLICATION CORRECTION Z:REMARKS CHANGE

PARTS CATALOGUE NEWS

BOOKNo. : 13Z5R601

Block No.	Ref. No.	Part No.	Description	Reqd. QTY		Base Part No.	Parts catalogue code
				GX 390 UI			
		16574-ZE1-000	1		VXE9	
	12		WASHER, CONTROL LEVER	0	16575-ZE2-W00	VE39, VX39	
		16575-ZE2-W00	1		VXE9	
	14		SPACER, CONTROL LEVER	0	16578-ZE1-000	VE39, VX39	
		16578-ZE1-000	1		VXE9	
	15		BASE COMP., CONTROL	0	16581-ZE3-W00	VX39	
	19		COLLAR, STOPPER	(0)	16599-ZG1-M10	VS49	
		16599-ZG1-M10	(1)		QXE9, SXE9, VXE9	
	22		SCREW, RECESSED, 5X25	(0)	90016-ZG9-N30	VS49	
		90016-ZG9-N30	(1)		QXE9, SXE9, VXE9	
	23		NUT, SELF-LOCK, 6MM	0	90114-SA0-000	VE39, VX39	
		90114-SA0-000	1		VXE9	
	27		SCREW, PAN, 5X32	0	93500-05032-0A	VE39, VX39	
		93500-05032-0A	1		VXE9	
	28	93500-05035-0A	SCREW, PAN, 5X35	1		VS49	
	29		SCREW, PAN, 5X45	0	93500-05045-0A	VS49, VXE9	
		93500-05045-0A	1		VE39, VX39	
E-23	1		BOX ASSY., CONTROL (EXP-ALERT) *R280*..... POWER RED	0	31610-Z5T-801ZA	VE39	
		31610-Z5S-801ZA	BOX ASSY., CONTROL (EXP-ALERT, 3A) *NH1*..... BLACK	1		VNS9	
		31610-Z5T-801ZC	BOX ASSY., CONTROL (EXP-ALERT) *NH105*... MAT BLACK (#15-#20)	1		VXE9	
	2		CASE, CONTROL	0	31612-ZE2-003	VE39	
		31612-ZE2-003	1		VNS9	

NOTE A:PART NO. CHANGE D:NEWLY PROVIDED E:PART NO.DELETION K:REQUIRED NO. CORRECTION L:APPLICATION SERIAL NO. CORRECTION
T:APPLICATION CORRECTION Z:REMARKS CHANGE

PARTS CATALOGUE NEWS

BOOKNo. : 13Z5R601

Block No.	Ref. No.	Part No.	Description	Reqd. QTY	Base Part No.	Parts catalogue code
				GX 390 UI		
	3		BRACKET, CASE MOUNTING	0	31614-ZE2-003	VE39
		31614-ZE2-003	1		VNS9
	4		PANEL COMP., CONTROL *R280*..... POWER RED	0	31615-ZE3-003ZE	VE39
		31615-ZE3-003ZA	*NH1*..... BLACK	1		VNS9
		31615-ZE3-003ZD	*NH105*... MAT BLACK (#15-#20)	1		VXE9
	5		RECTIFIER ASSY., SILICON (SHINDENGEN)	0	31700-124-008	VE39
		31700-124-008	1		VNS9
	6		SUSPENSION, COUPLER	0	32127-738-700	VE39
		32127-738-700	1		VNS9
	7		SUB HARNESS	0	32197-ZE1-003	VE39
		32197-ZE1-003	1		VNS9
	8		BAND	0	32902-892-003	VE39
		32902-892-003	1		VNS9
	9		ALERT UNIT, OIL	0	34150-ZH7-003	VE39
		34150-ZH7-003	1		VNS9
	10		SWITCH ASSY., COMBINATION	0	35100-ZE2-023	VE39
		35100-ZE2-842	SWITCH ASSY., COMBINATION (3A-CHARGE)	1		VNS9
	11		KEY COMP.	0	35111-880-013	VE39
		35111-880-013	2		VNS9
	12		PROTECTOR, CIRCUIT (1.0A)	0	38240-VA3-900	VE39
		38240-ZE2-840	PROTECTOR, CIRCUIT (3.5A)	1		VNS9
	13		LENS ASSY., PROTECTOR	0	38250-ZA8-701	VE39
		38250-ZA8-701	1		VNS9

NOTE A:PART NO. CHANGE D:NEWLY PROVIDED E:PART NO.DELETION K:REQUIRED NO. CORRECTION L:APPLICATION SERIAL NO. CORRECTION
T:APPLICATION CORRECTION Z:REMARKS CHANGE

PARTS CATALOGUE NEWS

BOOKNo. : 13Z5R601

Block No.	Ref. No.	Part No.	Description	Reqd. QTY	Base Part No.	Parts catalogue code
				GX 390 UI		
	14		MARK, CONTROL BOX (EXTERNAL) .	0	87529-Z4T-840	VE39
		87529-Z4T-840	1		VNS9
	15		BOLT, FLANGE, 6X12 (CT200)	0	90013-883-000	VE39
		90013-883-000	2		VNS9
	16		SCREW, SPECIAL, 6X12	0	90380-MA6-010	VE39
		90380-MA6-010	1		VNS9
	17		CLIP, PURSE LOCK	0	90630-751-000	VE39
		90630-751-000	1		VNS9
	18		STRAP, CABLE, 118MM (BLACK) ...	0	90672-SA0-003	VE39
		90672-SA0-003	1		VNS9
	19		TUBE, FASTENER, 30MM	0	91406-ZE2-003	VE39
		91406-ZE2-003	1		VNS9
	20		SCREW, PAN, 3X12	0	93500-03012-0H	VE39
		93500-03012-0H	2		VNS9
	21		SCREW, PAN, 4X12	0	93500-04012-0H	VE39
		93500-04012-0H	1		VNS9
	22		NUT, HEX., 4MM	0	94001-04390-0S	VE39
		94001-04390-0S	2		VNS9
	23		WASHER, PLAIN, 4MM	0	94101-04800	VE39
		94101-04800	1		VNS9
	24		WASHER, SPRING, 4MM	0	94111-04800	VE39
		94111-04800	1		VNS9
	25		FUSE, BLADE (5A)	0	98200-30500	VE39
		98200-31500	FUSE, BLADE (15A)	1		VNS9

NOTE A:PART NO. CHANGE D:NEWLY PROVIDED E:PART NO.DELETION K:REQUIRED NO. CORRECTION L:APPLICATION SERIAL NO. CORRECTION
T:APPLICATION CORRECTION Z:REMARKS CHANGE

PARTS CATALOGUE NEWS

BOOKNo. : 13Z5R601

Block No.	Ref. No.	Part No.	Description	Reqd. QTY GX 390 U1	Base Part No.	Parts catalogue code
E-28		LABEL				

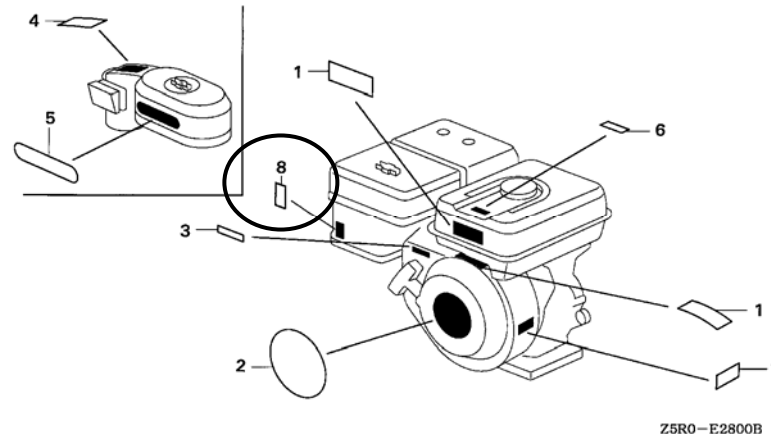

E-28	1		MARK, OPERATOR CAUTION (ENGLISH) (MADE IN JAPAN)	0	87516-ZH7-000	VPE9, VPX9
		87516-ZH7-000	1		VE39
	3		MARK, THROTTLE INDICATION	0	87532-ZH7-000	VX39
		87532-ZH7-000	1		VXE9
	8	87528-ZH7-000	MARK, CHOKE (GRAY)	1		QXB9, QXE9, SXB9, SXE9, VNS9, VSD9, VWC9, VXB9, VXE9
E-29	2		WRENCH COMP., SPARK PLUG	0	89218-ZE1-000	VNS9
E-40	5	31700-124-008	RECTIFIER ASSY., SILICON (SHINDENGEN)	1		VE39, VS49
	7	32127-738-700	SUSPENSION, COUPLER	1		VS49
				2		VE39
	12	35100-ZE2-023	SWITCH ASSY., COMBINATION	1		QXE9, SXE9, VE39, VS49, VXE9
	13	35111-880-013	KEY COMP.	2		VE39, VS49

NOTE A:PART NO. CHANGE D:NEWLY PROVIDED E:PART NO.DELETION K:REQUIRED NO. CORRECTION L:APPLICATION SERIAL NO. CORRECTION
T:APPLICATION CORRECTION Z:REMARKS CHANGE

PARTS CATALOGUE NEWS

BOOKNo. : 13Z5R601

Block No.	Ref. No.	Part No.	Description	Reqd. QTY		Base Part No.	Parts catalogue code
				GX 390 UI			
	28	90050-ZE1-000	SCREW, TAPPING, 5X8	1		VX39	
	43	98200-30500	FUSE, BLADE (5A)	1		VE39, VS49	

E-40-3 OTHER PARTS (MUFFLER)

Ref. No.	(Relative ref. Number)	Service item	F. R. T.
11	(12, 20)		
3131F9	ARRESTER, SPARK (A)		0.1

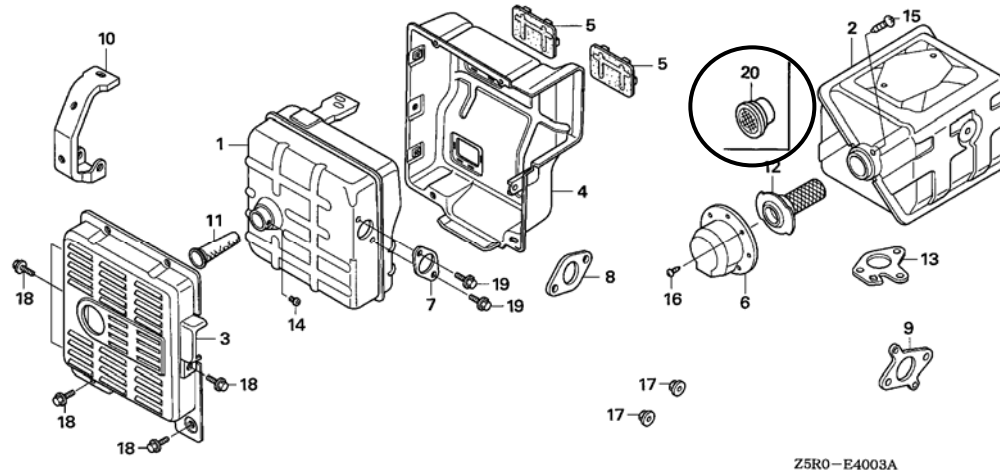

Z5R0-E4003A

E-40-3	1	18310-ZE2-V60	MUFFLER COMP. (TSURUMI)	1		VE39, VX39
	2		MUFFLER COMP. (100DB)	0	18310-ZE2-W61	VPE9, VPX9
		18310-ZE2-W61	1		VS39
	3	18320-ZC2-000	PROTECTOR, MUFFLER OUTER	1		VE39, VX39
	4	18325-ZB4-000	PROTECTOR, MUFFLER INNER	1		VE39, VX39
	5	18329-ZB4-000	SEAL, MUFFLER PROTECTOR	2		VE39, VX39
	7	18333-ZB4-800	GASKET, EX. PIPE	1		VE39, VS49, VX39
	8		GASKET, EX. PIPE	0	18333-ZE3-800	VPE9, VPX9
		18333-ZE3-800	1		VS39
	9		GASKET, EX. PIPE	0	18333-ZF6-W01	VE39

NOTE A:PART NO. CHANGE D:NEWLY PROVIDED E:PART NO.DELETION K:REQUIRED NO. CORRECTION L:APPLICATION SERIAL NO. CORRECTION
T:APPLICATION CORRECTION Z:REMARKS CHANGE

PARTS CATALOGUE NEWS

BOOKNo. : 13Z5R601

Block No.	Ref. No.	Part No.	Description	Reqd. QTY		Base Part No.	Parts catalogue code
				GX 390 U1			
		18333-ZF6-W01	1		VPE9, VPX9	
	11		ARRESTER, SPARK	0	18355-ZB4-630	VKE9, VKX9	
	12		ARRESTER, SPARK	0	18355-ZE2-W00	VE39	
		18355-ZE2-W00	1		VS39	
	13		GASKET, MUFFLER (ARRESTER) ...	0	18381-ZE2-W10	VPE9, VPX9	
		18381-ZE2-W10	1		VS39	
	14		SCREW, TAPPING, 4X8	0	90002-ZE2-U91	VKE9, VKX9	
	15	90050-ZE1-000	SCREW, TAPPING, 5X8	1		VS39	
		90056-ZL0-000	SCREW, TAPPING, 4X6	1		VX39	
		90056-ZL0-000	1	90050-ZE1-000	VE39, VKE9, VKX9	
	17	94050-08000	NUT, FLANGE, 8MM	5		VS39, VX39	
		94050-08000	2	94050-08000	VPE9, VPX9	
			5		VE39	
	18	95701-06012-00	BOLT, FLANGE, 6X12	8		VE39, VX39	
	19	95701-08020-00	BOLT, FLANGE, 8X20	2		VE39, VX39	
	20	18361-ZL0-000	NETTING, WIRE FLANGE	1		VE39, VKE9, VKX9, VX39	
E-40-5	1		MARK, OPERATOR CAUTION (ENGLISH) (MADE IN JAPAN)	0	87516-ZH7-000	VE39	
		87516-ZH7-000	1		VPE9, VPX9	
	3	87528-ZH7-000	MARK, CHOKE (GRAY)	1		VS39, VS49, VX39	
	4		MARK, CONTROL BOX (EXP)	0	87529-ZE2-812	VE39	
	5		MARK, THROTTLE INDICATION	0	87532-ZH7-000	VE39	
	6	87533-ZC0-630	MARK, AIR CLEANER	1		VE39, VKE9, VKX9, VPE9, VPX9, VS39, VS49, VX39	
	11	89218-ZE1-000	WRENCH COMP., SPARK PLUG	1		VNS9	
EOP-2	1		COLLAR, AIR CLEANER CASE	(0)	17233-896-701	VE39, VPE9, VPX9, VS39, VS49, VX39	

NOTE A:PART NO. CHANGE D:NEWLY PROVIDED E:PART NO.DELETION K:REQUIRED NO. CORRECTION L:APPLICATION SERIAL NO. CORRECTION
T:APPLICATION CORRECTION Z:REMARKS CHANGE

PARTS CATALOGUE NEWS

BOOKNo. : 13Z5R601

Block No.	Ref. No.	Part No.	Description	Reqd. QTY	Base Part No.	Parts catalogue code
				GX 390 UI		
		17233-896-701	(2)		QXE9, SXE9, VXE9
	2		COVER COMP., MUFFLER	(0)	18433-ZF6-W40	VE39, VPE9, VPX9, VS39, VS49, VX39
		18433-ZF6-W40	(1)		QXE9, SXE9, VXE9
	3		COVER COMP., MUFFLER RR.	(0)	18434-ZF6-W40	VE39, VPE9, VPX9, VS39, VS49, VX39
		18434-ZF6-W40	(1)		QXE9, SXE9, VXE9
	4		BASE COMP., MUFFLER COVER	(0)	18436-ZH8-W40	VE39, VPE9, VPX9, VS39, VS49, VX39
		18436-ZH8-W40	(1)		QXE9, SXE9, VXE9
	5		STAY, MUFFLER COVER	(0)	18437-ZF6-W40	VE39, VPE9, VPX9, VS39, VS49, VX39
		18437-ZF6-W40	(1)		QXE9, SXE9, VXE9
	6		PLATE, SET	(0)	18438-ZF6-W40	VE39, VPE9, VPX9, VS39, VS49, VX39
		18438-ZF6-W40	(1)		QXE9, SXE9, VXE9
	7		SPACER, MUFFLER COVER	(0)	18466-ZH8-W40	VE39, VPE9, VPX9, VS39, VS49, VX39
		18466-ZH8-W40	(3)		QXE9, SXE9, VXE9
	8		SCREW, TAPPING, 5X8	(0)	90050-ZE1-000	VE39, VPE9, VPX9, VS39, VS49, VX39
		90050-ZE1-000	(1)		QXE9, SXE9, VXE9
	9		SCREW, TAPPING, 5X25	(0)	90050-ZH8-W40	VE39, VPE9, VPX9, VS39, VS49, VX39
		90050-ZH8-W40	(2)		QXE9, SXE9, VXE9
	10		NUT, HEX., 5MM	(0)	90302-KF9-900	VE39, VPE9, VPX9, VS39, VS49, VX39
		90302-KF9-900	(3)		QXE9, SXE9, VXE9
	11		SCREW-WASHER, 5X12	(0)	93891-05012-00	VE39, VPE9, VPX9, VS39, VS49, VX39
		93891-05012-00	(1)		QXE9, SXE9, VXE9
	12		SCREW-WASHER, 6X20	(0)	93891-06020-07	VE39, VPE9, VPX9, VS39, VS49, VX39
		93891-06020-07	(3)		QXE9, SXE9, VXE9
	13		WASHER, PLAIN, 5MM	(0)	94103-05700	VE39, VPE9, VPX9, VS39, VS49, VX39

NOTE A:PART NO. CHANGE D:NEWLY PROVIDED E:PART NO.DELETION K:REQUIRED NO. CORRECTION L:APPLICATION SERIAL NO. CORRECTION
T:APPLICATION CORRECTION Z:REMARKS CHANGE

PARTS CATALOGUE NEWS

BOOKNo. : 13Z5R601

Block No.	Ref. No.	Part No.	Description	Reqd. QTY	Base Part No.	Parts catalogue code
		94103-05700	GX 390 UI (3)		QXE9, SXE9, VXE9
	14		WASHER, SPRING, 5MM	(0)	94111-05000	VE39, VPE9, VPX9, VS39, VS49, VX39
		94111-05000	(1)		QXE9, SXE9, VXE9

NOTE A:PART NO. CHANGE D:NEWLY PROVIDED E:PART NO.DELETION K:REQUIRED NO. CORRECTION L:APPLICATION SERIAL NO. CORRECTION
T:APPLICATION CORRECTION Z:REMARKS CHANGE



PARTS CATALOGUE NEWS

Honda Motor Co., Ltd. Service Division

PARTS CATALOGUE - CORRECTED

Printed in Japan

CODE NO.	BOOKLET TYPE	13Z5R601
	MICRO- FICHE	13Z5R6EA/FA
PARTS CATALOGUE TITLE	GX390U1	
NEWS NO.	003	

Block No.	Ref. No.	Note	Part No.	Description	Reqd. QTY	Serial No.	Parts catalogue code
					GX 390 U1		
E-23-1	2		31610-ZE3-W33ZA	BOX ASSY., CONTROL (EXP-ALERT/10A) *NH1* BLACK	1	----- 1034033	QNE9, SM32
			31610-ZE3-W33ZD	*R280* POWER RED	1	----- 1034033	LKE, QKA4, QME0, QNE2, QNE6, QNE8, QNE9, QSC2, SCK4, SME0, SM32, STC4
			31610-ZE3-W42ZA	BOX ASSY., CONTROL (EXP-ALERT/18A) *NH1* BLACK	1	----- 1034001	QND, QNR2, QWH2
			31610-ZE3-W42ZD	*R280* POWER RED	1	----- 1034001	QND, QNR2, QNR6
		A	31610-Z5R-821ZA	*NH1* BLACK	1	1034002 -----	QND, QNR2, QWH2
		A	31610-Z5R-821ZB	*R280* POWER RED	1	1034002 -----	QND, QNR2, QNR6
		A	31610-Z5S-821ZA	BOX ASSY., CONTROL (EXP-ALERT/10A) *NH1* BLACK	1	1034034 -----	QNE9, SM32
		A	31610-Z5S-821ZB	*R280* POWER RED	1	1034034 -----	LKE, QKA4, QME0, QNE2, QNE6, QNE8, QNE9, QSC2, SCK4, SME0, SM32, STC4
	14		87529-ZE2-861	MARK, CONTROL BOX (EXP-REGULATOR)	1	----- 1034001	LKE, QKA4, QME0, QND, QNE2, QNE6, QNE8, QNR2, QNR6, QSC2, QWH2, SCK4 SME0, STC4

NOTE A:PART NO. CHANGE D:NEWLY PROVIDED E:PART NO. DELETION K:REQUIRED NO. CORRECTION L:APPLICATION SERIAL NO. CORRECTION
T:APPLICATION CORRECTION Z:REMARKS CHANGE

PARTS CATALOGUE NEWS

BOOKNo. : 13Z5R601

Block No.	Ref. No.	Note	Part No.	Description	Reqd. QTY		Serial No.	Parts catalogue code
					GX 390 UI			
					1		----- 1034033	QNE9, SM32
		A	87529-Z4S-820	MARK, CONTROL BOX (EXP)	1		1034002 -----	LKE, QKA4, QME0, QND, QNE2, QNE6, QNE8, QNR2, QNR6, QSC2, QWH2, SCK4 SME0, STC4
					1		1034034 -----	QNE9, SM32

NOTE A:PART NO. CHANGE D:NEWLY PROVIDED E:PART NO.DELETION K:REQUIRED NO. CORRECTION L:APPLICATION SERIAL NO. CORRECTION
T:APPLICATION CORRECTION Z:REMARKS CHANGE



PARTS CATALOGUE NEWS

Honda Motor Co., Ltd. Service Division

PARTS CATALOGUE - CORRECTED

Printed in Japan

CODE NO.	BOOKLET TYPE	13Z5R601
	MICRO-FICHE	13Z5R6EA/FA
PARTS CATALOGUE TITLE	GX390U1	
NEWS NO.	004	

Block No.	Ref. No.	Note	Part No.	Description	Reqd. QTY GX 390 U1	Serial No.	Parts catalogue code
-----------	----------	------	----------	-------------	------------------------------	------------	----------------------

E-12 FAN COVER

ILLUSTRATION-CORRECTED

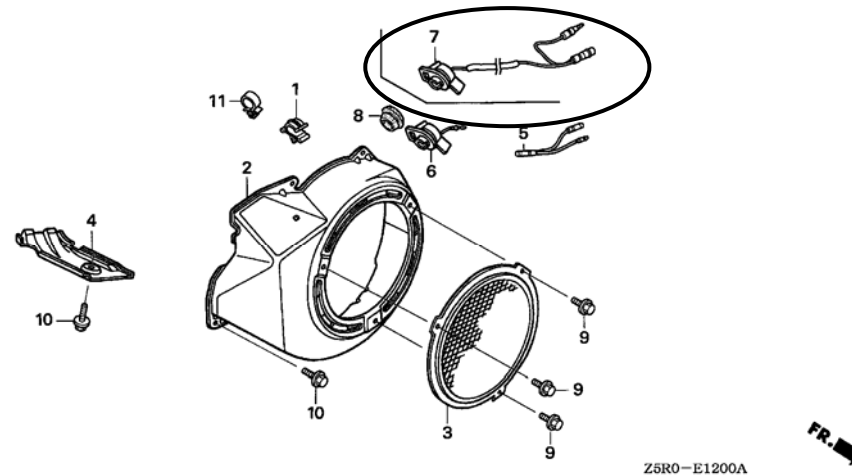

NOTE A:PART NO. CHANGE D:NEWLY PROVIDED E:PART NO. DELETION K:REQUIRED NO. CORRECTION L:APPLICATION SERIAL NO. CORRECTION
T:APPLICATION CORRECTION Z:REMARKS CHANGE

PARTS CATALOGUE NEWS

BOOKNo. : 13Z5R601

Block No.	Ref. No.	Note	Part No.	Description	Reqd. QTY GX 390 U1	Serial No.	Parts catalogue code
-----------	----------	------	----------	-------------	------------------------------	------------	----------------------

E-14-1 CARBURETOR (2)

ILLUSTRATION-CORRECTED

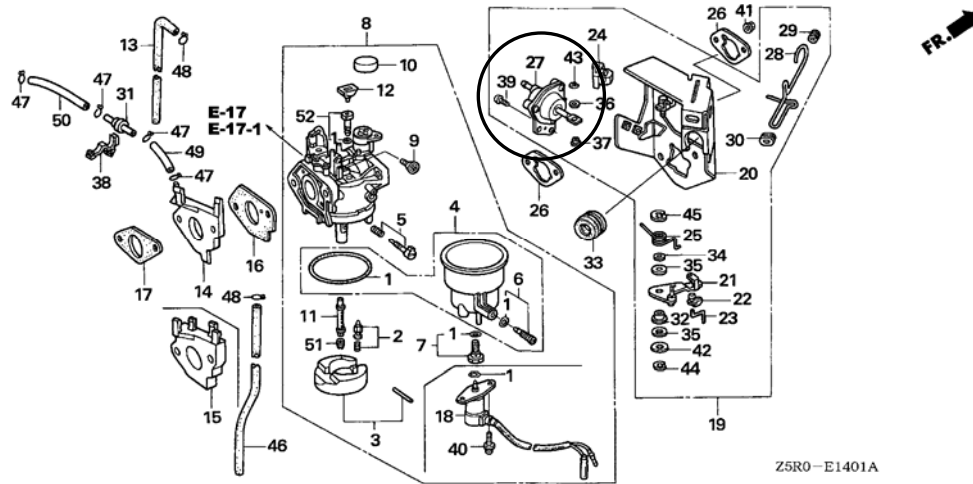

E-15	6	L	17235-ZH9-N00	NOSE, SILENCER	1	----- 1040439	HA2, HJA2, LKE, LXE2, LXE4, LXE8, LXQ4, LXU, LX2, PAE2, PA2, PXE8 PXU, QAA2, QAE2, QAE6, QAW, QA2, QA26, QE, QKA4, QKB2, QK4, QME0, QND QNE2, QNE6, QNE8, QNE9, QNK, QNR2, QNR6, QTR2, QWA2, QXB, QXB7, QXEB QXE4, QXE6, QXE7, QXE8, QXQ4, QXQ7, QXU, SCK4, SHQ4, SMC1, SMD3 SME0, SME6, SMX2, SM32, STC4, SWA4, SXB, SXB7, SXEB, SXE4, SXE7 SXE8, SXQ4, SXU, VAG2, VAG2, VA2, VCN2, VDB2, VDE2, VD2, VEP7, VKB2 VK2, VMA2, VME2, VM2, VNG1, VNG2, VN17, VN27, VSD, VSD7, VWA2, VWC7 VWT4, VXB, VXB7, VXEB, VXE2, VXE4, VXE6, VXE7, VXE8, VXP7, VXQ4, VX8
		T	17235-ZH9-N01	1	-----	QXB9, QXE9, SXB9, SXE9, VNS9, VSD9, VMC9, VXB9, VXE9
					1	1040440	HA2, HJA2, LKE, LXE2, LXE4, LXE8, LXQ4, LXU, LX2, PAE2, PA2, PXE8 PXU, QAA2, QAE2, QAE6, QAW, QA2, QA26, QE, QKA4, QKB2, QK4, QME0, QND QNE2, QNE6, QNE8, QNE9, QNK, QNR2, QNR6, QTR2, QWA2, QXB, QXB7, QXEB QXE4, QXE6, QXE7, QXE8, QXQ4, QXQ7, QXU, SCK4, SHQ4, SMC1, SMD3 SME0, SME6, SMX2, SM32, STC4, SWA4, SXB, SXB7, SXEB, SXE4, SXE7 SXE8, SXQ4, SXU, VAG2, VAG2, VA2, VCN2, VDB2, VDE2, VD2, VEP7, VKB2 VK2, VMA2, VME2, VM2, VNG1, VNG2, VN17, VN27, VSD, VSD7, VWA2, VWC7 VWT4, VXB, VXB7, VXEB, VXE2, VXE4, VXE6, VXE7, VXE8, VXP7, VXQ4, VX8

NOTE A:PART NO. CHANGE D:NEWLY PROVIDED E:PART NO.DELETION K:REQUIRED NO. CORRECTION L:APPLICATION SERIAL NO. CORRECTION
T:APPLICATION CORRECTION Z:REMARKS CHANGE

BOOKNo. : 13Z5R601

Block No.	Ref. No.	Note	Part No.	Description	Reqd. QTY GX 390 U1	Serial No.	Parts catalogue code
-----------	----------	------	----------	-------------	------------------------------	------------	----------------------

E-28 LABEL

ILLUSTRATION-CORRECTED

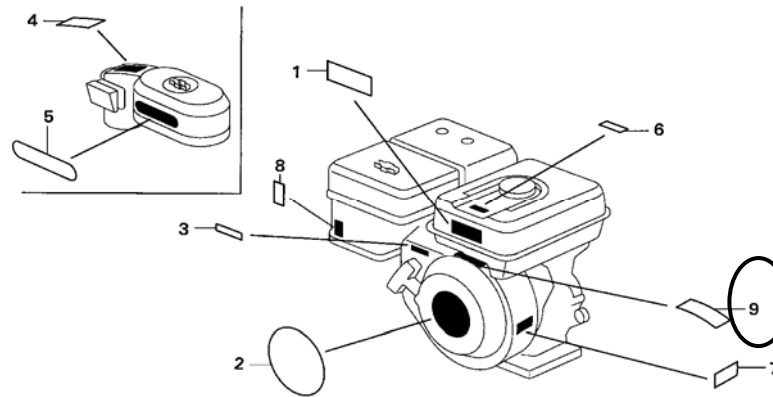

Z5R0-E2800C

NOTE A:PART NO. CHANGE D:NEWLY PROVIDED E:PART NO.DELETION K:REQUIRED NO. CORRECTION L:APPLICATION SERIAL NO. CORRECTION
T:APPLICATION CORRECTION Z:REMARKS CHANGE



PARTS CATALOGUE NEWS

Honda Motor Co., Ltd. Service Division

PARTS CATALOGUE - CORRECTED

Printed in Japan

CODE NO.	BOOKLET TYPE	13Z5R601
	MICRO-FICHE	13Z5R6EA/FA
PARTS CATALOGUE TITLE	GX390U1	
NEWS NO.	005	

Block No.	Ref. No.	Note	Part No.	Description	Reqd. QTY GX 390 U1	Serial No.	Parts catalogue code
-----------	----------	------	----------	-------------	------------------------------	------------	----------------------

E-28 LABEL

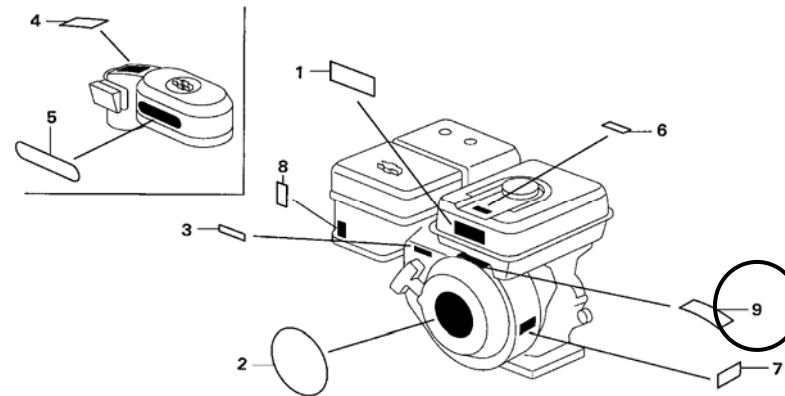

Z5R0-E2800C

NOTE A:PART NO. CHANGE D:NEWLY PROVIDED E:PART NO.DELETION K:REQUIRED NO. CORRECTION L:APPLICATION SERIAL NO. CORRECTION
T:APPLICATION CORRECTION Z:REMARKS CHANGE

PARTS CATALOGUE NEWS

BOOKNo. : 13Z5R601

Block No.	Ref. No.	Note	Part No.	Description	Reqd. QTY		Serial No.	Parts catalogue code
					GX 390 U1			
E-28	9	T	87516-ZH7-000	MARK, OPERATOR CAUTION (ENGLISH) (MADE IN JAPAN)	1	-----	-----	EDS2, EDS6, EDT6, ENT2, EN6, QTR2, VAA1, VAA8, VAC2, VAG2, VCN2, VC2, VDB2, VDE2, VE39, VKE4, VKE9, VKX4, VKX9, VK2, VNG1, VNG2, VNS9, VN17, VN27, VPE4, VPE7, VPX4, VPX7, VSD4, VS39, VS49, VTH4, VWA2, VWT4, VXG, VXG2, VX39
		T	87516-ZH7-810	MARK, OPERATOR CAUTION (PICTOGRAPH) (MADE IN JAPAN)	(1)	-----	-----	EDS2, EDS6, EDT6, ENT2, EN6, QKB2, QTR2, QWA2, VAA1, VAA8, VAC2, VAG2, VCN2, VC2, VDB2, VDE2, VD2, VE39, VKB2, VKE4, VKE9, VKX4, VKX9, VK2, VMS2, VNG1, VNG2, VNS9, VN17, VN27, VPE4, VPE5, VPE7, VPE9, VPX4, VPX5, VPX7, VPX9, VSD4, VS39, VS49, VTH4, VWA2, VWC, VWC7, VWC9, VWE, VWT4, VXG, VXG2, VX39

NOTE A:PART NO. CHANGE D:NEWLY PROVIDED E:PART NO. DELETION K:REQUIRED NO. CORRECTION L:APPLICATION SERIAL NO. CORRECTION
T:APPLICATION CORRECTION Z:REMARKS CHANGE

September 26, 2005



PARTS CATALOGUE NEWS

Honda Motor Co., Ltd. Service Division

PARTS CATALOGUE - CORRECTED

Printed in Japan

CODE NO.	BOOKLET TYPE	13Z5R601
	MICRO-FICHE	13Z5R6EA/FA
PARTS CATALOGUE TITLE	GX390U1	
NEWS NO.	006	

Block No.	Ref. No.	Note	Part No.	Description	Reqd. QTY GX 390 U1	Serial No.	Parts catalogue code
-----------	----------	------	----------	-------------	------------------------------	------------	----------------------

E-40-5

OTHER PARTS

(LABEL/TOOL)

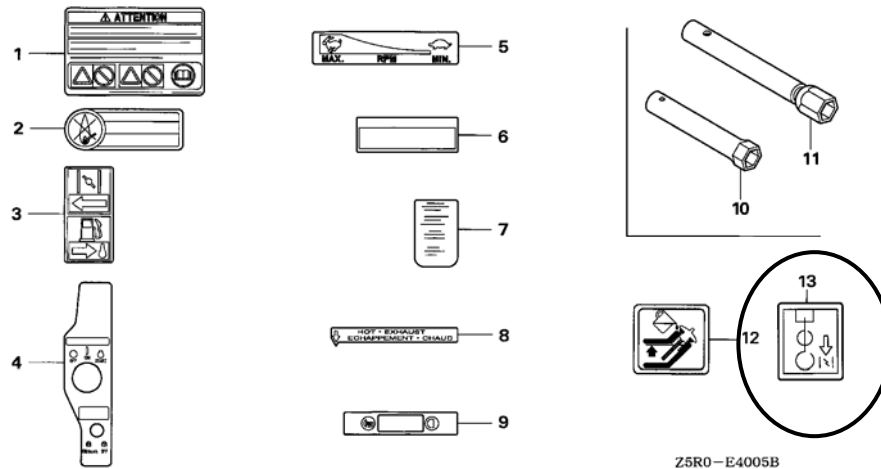

Z5R0-E4005B

NOTE A:PART NO. CHANGE D:NEWLY PROVIDED E:PART NO.DELETION K:REQUIRED NO. CORRECTION L:APPLICATION SERIAL NO. CORRECTION
T:APPLICATION CORRECTION Z:REMARKS CHANGE

PARTS CATALOGUE NEWS

BOOKNo. : 13Z5R601

Block No.	Ref. No.	Note	Part No.	Description	Reqd. QTY	Serial No.	Parts catalogue code
					GX 390 U1		
E-40-5	13	D	87528-898-620	MARK, CHOKE	1	1064963 -----	EDD2, EDS2, EDS6, EDT6, ED6, ENT2, EN6, VC2, VE39, VKE4, VKE9, VKX4 VKX9, VMS2, VPE4, VPE5, VPE7, VPE9, VPX4, VPX5, VPX7, VPX9, VSD4 VS39, VS49, VTH4, VWC, VWE, VXG, VXG2, VX39

NOTE A:PART NO. CHANGE D:NEWLY PROVIDED E:PART NO.DELETION K:REQUIRED NO. CORRECTION L:APPLICATION SERIAL NO. CORRECTION
T:APPLICATION CORRECTION Z:REMARKS CHANGE



PARTS CATALOGUE NEWS

Honda Motor Co., Ltd. Service Division

PARTS CATALOGUE - CORRECTED

Printed in Japan

CODE NO.	BOOKLET TYPE	13Z5R601
	MICRO-FICHE	13Z5R6EA/FA
PARTS CATALOGUE TITLE	GX390U1	
NEWS NO.	007	

Block No.	Ref. No.	Note	Part No.	Description	Reqd. QTY	Serial No.	Parts catalogue code
					GX 390 U1		
E-17	4		17500-ZE3-812ZA	TANK ASSY., FUEL (GAUGE) *NH31*. MCKINLEY WHITE	1	----- 1039912	STC4
			17500-ZE3-812ZE	*NH105*. MAT BLACK (#15-#20)	1	----- 1039912	VME2, VM2
		A	17500-ZE3-813ZA	*NH31*. MCKINLEY WHITE	1	1039913 -----	STC4
		A	17500-ZE3-813ZE	*NH105*. MAT BLACK (#15-#20)	1	1039913 -----	VME2, VM2

NOTE A:PART NO. CHANGE D:NEWLY PROVIDED E:PART NO. DELETION K:REQUIRED NO. CORRECTION L:APPLICATION SERIAL NO. CORRECTION
T:APPLICATION CORRECTION Z:REMARKS CHANGE



PARTS CATALOGUE NEWS

Honda Motor Co., Ltd. Service Division

PARTS CATALOGUE - CORRECTED

Printed in Japan

CODE NO.	BOOKLET TYPE	13Z5R601
	MICRO-FICHE	13Z5R6EA/FA
PARTS CATALOGUE TITLE	GX390U1	
NEWS NO.	008	

Block No.	Ref. No.	Note	Part No.	Description	Reqd. QTY	Serial No.	Parts catalogue code
					GX 390 U1		
E-40-5	3	L	87528-ZH7-000	MARK, CHOKE (GRAY)	1	-----	QK4, QWA4, QWC4, QXS4, SWA4, VEP7, VXP7
					1	----- 1064962	EDD2, EDS2, EDS6, EDT6, ED6, ENT2, EN6, VC2, VE39, VKE4, VKE9, VKX4, VKX9, VMS2, VPE4, VPE5, VPE7, VPE9, VPX4, VPX5, VPX7, VPX9, VSD4, VS39, VS49, VTH4, VWC, VWE, VXG, VXG2, VX39

NOTE A:PART NO. CHANGE D:NEWLY PROVIDED E:PART NO.DELETION K:REQUIRED NO. CORRECTION L:APPLICATION SERIAL NO. CORRECTION
T:APPLICATION CORRECTION Z:REMARKS CHANGE



PARTS CATALOGUE NEWS

Honda Motor Co., Ltd. Service Division

November 10, 2005

CODE NO.	BOOKLET TYPE	13Z5R601
	MICRO-FICHE	13Z5R6EA/FA
PARTS CATALOGUE TITLE	GX390U1	
NEWS NO.	009	

Printed in Japan

GX390U1-QNB2 TYPE sales parts information

NOTE: This Parts Catalogue News explains only the parts of the different model that are produced to conform to addition of the GX390U1-QNB2 type.

As for the parts not listed on this Parts Catalogue News, use the parts of the GX390U1-QNE2 type.

•Models, parts catalogue codes and applicable serial numbers

Model	Type		Parts catalogue type	Applicable engine serial No.	Applicable carburetor identification No.
GX390U1	QNE2	Base model	QNE2	GCANK-1000001~	BE85B B
	QNB2	Additional model	QNB2		

•Features of each type		Base type	Additional type
Model		GX390U1	
Type		QNE2	QNB2
Specifications			
Crankshaft	5/16" Tapered		
	35mm Ø Tapered		
	25mm Ø Straight		
	25.4mm Ø Straight	●	●
	20mm Ø Spline		
	25.4mm Ø Spline		
	30mm Ø Spline		
Air cleaner	Silent	●	●
	Cyclone		
	Generator		
Muffler	Silent	●	●
	Standard		
	Generator		
Coil	Lamp coil		
	Charge coil	●	●
Oil alert		●	●
Starter motor		●	●
Reduction			

NOTE A:PART NO. CHANGE D:NEWLY PROVIDED E:PART NO. DELETION K:REQUIRED NO. CORRECTION L:APPLICATION SERIAL NO. CORRECTION
T:APPLICATION CORRECTION Z:REMARKS CHANGE

PARTS CATALOGUE NEWS

BOOKNo. : 13Z5R601

Block No.	Ref. No.	Part No.	Description	Reqd. QTY	Base Part No.	Parts catalogue code
				GX 390 UI		
E-2	16	98079-55846	PLUG, SPARK (BPR5ES) (NGK)	(1)	98079-55846	
		98079-55855	PLUG, SPARK (W16EPR-U) (DENSO)	(1)	98079-55855	
E-3	4	34150-ZH7-003	ALERT UNIT, OIL	1		
	5	90013-883-000	BOLT, FLANGE, 6X12 (CT200)	1		
E-7	2	13310-ZF6-W12	CRANKSHAFT COMP. (Q-TYPE)	1	13310-ZF6-W11	
	13	91001-ZF6-013	BEARING, RADIAL BALL, 6207SH .	1	91001-ZF6-003	
E-14	16		SPACER COMP., CARBURETOR	0	16220-ZA0-702	
	19	16576-891-000	HOLDER, CABLE	1		
	20	16590-ZE2-812	STAY ASSY., CHOKE CONTROL (REMOTE)	1		
	21	16594-883-010	HOLDER, WIRE	1		
	22		LEVER COMP., CHOKE (STD.)	0	16610-ZE1-000	
	23	16615-ZE2-810	SPRING, RETURN	1		
	29	90605-230-000	CIRCLIP, 5MM	1		
	31	93500-04006-0H	SCREW, PAN, 4X6	1		
	32	93893-05016-00	SCREW-WASHER, 5X16	1		
	33		PIN, SPRING, 2X12	0	94305-20122	
E-16	7	18355-ZE2-W00	ARRESTER, SPARK	1	18355-ZE2-W00	
	8	18381-ZE2-W10	GASKET, MUFFLER (ARRESTER) ...	1	18381-ZE2-W10	
	9		GASKET, MUFFLER	0	18381-ZE2-800	
	14	90050-ZE1-000	SCREW, TAPPING, 5X8	1	90055-ZE1-000	

NOTE A:PART NO. CHANGE D:NEWLY PROVIDED E:PART NO.DELETION K:REQUIRED NO. CORRECTION L:APPLICATION SERIAL NO. CORRECTION
T:APPLICATION CORRECTION Z:REMARKS CHANGE

PARTS CATALOGUE NEWS

BOOKNo. : 13Z5R601

Block No.	Ref. No.	Part No.	Description	Reqd. QTY GX 390 UI	Base Part No.	Parts catalogue code
-----------	----------	----------	-------------	------------------------------	---------------	----------------------

E-17 FUEL TANK (1)

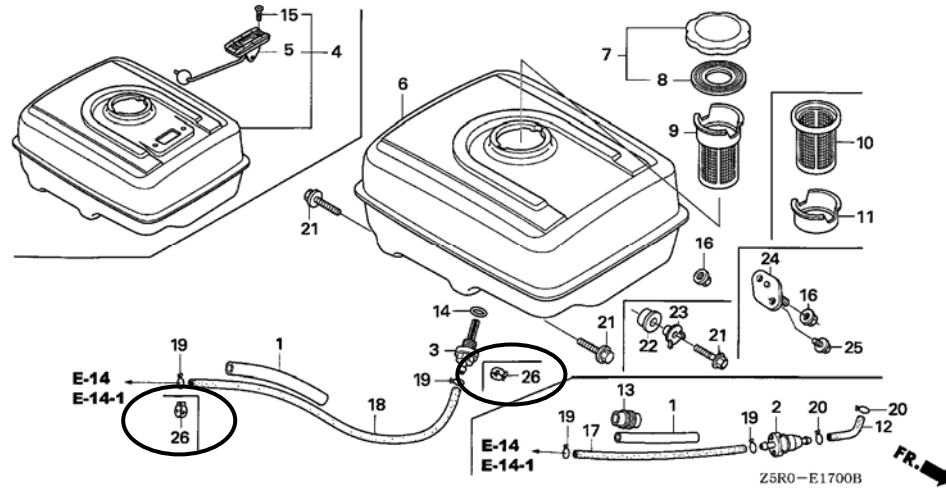

E-17	3		JOINT, FUEL TANK	0	16955-ZE1-000	
	6		TANK COMP., FUEL *NH31*.....MCKINLEY WHITE	0	17510-ZE3-020ZA	
	7		CAP COMP., FUEL FILLER (CHROME PLATED)	0	17620-Z0T-305	
	8		PACKING, FUEL FILLER CAP (39X62X3)	0	17631-Z0T-812	
	9		FILTER, FUEL	0	17672-ZE2-W01	
	14		O-RING, 14MM (NOK)	0	91353-671-004	
	16		NUT, FLANGE, 8MM	0	94050-08000	
	18	91424-Z5L-821	TUBE, FUEL, 4.5X580 (FKM)	1	95001-45235-40	
	19		CLIP, TUBE (B8)	0	95002-02080	
	21		BOLT, FLANGE, 8X25	0	95701-08025-00	

NOTE A:PART NO. CHANGE D:NEWLY PROVIDED E:PART NO.DELETION K:REQUIRED NO. CORRECTION L:APPLICATION SERIAL NO. CORRECTION
T:APPLICATION CORRECTION Z:REMARKS CHANGE

PARTS CATALOGUE NEWS

BOOKNo. : 13Z5R601

Block No.	Ref. No.	Part No.	Description	Reqd. QTY GX 390 UI	Base Part No.	Parts catalogue code
	26	95002-40800-08	CLAMP, TUBE (D8)	2		
E-20	10		HOLDER, STOP SWITCH CORD	0	36103-ZE1-000	
E-23-1	2		BOX ASSY., CONTROL (EXP-ALERT) (10A) *R280*..... POWER RED	0	31610-Z5S-821ZB	
	3		CASE, CONTROL	0	31612-ZE2-003	
	4		BRACKET, CASE MOUNTING	0	31614-ZE2-003	
	5		PANEL COMP., CONTROL *R280*..... POWER RED	0	31615-ZE3-003ZE	
	9		SUB HARNESS	0	32197-ZE1-003	
	10		BAND	0	32902-892-003	
	11		ALERT UNIT, OIL	0	34150-ZH7-003	
	12		SWITCH ASSY., COMBINATION (10A-CHARGE)	0	35100-ZE2-862	
	13		KEY COMP.	0	35111-880-013	
	14		MARK, CONTROL BOX (EXP)	0	87529-Z4S-820	
	15		BOLT, FLANGE, 6X12 (CT200)	0	90013-883-000	
	16		SCREW, SPECIAL, 6X12	0	90380-MA6-010	
	17		CLIP, PURSE LOCK	0	90630-751-000	
	18		STRAP, CABLE, 118MM (BLACK) ...	0	90672-SA0-003	
	19		TUBE, FASTENER, 30MM	0	91406-ZE2-003	
	20		SCREW, PAN, 4X12	0	93500-04012-0H	
	21		NUT, HEX., 4MM	0	94001-04390-0S	
	22		WASHER, PLAIN, 4MM	0	94101-04800	
	23		WASHER, SPRING, 4MM	0	94111-04800	
	24		FUSE, BLADE (15A)	0	98200-31500	

NOTE A:PART NO. CHANGE D:NEWLY PROVIDED E:PART NO.DELETION K:REQUIRED NO. CORRECTION L:APPLICATION SERIAL NO. CORRECTION
T:APPLICATION CORRECTION Z:REMARKS CHANGE

PARTS CATALOGUE NEWS

BOOKNo. : 13Z5R601

Block No.	Ref. No.	Part No.	Description	Reqd. QTY		Base Part No.	Parts catalogue code
				GX 390 UI			
E-28	1		MARK, OPERATOR CAUTION (ENGLISH) (MADE IN JAPAN)	0		87516-ZH7-000	
			MARK, OPERATOR CAUTION (PICTOGRAPH) (MADE IN JAPAN)	(0)		87516-ZH7-810	
	9	87516-ZH7-000	MARK, OPERATOR CAUTION (ENGLISH) (MADE IN JAPAN)	1			
		87516-ZH7-810	MARK, OPERATOR CAUTION (PICTOGRAPH) (MADE IN JAPAN)	(1)			

NOTE A:PART NO. CHANGE D:NEWLY PROVIDED E:PART NO. DELETION K:REQUIRED NO. CORRECTION L:APPLICATION SERIAL NO. CORRECTION
T:APPLICATION CORRECTION Z:REMARKS CHANGE

November 27, 2005



PARTS CATALOGUE NEWS

Honda Motor Co., Ltd. Service Division

PARTS CATALOGUE - CORRECTED

Printed in Japan

CODE NO.	BOOKLET TYPE	13Z5R601
	MICRO-FICHE	13Z5R6EA/FA
PARTS CATALOGUE TITLE	GX390U1	
NEWS NO.	010	

Block No.	Ref. No.	Note	Part No.	Description	Reqd. QTY	Serial No.	Parts catalogue code
E-3	8	L	90801-ZE2-003	PLUG, SEALING (RUBBER 10MM) ..	1	----- 1096244	QE, QNK, SHQ4, SMC1

NOTE A:PART NO. CHANGE D:NEWLY PROVIDED E:PART NO.DELETION K:REQUIRED NO. CORRECTION L:APPLICATION SERIAL NO. CORRECTION
T:APPLICATION CORRECTION Z:REMARKS CHANGE



PARTS CATALOGUE NEWS

Honda Motor Co., Ltd. Service Division

PARTS CATALOGUE - CORRECTED

Printed in Japan

CODE NO.	BOOKLET TYPE	13Z5R601
	MICRO-FICHE	13Z5R6EA/FA
PARTS CATALOGUE TITLE	GX390U1	
NEWS NO.	011	

Block No.	Ref. No.	Note	Part No.	Description	Reqd. QTY GX 390 U1	Serial No.	Parts catalogue code
-----------	----------	------	----------	-------------	------------------------------	------------	----------------------

E-17 FUEL TANK (1)

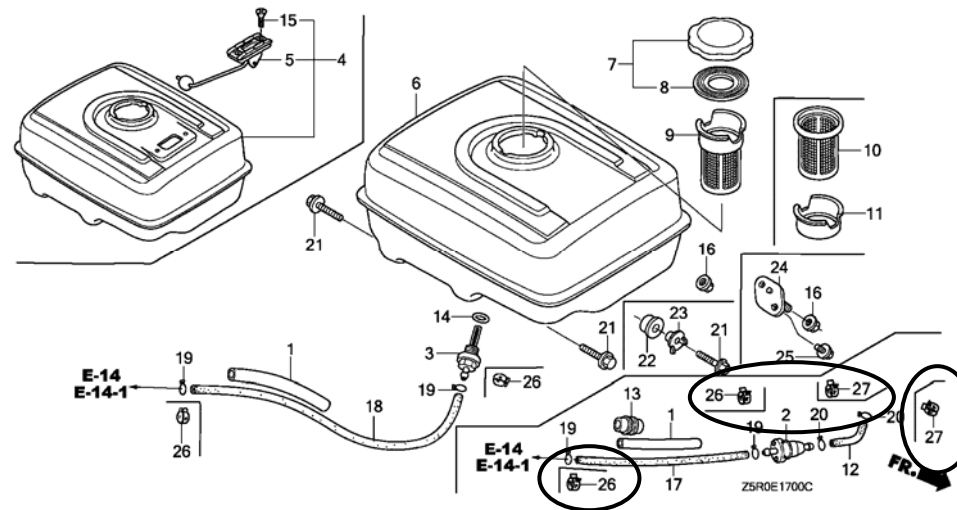

E-17	12		17701-ZK6-U30	TUBE, FUEL, 6.5X50	1	----- 1111074	VSD4, VS49
------	----	--	---------------	--------------------------	---	---------------	------------

NOTE A:PART NO. CHANGE D:NEWLY PROVIDED E:PART NO.DELETION K:REQUIRED NO. CORRECTION L:APPLICATION SERIAL NO. CORRECTION
T:APPLICATION CORRECTION Z:REMARKS CHANGE

PARTS CATALOGUE NEWS

BOOKNo. : 13Z5R601

Block No.	Ref. No.	Note	Part No.	Description	Reqd. QTY		Serial No.	Parts catalogue code
					GX 390 U1			
		A	17701-Z5S-U31	TUBE, FUEL, 6. 3X50 (FKM)	1		1111075 -----	VSD4, VS49
	17		95001-45180-40	TUBE, FUEL, 4. 5X180 (95001-45001-60M)	1		----- 1102787	VE39, VKE4, VKE9, VKX4, VKX9, VPE4, VPE5, VPE7, VPE9, VPX4, VPX5 VPX7, VPX9, VS39, VX39
			95001-45250-40	TUBE, FUEL, 4. 5X250 (95001-45001-60M)	1		----- 1111074	VSD4, VS49
		A	91424-Z4K-801	TUBE, FUEL, 4. 5X180 (FKM)	1		1102788 -----	VE39, VKE4, VKE9, VKX4, VKX9, VPE4, VPE5, VPE7, VPE9, VPX4, VPX5 VPX7, VPX9, VS39, VX39
		A	91424-Z5S-801	TUBE, FUEL, 4. 5X250 (FKM)	1		1111075 -----	VSD4, VS49
	18		95001-45235-40	TUBE, FUEL, 4. 5X235 (95001-45001-60M)	1		----- 1105013	HA2, HJA2, LKE, LXE2, LXE4, LXE8, LXQ4, LXU, LX2, PAE2, PA2, PXE8 PXU, QAA2, QAE2, QAE6, QAW, QA2, QA26, QC2, QDW9, QE, QKA4, QKB2, QK4 QME0, QND, QNE2, QNE6, QNE8, QNE9, QNK, QNR2, QNR6, QSC2, QTR2, QWA2 QWA4, QWC4, QWH2, QWT2, QXB, QXB7, QXB9, QXC4, QXC6, QXC9, QXEB QXE4, QXE6, QXE7, QXE8, QXE9, QXQ4, QXQ7, QXS4, QXU, SCK4, SHQ4 SMC1, SMD3, SME0, SME6, SMX2, SM32, SNC, STC4, SWA4, SXB, SXB7, SXB9 SXE8, SXE4, SXE7, SXE8, SXE9, SXQ4, SXU, VAC2, VAG2, VA2, VC2, VDB2 VDE2, VD2, VEP7, VKB2, VMA2, VME2, VMS2, VM2, VNG1, VNG2, VNS9, VN17 VN27, VSD, VSD7, VSD9, VWC, VWE, VXB, VXB7, VXB9, VXEB, VXE2, VXE4 VXE6, VXE7, VXE8, VXE9, VXG, VXG2, VXP7, VXQ4, VX8
		L	95001-45430-40	TUBE, FUEL, 4. 5X430 (95001-45001-60M)	1		----- 1116145	VCN2
		A	91424-Z4J-821	TUBE, FUEL, 4. 5X430 (FKM)	1		1116146 -----	VCN2
		A	91424-Z5L-801	TUBE, FUEL, 4. 5X235 (FKM)	1		1105014 -----	HA2, HJA2, LKE, LXE2, LXE4, LXE8, LXQ4, LXU, LX2, PAE2, PA2, PXE8 PXU, QAA2, QAE2, QAE6, QAW, QA2, QA26, QC2, QDW9, QE, QKA4, QKB2, QK4 QME0, QND, QNE2, QNE6, QNE8, QNE9, QNK, QNR2, QNR6, QSC2, QTR2, QWA2 QWA4, QWC4, QWH2, QWT2, QXB, QXB7, QXB9, QXC4, QXC6, QXC9, QXEB QXE4, QXE6, QXE7, QXE8, QXE9, QXQ4, QXQ7, QXS4, QXU, SCK4, SHQ4 SMC1, SMD3, SME0, SME6, SMX2, SM32, SNC, STC4, SWA4, SXB, SXB7, SXB9 SXE8, SXE4, SXE7, SXE8, SXE9, SXQ4, SXU, VAC2, VAG2, VA2, VC2, VDB2 VDE2, VD2, VEP7, VKB2, VMA2, VME2, VMS2, VM2, VNG1, VNG2, VNS9, VN17 VN27, VSD, VSD7, VSD9, VWC, VWE, VXB, VXB7, VXB9, VXEB, VXE2, VXE4 VXE6, VXE7, VXE8, VXE9, VXG, VXG2, VXP7, VXQ4, VX8
	19	L	95002-02080	CL IP, TUBE (B8)	2		----- -----	VSD9, VTH4, VXB9, VXE9, VXG2
					2		----- 1102787	VE39, VKE4, VKE9, VKX4, VKX9, VPE4, VPE5, VPE7, VPE9, VPX4, VPX5 VPX7, VPX9, VS39, VX39

NOTE A:PART NO. CHANGE D:NEWLY PROVIDED E:PART NO.DELETION K:REQUIRED NO. CORRECTION L:APPLICATION SERIAL NO. CORRECTION
T:APPLICATION CORRECTION Z:REMARKS CHANGE

PARTS CATALOGUE NEWS

BOOKNo. : 13Z5R601

Block No.	Ref. No.	Note	Part No.	Description	Reqd. QTY		Serial No.	Parts catalogue code
					GX 390 U1			
					2		1105013	HA2, HJA2, LKE, LXE2, LXE4, LXE8, LXQ4, LXU, LX2, PAE2, PA2, PXE8 PXU, QAA2, QAE2, QAE6, QAW, QA2, QA26, QC2, QDW9, QE, QKA4, QKB2, QK4 QME0, QND, QNE2, QNE6, QNE8, QNE9, QNK, QNR2, QNR6, QSC2, QTR2, QWA2 QWA4, QWC4, QWH2, QWT2, QXB, QXB7, QXB9, QXC4, QXC6, QXC9, QXEB QXE4, QXE6, QXE7, QXE8, QXE9, QXQ4, QXQ7, QXS4, QXU, SCK4, SHQ4 SMC1, SMD3, SME0, SME6, SMX2, SM32, SNC, STC4, SWA4, SXB, SXB7, SXB9 SXE8, SXE4, SXE7, SXE8, SXE9, SXQ4, SXU, VAC2, VAG2, VA2, VCN2, VC2 VDB2, VDE2, VD2, VEP7, VKB2, VK2, VMA2, VME2, VMS2, VM2, VNG1, VNG2 VNS9, VN17, VN27, VSD, VSD7, VWC, VWE, VXB, VXB7, VXEB, VXE2, VXE4 VXE6, VXE7, VXE8, VXG, VXP7, VXQ4, VX8
					2		1111074	VSD4, VS49
	20	L	95002-70000	CLIP, TUBE (C11)	2		1111074	VSD4, VS49
	26	T	95002-40800-08	CLAMP, TUBE (D8)	1		1102788	VE39, VKE4, VKE9, VKX4, VKX9, VPE4, VPE5, VPE7, VPE9, VPX4, VPX5 VPX7, VPX9, VS39, VX39
					2			QNB2
					2		1105014	HA2, HJA2, LKE, LXE2, LXE4, LXE8, LXQ4, LXU, LX2, PAE2, PA2, PXE8 PXU, QAA2, QAE2, QAE6, QAW, QA2, QA26, QC2, QDW9, QE, QKA4, QKB2, QK4 QME0, QND, QNE2, QNE6, QNE8, QNE9, QNK, QNR2, QNR6, QSC2, QTR2, QWA2 QWA4, QWC4, QWH2, QWT2, QXB, QXB7, QXB9, QXC4, QXC6, QXC9, QXEB QXE4, QXE6, QXE7, QXE8, QXE9, QXQ4, QXQ7, QXS4, QXU, SCK4, SHQ4 SMC1, SMD3, SME0, SME6, SMX2, SM32, SNC, STC4, SWA4, SXB, SXB7, SXB9 SXE8, SXE4, SXE7, SXE8, SXE9, SXQ4, SXU, VAC2, VAG2, VA2, VCN2, VC2 VDB2, VDE2, VD2, VEP7, VKB2, VK2, VMA2, VME2, VMS2, VM2, VNG1, VNG2 VNS9, VN17, VN27, VSD, VSD7, VWC, VWE, VXB, VXB7, VXEB, VXE2, VXE4 VXE6, VXE7, VXE8, VXG, VXP7, VXQ4, VX8
					2		1111075	VSD4, VS49
	27	D	95002-41050-08	CLAMP, TUBE (D10.5)	2		1111075	VSD4, VS49

NOTE A:PART NO. CHANGE D:NEWLY PROVIDED E:PART NO.DELETION K:REQUIRED NO. CORRECTION L:APPLICATION SERIAL NO. CORRECTION
T:APPLICATION CORRECTION Z:REMARKS CHANGE

PARTS CATALOGUE NEWS

BOOKNo. : 13Z5R601

Block No.	Ref. No.	Note	Part No.	Description	Reqd. QTY	Serial No.	Parts catalogue code
					GX 390 U1		

E-17-1 FUEL TANK (2)

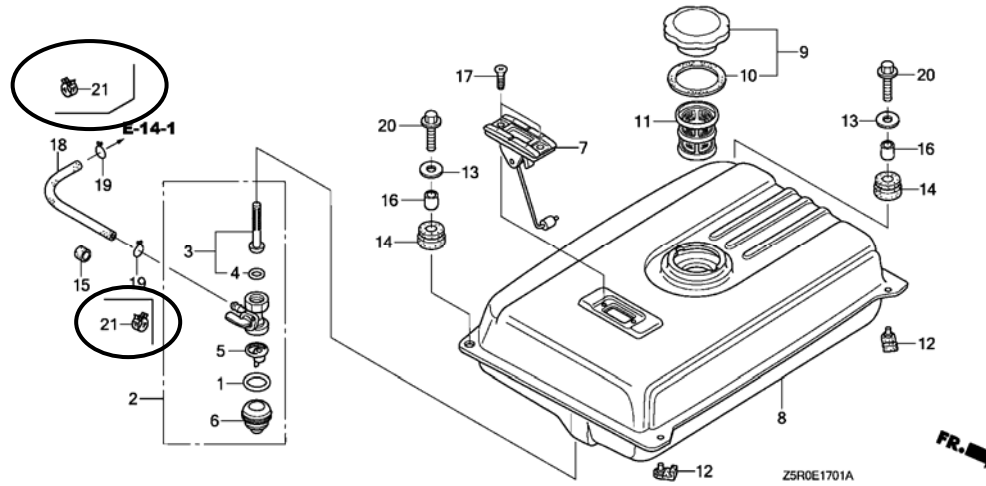

E-17-1	18	L	95001-45150-40	TUBE, FUEL, 4.5X150 (95001-45001-60M)	1	----- 1101673	EDS2, EDS6, EDT6
			95001-45165-40	TUBE, FUEL, 4.5X165 (95001-45001-60M)	1	----- 1112240	ENT2, EN6
		A	91424-Z4J-801	TUBE, FUEL, 4.5X150 (FKM)	1	1101674 -----	EDS2, EDS6, EDT6
		A	91424-Z5L-811	TUBE, FUEL, 4.5X165 (FKM)	1	1112241 -----	ENT2, EN6
	19	L	95002-02080	CLIP, TUBE (B8)	2	-----	ED6
					2	----- 1101673	EDS2, EDS6, EDT6
					2	----- 1112240	ENT2, EN6
	21	D	95002-40800-08	CLAMP, TUBE (D8)	2	1101674 -----	EDS2, EDS6, EDT6
					2	1112241 -----	ENT2, EN6

NOTE A:PART NO. CHANGE D:NEWLY PROVIDED E:PART NO. DELETION K:REQUIRED NO. CORRECTION L:APPLICATION SERIAL NO. CORRECTION
T:APPLICATION CORRECTION Z:REMARKS CHANGE

PARTS CATALOGUE NEWS

BOOKNo. : 13Z5R601

Block No.	Ref. No.	Note	Part No.	Description	Reqd. QTY GX 390 U1	Serial No.	Parts catalogue code
-----------	----------	------	----------	-------------	------------------------------	------------	----------------------

E-40-4 OTHER PARTS (FUEL TANK)

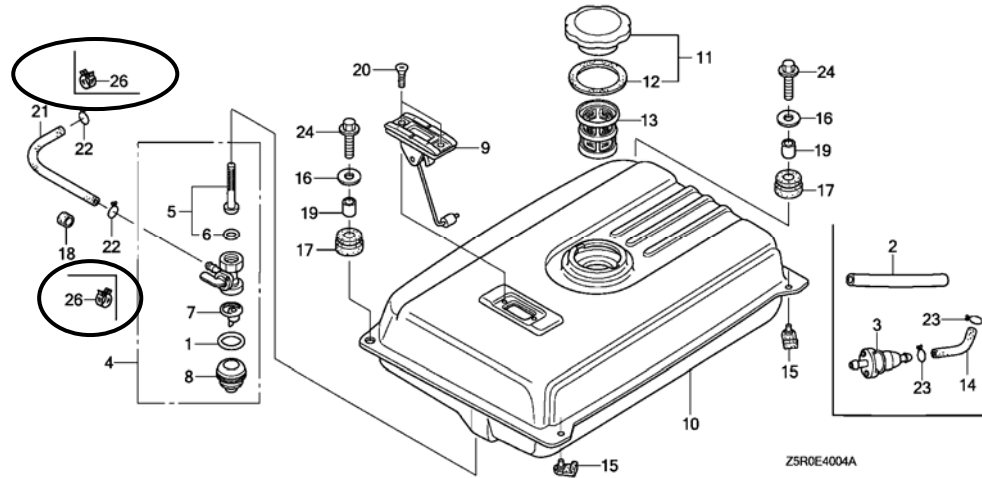

E-40-4	21	L	95001-45190-40	TUBE, FUEL, 4. 5X190 (95001-45001-60M)	1	----- 1114018	ED6
			95001-45235-40	TUBE, FUEL, 4. 5X235 (95001-45001-60M)	1	----- 1105013	VK2
			A 91424-Z5F-811	TUBE, FUEL, 4. 5X190 (FKM)	1	1114019 -----	ED6
	A 91424-Z5L-801	TUBE, FUEL, 4. 5X235 (FKM)	1	1105014 -----	VK2		
	22	T	95002-02080	CLIP, TUBE (B8)	2	----- 1105013	VK2
					2	----- 1114018	ED6
					2	----- 1114020	EDD2
26	D	95002-40800-08	CLAMP, TUBE (D8)	2	1105014 -----	VK2	
				2	1114019 -----	ED6	
				2	1114021 -----	EDD2	

NOTE A:PART NO. CHANGE D:NEWLY PROVIDED E:PART NO. DELETION K:REQUIRED NO. CORRECTION L:APPLICATION SERIAL NO. CORRECTION
T:APPLICATION CORRECTION Z:REMARKS CHANGE



PARTS CATALOGUE NEWS

Honda Motor Co., Ltd. Service Division

PARTS CATALOGUE - CORRECTED

Printed in Japan

CODE NO.	BOOKLET TYPE	13Z5R601
	MICRO- FICHE	13Z5R6EA/FA
PARTS CATALOGUE TITLE	GX390U1	
NEWS NO.	012	

Block No.	Ref. No.	Note	Part No.	Description	Reqd. QTY	Serial No.	Parts catalogue code	
					GX 390 U1			
E-14-1	6	T	16024-124-760	SCREW SET, DRAIN	1	-----	VAA1, VAA8, VKE4, VKE9, VKX4, VKX9, VSD4, VS49, VTH4	
				(CARBURETOR NO.)	1	BE89C A	-----	EDD2, ED6, ENT2, EN6, VMS2, VWC, VWE
	L	16024-124-761	1	-----	-----	EDS2, EDS6, EDT6, VC2, VE39, VPE4, VPE5, VPE7, VPE9, VPX4, VPX5 VPX7, VPX9, VS39, VXG, VXG2, VX39	
			(CARBURETOR NO.)	1	-----	BE87A B	EDD2, ED6, ENT2, EN6, VMS2, VWC, VWE	
	8		16100-ZF6-V41	CARBURETOR ASSY. (BE87G A) ...	1	-----	1101673	EDS2, EDS6, EDT6
			16100-ZF6-742	CARBURETOR ASSY. (BE87A B) ...	1	-----	1101704	EDD2, ED6, ENT2, EN6, VMS2, VWC, VWE
	A		16100-Z5R-V41	CARBURETOR ASSY. (BE89B A) ...	1	1101674	-----	EDS2, EDS6, EDT6
	A		16100-Z5R-741	CARBURETOR ASSY. (BE89C A) ...	1	1101705	-----	EDD2, ED6, ENT2, EN6, VMS2, VWC, VWE

NOTE A:PART NO. CHANGE D:NEWLY PROVIDED E:PART NO.DELETION K:REQUIRED NO. CORRECTION L:APPLICATION SERIAL NO. CORRECTION
T:APPLICATION CORRECTION Z:REMARKS CHANGE

BOOKNo. : 13Z5R601

Block No.	Ref. No.	Note	Part No.	Description	Reqd. QTY GX 390 U1	Serial No.	Parts catalogue code
-----------	----------	------	----------	-------------	------------------------------	------------	----------------------

E-22 CONTROL

▪ ILLUSTRATION CORRECTED

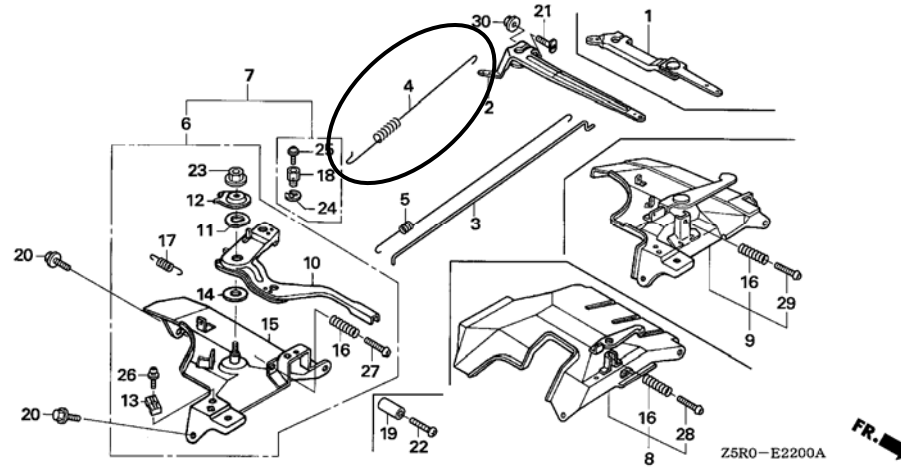

NOTE A:PART NO. CHANGE D:NEWLY PROVIDED E:PART NO.DELETION K:REQUIRED NO. CORRECTION L:APPLICATION SERIAL NO. CORRECTION
T:APPLICATION CORRECTION Z:REMARKS CHANGE



PARTS CATALOGUE NEWS

Honda Motor Co., Ltd. Service Division

PARTS CATALOGUE - CORRECTED

Printed in Japan

CODE NO.	BOOKLET TYPE	13Z5R601
	MICRO-FICHE	13Z5R6EA/FA
PARTS CATALOGUE TITLE	GX390U1	
NEWS NO.	013	

Block No.	Ref. No.	Note	Part No.	Description	Reqd. QTY	Serial No.	Parts catalogue code
E-14-1	8		16100-ZK6-U72	CARBURETOR ASSY. (BE87F B) ...	1	----- 1097635	VC2, VE39, VPE4, VPE5, VPE7, VPE9, VPX4, VPX5, VPX7, VPX9, VS39, VXG VXG2, VX39
		A	16100-Z5R-U71	CARBURETOR ASSY. (BE89F A) ...	1	1097636 -----	VC2, VE39, VPE4, VPE5, VPE7, VPE9, VPX4, VPX5, VPX7, VPX9, VS39, VXG VXG2, VX39
E-17	19	L	95002-02080	CLIP, TUBE (B8)	2	-----	VTH4
					2	----- 1102787	VE39, VKE4, VKE9, VKX4, VKX9, VPE4, VPE5, VPE7, VPE9, VPX4, VPX5 VPX7, VPX9, VS39, VX39
					2	----- 1105013	HA2, HJA2, LKE, LXE2, LXE4, LXE8, LXQ4, LXU, LX2, PAE2, PA2, PXE8 PXU, QAA2, QAE2, QAE6, QAW, QA2, QA26, QC2, QDW9, QE, QKA4, QKB2, QK4 QME0, QND, QNE2, QNE6, QNE8, QNE9, QNK, QNR2, QNR6, QSC2, QTR2, QWA2 QWA4, QWC4, QWH2, QWT2, QXB, QXB7, QXB9, QXC4, QXC6, QXC9, QXEB QXE4, QXE6, QXE7, QXE8, QXE9, QXQ4, QXQ7, QXS4, QXU, SCK4, SHQ4 SMC1, SMD3, SME0, SME6, SMX2, SM32, SNC, STC4, SWA4, SXB, SXB7, SXB9 SXEB, SXE4, SXE7, SXE8, SXE9, SXQ4, SXU, VAC2, VAG2, VA2, VC2, VDB2 VDE2, VD2, VEP7, VKB2, VK2, VMA2, VME2, VMS2, VM2, VNG1, VNG2, VNS9 VN17, VN27, VSD, VSD7, VSD9, VWC, VWE, VXB, VXB7, VXB9, VXEB, VXE2 VXE4, VXE6, VXE7, VXE8, VXE9, VXG, VXG2, VXP7, VXQ4, VX8
					2	----- 1111074	VSD4, VS49
2	----- 1116145	VCN2					

NOTE A:PART NO. CHANGE D:NEWLY PROVIDED E:PART NO. DELETION K:REQUIRED NO. CORRECTION L:APPLICATION SERIAL NO. CORRECTION
T:APPLICATION CORRECTION Z:REMARKS CHANGE

PARTS CATALOGUE NEWS

BOOKNo. : 13Z5R601

Block No.	Ref. No.	Note	Part No.	Description	Reqd. QTY		Serial No.	Parts catalogue code
					GX 390 U1			
	26	T	95002-40800-08	CLAMP, TUBE (D8)	2		-----	QNB2
					2	1102788	-----	VE39, VKE4, VKE9, VKX4, VKX9, VPE4, VPE5, VPE7, VPE9, VPX4, VPX5, VPX7, VPX9, VS39, VX39
					2	1105014	-----	HA2, HJA2, LKE, LXE2, LXE4, LXE8, LXQ4, LXU, LX2, PAE2, PA2, PXE8, PXU, QAA2, QAE2, QAE6, QAW, QA2, QA26, QC2, QDW9, QE, QKA4, QKB2, QK4, QME0, QND, QNE2, QNE6, QNE8, QNE9, QNK, QNR2, QNR6, QSC2, QTR2, QWA2, QWA4, QWC4, QWH2, QWT2, QXB, QXB7, QXB9, QXC4, QXC6, QXC9, QXEB, QXE4, QXE6, QXE7, QXE8, QXE9, QXQ4, QXQ7, QXS4, QXU, SCK4, SHQ4, SMC1, SMD3, SME0, SME6, SMX2, SM32, SNC, STC4, SWA4, SXB, SXB7, SXB9, SXEB, SXE4, SXE7, SXE8, SXE9, SXQ4, SXU, VAC2, VAG2, VA2, VC2, VDB2, VDE2, VD2, VEP7, VKB2, VK2, VMA2, VME2, VMS2, VM2, VNG1, VNG2, VNS9, VN17, VN27, VSD, VSD7, VSD9, VWC, VWE, VXB, VXB7, VXB9, VXEB, VXE2, VXE4, VXE6, VXE7, VXE8, VXE9, VXG, VXG2, VXP7, VXQ4, VX8
					2	1111075	-----	VSD4, VS49
					2	1116146	-----	VCN2

E-40-4 OTHER PARTS

(FUEL TANK)

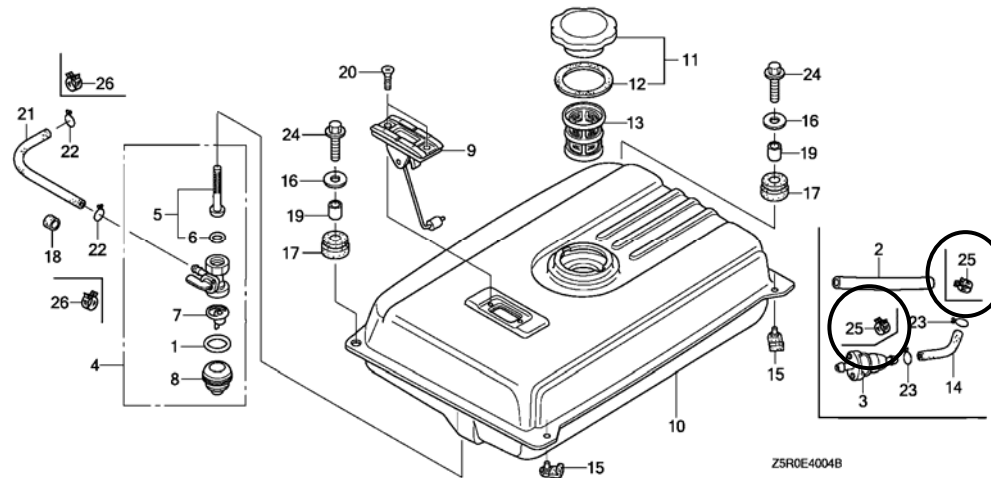

E-40-4	14		17701-ZK6-U30	TUBE, FUEL, 6.5X50	1	-----	1111074	VTH4
		A	17701-Z5S-U31	TUBE, FUEL, 6.3X50(FKM)	1	-----	1111075	VTH4

NOTE A:PART NO. CHANGE D:NEWLY PROVIDED E:PART NO.DELETION K:REQUIRED NO. CORRECTION L:APPLICATION SERIAL NO. CORRECTION
T:APPLICATION CORRECTION Z:REMARKS CHANGE

PARTS CATALOGUE NEWS

BOOKNo. : 13Z5R601

Block No.	Ref. No.	Note	Part No.	Description	Reqd. QTY		Serial No.	Parts catalogue code
					GX 390 U1			
	23	L	95002-70000	CLIP, TUBE (C11)	2	-----	1111074	VTH4
	25	D	95002-41050-08	CLAMP, TUBE (D10.5)	2	1111075	-----	VTH4

NOTE A:PART NO. CHANGE D:NEWLY PROVIDED E:PART NO.DELETION K:REQUIRED NO. CORRECTION L:APPLICATION SERIAL NO. CORRECTION
T:APPLICATION CORRECTION Z:REMARKS CHANGE

January 02, 2006



PARTS CATALOGUE NEWS

Honda Motor Co., Ltd. Service Division

PARTS CATALOGUE - CORRECTED

Printed in Japan

CODE NO.	BOOKLET TYPE	13Z5R601
	MICRO-FICHE	13Z5R6EA/FA
PARTS CATALOGUE TITLE	GX390U1	
NEWS NO.	014	

Block No.	Ref. No.	Note	Part No.	Description	Reqd. QTY	Serial No.	Parts catalogue code
E-14-1	8		16100-ZK6-U33	CARBURETOR ASSY. (BE87E C) ...	1	----- 1103863	VKE4, VKE9, VKX4, VKX9, VSD4, VS49
		A	16100-Z5S-U31	CARBURETOR ASSY. (BE89E A) ...	1	1103864 -----	VKE4, VKE9, VKX4, VKX9, VSD4, VS49

NOTE A:PART NO. CHANGE D:NEWLY PROVIDED E:PART NO.DELETION K:REQUIRED NO. CORRECTION L:APPLICATION SERIAL NO. CORRECTION
T:APPLICATION CORRECTION Z:REMARKS CHANGE



PARTS CATALOGUE NEWS

Honda Motor Co., Ltd. Service Division

PARTS CATALOGUE - CORRECTED

Printed in Japan

CODE NO.	BOOKLET TYPE	13Z5R601
	MICRO- FICHE	13Z5R6EA/FA
PARTS CATALOGUE TITLE	GX390U1	
NEWS NO.	015	

Block No.	Ref. No.	Note	Part No.	Description	Reqd. QTY	Serial No.	Parts catalogue code
					GX 390 U1		
E-7	1		13310-ZF6-D41	CRANKSHAFT COMP.	1	----- 1114018	EDD2, EDS2, EDS6, EDT6, ED6, ENT2, EN6
	A		13310-ZF6-D42	1	1114019 -----	EDD2, EDS2, EDS6, EDT6, ED6, ENT2, EN6
	2	L	13310-ZF6-W11	CRANKSHAFT COMP.	1	----- 1113739	QAA2, QAE2, QAE6, QAW, QA2, QA26, QC2, QDW9, QE, QKA4, QKB2, QK4 QME0, QND, QNE2, QNE6, QNE8, QNE9, QNK, QNR2, QNR6, QSC2, QTR2, QWA2 QWA4, QWC4, QWH2, QWT2, QXB, QXC4, QXC6, QXC9, QXEB, QXE4, QXE6 QXE8, QXG4, QXS4, QXU
	T		13310-ZF6-W12	1	----- -----	QNB2
					1	1113740 -----	QAA2, QAE2, QAE6, QAW, QA2, QA26, QC2, QDW9, QE, QKA4, QKB2, QK4 QME0, QND, QNE2, QNE6, QNE8, QNE9, QNK, QNR2, QNR6, QSC2, QTR2, QWA2 QWA4, QWC4, QWH2, QWT2, QXB, QXC4, QXC6, QXC9, QXEB, QXE4, QXE6 QXE8, QXG4, QXS4, QXU
	4		13310-ZF6-W31	CRANKSHAFT COMP.	1	----- 1121229	HA2, HJA2
	A		13310-ZF6-W32	CRANKSHAFT COMP. (H-TYPE)	1	1121230 -----	HA2, HJA2
	5		13310-ZF6-W41	CRANKSHAFT COMP.	1	----- 1114593	VAA1, VAA8, VAC2, VAG2, VA2, VCN2, VC2, VDB2, VDE2, VD2, VKB2, VKE4 VKX4, VK2, VMA2, VME2, VMS2, VM2, VNG1, VNG2, VPE4, VPE5, VPX4, VPX5 VSD, VSD4, VTH4, VWA2, VWC, VWE, VWT4, VXB, VXEB, VXE2, VXE4, VXE6 VXE8, VXG, VXG2, VXG4, VX8
			13310-ZK6-010	1	----- 1119738	SXB7, SXB9, SXE7, SXE9

NOTE A:PART NO. CHANGE D:NEWLY PROVIDED E:PART NO. DELETION K:REQUIRED NO. CORRECTION L:APPLICATION SERIAL NO. CORRECTION
T:APPLICATION CORRECTION Z:REMARKS CHANGE

PARTS CATALOGUE NEWS

BOOKNo. : 13Z5R601

Block No.	Ref. No.	Note	Part No.	Description	Reqd. QTY		Serial No.	Parts catalogue code
					GX 390 U1			
			13310-ZK6-671	1		----- 1113347	VEP7, VE39, VKE9, VKX9, VNS9, VN17, VN27, VPE7, VPE9, VPX7, VPX9 VSD7, VSD9, VS39, VS49, VWC7, VWC9, VXB7, VXB9, VXE7, VXE9, VXP7 VX39
	A		13310-ZF6-W42	CRANKSHAFT COMP. (V-TYPE)	1		1114594 -----	VAA1, VAA8, VAC2, VAG2, VA2, VCN2, VC2, VDB2, VDE2, VD2, VKB2, VKE4 VKX4, VK2, VMA2, VME2, VMS2, VM2, VNG1, VNG2, VPE4, VPE5, VPX4, VPX5 VSD, VSD4, VTH4, VWA2, VWC, VWE, VWT4, VXB, VXEB, VXE2, VXE4, VXE6 VXE8, VXG, VXG2, VXQ4, VX8
	A		13310-ZK6-020	CRANKSHAFT COMP. (S-TYPE)	1		1119739 -----	SXB7, SXB9, SXE7, SXE9
	A		13310-ZK6-672	CRANKSHAFT COMP. (V-TYPE)	1		1113348 -----	VEP7, VE39, VKE9, VKX9, VNS9, VN17, VN27, VPE7, VPE9, VPX7, VPX9 VSD7, VSD9, VS39, VS49, VWC7, VWC9, VXB7, VXB9, VXE7, VXE9, VXP7 VX39
	6		13310-ZF6-W61	CRANKSHAFT COMP.	1		----- 1121237	PAE2, PA2, PXE8, PXU
	A		13310-ZF6-W62	CRANKSHAFT COMP. (P-TYPE)	1		1121238 -----	PAE2, PA2, PXE8, PXU
	7		13310-ZF6-W71	CRANKSHAFT COMP.	1		----- 1121157	SCK4, SHQ4, SMC1, SMD3, SME0, SME6, SMX2, SM32, SNC, STC4, SWA4, SXB SXEB, SXE4, SXE8, SXQ4, SXU
	A		13310-ZF6-W72	1		1121158 -----	SCK4, SHQ4, SMC1, SMD3, SME0, SME6, SMX2, SM32, SNC, STC4, SWA4, SXB SXEB, SXE4, SXE8, SXQ4, SXU
13	L		91001-ZF6-003	BEARING, RADIAL BALL, 6207S ..	1		----- -----	LKE, LXE2, LXE4, LXE8, LXQ4, LXU, LX2, QXB7, QXB9, QXE7, QXE9, QXQ7
					1		----- 1113347	VEP7, VE39, VKE9, VKX9, VNS9, VN17, VN27, VPE7, VPE9, VPX7, VPX9 VSD7, VSD9, VS39, VS49, VWC7, VWC9, VXB7, VXB9, VXE7, VXE9, VXP7 VX39
					1		----- 1113739	QAA2, QAE2, QAE6, QAW, QA2, QA26, QC2, QDW9, QE, QKA4, QKB2, QK4 QME0, QND, QNE2, QNE6, QNE8, QNE9, QNK, QNR2, QNR6, QSC2, QTR2, QWA2 QWA4, QWC4, QWH2, QWT2, QXB, QXC4, QXC6, QXC9, QXEB, QXE4, QXE6 QXE8, QXQ4, QXS4, QXU
					1		----- 1114018	EDD2, EDS2, EDS6, EDT6, ED6, ENT2, EN6
					1		----- 1114593	VAA1, VAA8, VAC2, VAG2, VA2, VCN2, VC2, VDB2, VDE2, VD2, VKB2, VKE4 VKX4, VK2, VMA2, VME2, VMS2, VM2, VNG1, VNG2, VPE4, VPE5, VPX4, VPX5 VSD, VSD4, VTH4, VWA2, VWC, VWE, VWT4, VXB, VXEB, VXE2, VXE4, VXE6 VXE8, VXG, VXG2, VXQ4, VX8
					1		----- 1119738	SXB7, SXB9, SXE7, SXE9
					1		----- 1121157	SCK4, SHQ4, SMC1, SMD3, SME0, SME6, SMX2, SM32, SNC, STC4, SWA4, SXB SXEB, SXE4, SXE8, SXQ4, SXU

NOTE A:PART NO. CHANGE D:NEWLY PROVIDED E:PART NO. DELETION K:REQUIRED NO. CORRECTION L:APPLICATION SERIAL NO. CORRECTION
T:APPLICATION CORRECTION Z:REMARKS CHANGE

PARTS CATALOGUE NEWS

BOOKNo. : 13Z5R601

Block No.	Ref. No.	Note	Part No.	Description	Reqd. QTY		Serial No.	Parts catalogue code
					GX 390 U1			
					1		----- 1121229	HA2, HJA2
					1		----- 1121237	PAE2, PA2, PXE8, PXU
		T	91001-ZF6-013	BEARING, RADIAL BALL, 6207SH .	1		-----	QNB2
					1		1113348 -----	VEP7, VE39, VKE9, VKX9, VNS9, VN17, VN27, VPE7, VPE9, VPX7, VPX9 VSD7, VSD9, VS39, VS49, VWC7, VWC9, VXB7, VXB9, VXE7, VXE9, VXP7 VX39
					1		1113740 -----	QAA2, QAE2, QAE6, QAW, QA2, QA26, QC2, QDW9, QE, QKA4, QKB2, QK4 QME0, QND, QNE2, QNE6, QNE8, QNE9, QNK, QNR2, QNR6, QSC2, QTR2, QWA2 QWA4, QWC4, QWH2, QWT2, QXB, QXC4, QXC6, QXC9, QXEB, QXE4, QXE6 QXE8, QXQ4, QXS4, QXU
					1		1114019 -----	EDD2, EDS2, EDS6, EDT6, ED6, ENT2, EN6
					1		1114594 -----	VAA1, VAA8, VAC2, VAG2, VA2, VCN2, VC2, VDB2, VDE2, VD2, VKB2, VKE4 VKX4, VK2, VMA2, VME2, VMS2, VM2, VNG1, VNG2, VPE4, VPE5, VPX4, VPX5 VSD, VSD4, VTH4, VWA2, VWC, VWE, VWT4, VXB, VXEB, VXE2, VXE4, VXE6 VXE8, VXG, VXG2, VXQ4, VX8
					1		1119739 -----	SXB7, SXB9, SXE7, SXE9
					1		1121158 -----	SCK4, SHQ4, SMC1, SMD3, SME0, SME6, SMX2, SM32, SNC, STC4, SWA4, SXB SXEB, SXE4, SXE8, SXQ4, SXU
					1		1121230 -----	HA2, HJA2
					1		1121238 -----	PAE2, PA2, PXE8, PXU

NOTE A:PART NO. CHANGE D:NEWLY PROVIDED E:PART NO. DELETION K:REQUIRED NO. CORRECTION L:APPLICATION SERIAL NO. CORRECTION
T:APPLICATION CORRECTION Z:REMARKS CHANGE



PARTS CATALOGUE NEWS

Honda Motor Co., Ltd. Service Division

Printed in Japan

February 20, 2006

CODE NO.	BOOKLET TYPE	13Z5R601
	MICRO- FICHE	13Z5R6EA/FA
PARTS CATALOGUE TITLE	GX390U1	
NEWS NO.	016	

GX390U1-VEP9 TYPE sales parts information

NOTE: This Parts Catalogue News explains only the parts of the different model that are produced to conform to addition of the GX390U1-VEP9 type.

As for the parts not listed on this Parts Catalogue News, use the parts of the GX390U1-VPX9 type.

•Models, parts catalogue codes and applicable serial numbers

Model	Type		Parts catalogue type	Applicable engine serial No.	Applicable carburetor identification No.
GX390U1	VPX9	Base model	VPX9	GCANK-1000001~	BE87F B BE89F A
	VEP9	Additional model	VEP9		BE89C A

NOTE A:PART NO. CHANGE D:NEWLY PROVIDED E:PART NO. DELETION K:REQUIRED NO. CORRECTION L:APPLICATION SERIAL NO. CORRECTION
T:APPLICATION CORRECTION Z:REMARKS CHANGE

•Features of each type		Base type	Additional type
Model		GX390U1	
Type		VPX9	VEP9
Specifications	5/16" Tapered	●	●
	35mm Ø Tapered		
	25mm Ø Straight		
	25.4mm Ø Straight		
	20mm Ø Spline		
	25.4mm Ø Spline		
	30mm Ø Spline		
Air cleaner	Silent		
	Cyclone		
	Generator	●	●
Muffler	Silent		
	Standard		
	Generator		●
Coil	Lamp coil		
	Charge coil		●
Oil alert		●	●
Starter motor			
Reduction			

PARTS CATALOGUE NEWS

BOOKNo. : 13Z5R601

Block No.	Ref. No.	Part No.	Description	Reqd. QTY	Base Part No.	Parts catalogue code
				GX 390 U1		
E-12	5	32197-ZH8-003	SUB HARNESS	1		
	7		SWITCH ASSY., ENGINE STOP	0	36100-ZF6-P81	
	8	81329-567-020	GROMMET, DRAIN HOLE	1		
E-14-1	1	16010-ZE3-701	GASKET SET	1	16010-ZA0-921	
	6	16024-124-760	SCREW SET, DRAIN	1	16024-124-761	
	7	16028-ZA0-931	SCREW SET	1	16028-ZA0-701	
	8	16100-Z5R-741	CARBURETOR ASSY. (BE89C A) ...	1	16100-Z5R-U71	
	18	16230-ZE3-701	VALVE ASSY., SOLENOID	1		
	40	93892-05012-18	SCREW-WASHER, 5X12	2		
	51	99101-ZH8-0980	JET, MAIN, #98	(1)	99101-ZH8-1020	
	99101-ZH8-1000	JET, MAIN, #100	(1)	99101-ZH8-1050		
	99101-ZH8-1020	JET, MAIN, #102	1	99101-ZH8-1080		
E-16-2	7		NUT, FLANGE, 8MM	0	94050-08000	
	11		BOLT, FLANGE, 8X20	0	95701-08020-00	
E-17	2		STRAINER COMP., FUEL	0	16910-GB2-005	
	17	91424-Z4J-811	TUBE, FUEL, 4.5X300 (FKM)	1	91424-Z4K-801	
E-19	7		FLYWHEEL COMP.	0	31100-ZE3-701	
	8	31100-ZE3-712	FLYWHEEL COMP. (LAMP)	1		
E-20	5	31511-ZE3-000	CLAMPER, CORD	1		
	7	31630-ZE2-841	COIL ASSY., CHARGE (3A)	1		
	12	90013-883-000	BOLT, FLANGE, 6X12 (CT200)	1		
	13	90012-888-000	BOLT, FLANGE, 6X40 (CT200)	2		

NOTE A:PART NO. CHANGE D:NEWLY PROVIDED E:PART NO.DELETION K:REQUIRED NO. CORRECTION L:APPLICATION SERIAL NO. CORRECTION
T:APPLICATION CORRECTION Z:REMARKS CHANGE

PARTS CATALOGUE NEWS

BOOKNo. : 13Z5R601

Block No.	Ref. No.	Part No.	Description	Reqd. QTY GX 390 U1	Base Part No.	Parts catalogue code
-----------	----------	----------	-------------	------------------------------	---------------	----------------------

E-40 OTHER PARTS (COMBINATION SWITCH)

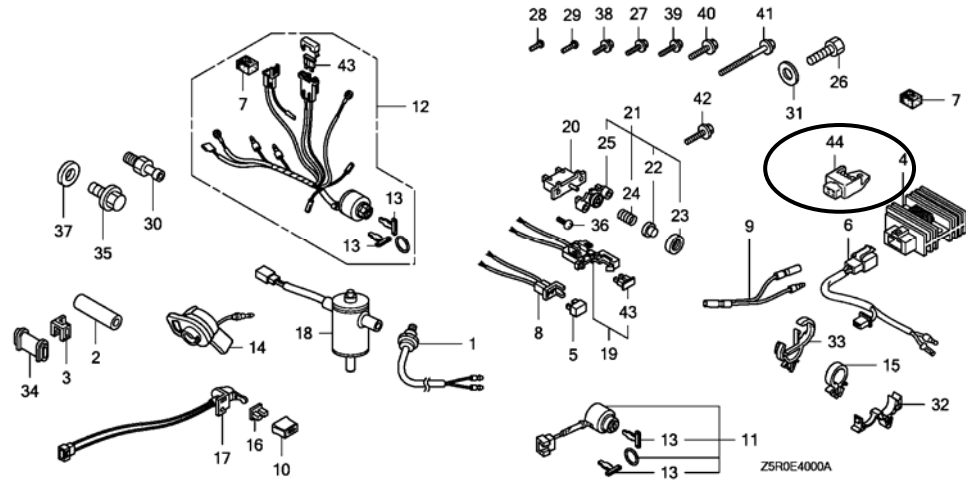

E-40	44	31710-ZS9-A01	RECTIFIER ASSY.	1		
E-40-3	9		GASKET, EX. PIPE	0	18333-ZF6-W01	
	12		ARRESTER, SPARK	0	18355-ZE2-W00	
	15		SCREW, TAPPING, 5X8	0	90050-ZE1-000	
	17		NUT, FLANGE, 8MM	0	94050-08000	

NOTE A:PART NO. CHANGE D:NEWLY PROVIDED E:PART NO.DELETION K:REQUIRED NO. CORRECTION L:APPLICATION SERIAL NO. CORRECTION
T:APPLICATION CORRECTION Z:REMARKS CHANGE

BOOKNo. : 13Z5R601

Block No.	Ref. No.	Part No.	Description	Reqd. QTY GX 390 UI	Base Part No.	Parts catalogue code
-----------	----------	----------	-------------	------------------------------	---------------	----------------------

E-40-6 OTHER PARTS (MUFFLER) (2)

Ref. No.	LON	(Relative ref. Number) Service item	F. R. T.
1	3131C5	MUFFLER, EXHAUST	0.2
2	3131C9	PIPE, EXHAUST	0.2
3	3131B5	GASKET, EXHAUST PIPE	0.2
.NOTE: Same time for two units			

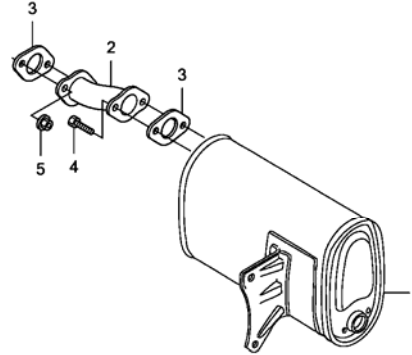

Z5R0E4006

E-40-6	1	18310-ZB8-003	MUFFLER COMP.	1
	2	18330-ZB8-003	PIPE COMP., EX.	1
	3	18333-ZB7-800	GASKET, EX. PIPE	2
	4	92101-08028-0A	BOLT, HEX., 8X28	2
	5	94050-08000	NUT, FLANGE, 8MM	2

NOTE A:PART NO. CHANGE D:NEWLY PROVIDED E:PART NO.DELETION K:REQUIRED NO. CORRECTION L:APPLICATION SERIAL NO. CORRECTION
T:APPLICATION CORRECTION Z:REMARKS CHANGE



PARTS CATALOGUE NEWS

Honda Motor Co., Ltd. Service Division

PARTS CATALOGUE - CORRECTED

Printed in Japan

CODE NO.	BOOKLET TYPE	13Z5R601
	MICRO-FICHE	13Z5R6EA/FA
PARTS CATALOGUE TITLE	GX390U1	
NEWS NO.	017	

Block No.	Ref. No.	Note	Part No.	Description	Reqd. QTY	Serial No.	Parts catalogue code
					GX 390 U1		
E-11	1	T	28400-ZE3-W01ZP	STARTER ASSY., RECOIL *R280*..... POWER RED	1	-----	EDD2, ED6, HA2, HJA2, LXE2, LXE4, LXE8, LXQ4, LXU, LX2, PAE2, PA2, PXE8, PXU, QAA2, QAE2, QAE6, QAW, QA2, QA26, QDW9, QE, QKA4, QKB2, QK4, QME0, QNB2, QND, QNE2, QNE6, QNE8, QNE9, QNK, QNR2, QNR6, QSC2, QWA4, QXB, QXB7, QXB9, QXC4, QXC6, QXC9, QXEB, QXE4, QXE6, QXE7, QXE8, QXE9, QXQ4, QXQ7, QXS4, QXU, SCK4, SHQ4, SMC1, SMD3, SME0, SME6, SM32, SNC, STC4, SWA4, SXB, SXB7, SXB9, SXEB, SXE4, SXE7, SXE8, SXE9, SXQ4, SXU, VAA1, VAA8, VAC2, VAG2, VA2, VCN2, VC2, VDB2, VDE2, VD2, VEP7, VEP9, VE39, VKB2, VK2, VMA2, VNG1, VN17, VPE4, VPE5, VPE7, VPE9, VPX4, VPX5, VPX7, VPX9, VSD, VSD4, VSD7, VSD9, VS39, VS49, VTH4, VWC9, VWT4, VXB, VXB7, VXB9, VXEB, VXE2, VXE4, VXE6, VXE7, VXE8, VXE9, VXG, VXG2, VXP7, VXQ4, VX39, VX8
	2	T	28410-ZE3-W01ZP	CASE COMP., RECOIL STARTER *R280*..... POWER RED	1	-----	EDD2, ED6, HA2, HJA2, LXE2, LXE4, LXE8, LXQ4, LXU, LX2, PAE2, PA2, PXE8, PXU, QAA2, QAE2, QAE6, QAW, QA2, QA26, QDW9, QE, QKA4, QKB2, QK4, QME0, QNB2, QND, QNE2, QNE6, QNE8, QNE9, QNK, QNR2, QNR6, QSC2, QWA4, QXB, QXB7, QXB9, QXC4, QXC6, QXC9, QXEB, QXE4, QXE6, QXE7, QXE8, QXE9, QXQ4, QXQ7, QXS4, QXU, SCK4, SHQ4, SMC1, SMD3, SME0, SME6, SM32, SNC, STC4, SWA4, SXB, SXB7, SXB9, SXEB, SXE4, SXE7, SXE8, SXE9, SXQ4, SXU, VAA1, VAA8, VAC2, VAG2, VA2, VCN2, VC2, VDB2, VDE2, VD2, VEP7, VEP9, VE39, VKB2, VK2, VMA2, VNG1, VN17, VPE4, VPE5, VPE7, VPE9, VPX4, VPX5, VPX7, VPX9, VSD, VSD4, VSD7, VSD9, VS39, VS49, VTH4, VWC9, VWT4, VXB, VXB7, VXB9, VXEB, VXE2, VXE4, VXE6, VXE7, VXE8, VXE9, VXG, VXG2, VXP7, VXQ4, VX39, VX8

NOTE A:PART NO. CHANGE D:NEWLY PROVIDED E:PART NO.DELETION K:REQUIRED NO. CORRECTION L:APPLICATION SERIAL NO. CORRECTION
T:APPLICATION CORRECTION Z:REMARKS CHANGE

PARTS CATALOGUE NEWS

BOOKNo. : 13Z5R601

Block No.	Ref. No.	Note	Part No.	Description	Reqd. QTY	Serial No.	Parts catalogue code
					GX 390 U1		
E-12	2	T	19610-ZE3-W02ZF	COVER COMP. , FAN *R280*.....POWER RED	1	-----	QXB, QXB7, QXB9, QXEB, QXE7, QXE9, SCK4, SXB, SXB7, SXB9, SXEB, SXE7, SXE9, VEP7, VEP9, VE39, VNG1, VN17, VPE4, VPE5, VPE7, VPE9, VPX4, VPX5, VPX7, VPX9, VSD, VSD4, VSD7, VSD9, VS39, VS49, VTH4, VWC9, VWT4, VXB, VXB7, VXB9, VXEB, VXE7, VXE9, VXG2, VXP7, VX39

NOTE A:PART NO. CHANGE D:NEWLY PROVIDED E:PART NO.DELETION K:REQUIRED NO. CORRECTION L:APPLICATION SERIAL NO. CORRECTION
T:APPLICATION CORRECTION Z:REMARKS CHANGE



PARTS CATALOGUE NEWS

Honda Motor Co., Ltd. Service Division

PARTS CATALOGUE - CORRECTED

Printed in Japan

CODE NO.	BOOKLET TYPE	13Z5R601
	MICRO- FICHE	13Z5R6EA/FA
PARTS CATALOGUE TITLE	GX390U1	
NEWS NO.	018	

Block No.	Ref. No.	Note	Part No.	Description	Reqd. QTY	Serial No.	Parts catalogue code
					GX 390 U1		
E-14-1	8		16100-ZK6-P92	CARBURETOR ASSY. (BE87M B) ...	1	----- 1183269	VAA1, VAA8, VTH4
		A	16100-Z5S-P91	CARBURETOR ASSY. (BE89D A) ...	1	1183270 -----	VAA1, VAA8, VTH4
E-16	5		18331-ZE3-810	CAP, MUFFLER	1	----- 1166160	HA2, HJA2, PAE2, QAE2, QAE6, QAW, QA2, QA26, QE, QKA4, QKB2, QK4 QNB2, QND, QNE2, QNE6, QNE8, QNE9, QNK, QNR2, QNR6, QTR2, QWH2, QWT2 SMC1, SMX2, VA2, VDB2, VD2, VKB2, VMA2, VM2
		A	18331-ZE3-811	1	1166161 -----	HA2, HJA2, PAE2, QAE2, QAE6, QAW, QA2, QA26, QE, QKA4, QKB2, QK4 QNB2, QND, QNE2, QNE6, QNE8, QNE9, QNK, QNR2, QNR6, QTR2, QWH2, QWT2 SMC1, SMX2, VA2, VDB2, VD2, VKB2, VMA2, VM2
E-16-1	5		18331-ZE3-810	CAP, MUFFLER	1	----- 1166160	SMD3, SNC
		A	18331-ZE3-811	1	1166161 -----	SMD3, SNC
E-40-3	6		18331-ZE3-810	CAP, MUFFLER	1	----- 1166160	QWA4, QWC4, SM32, VK2
		A	18331-ZE3-811	1	1166161 -----	QWA4, QWC4, SM32, VK2

NOTE A:PART NO. CHANGE D:NEWLY PROVIDED E:PART NO. DELETION K:REQUIRED NO. CORRECTION L:APPLICATION SERIAL NO. CORRECTION
T:APPLICATION CORRECTION Z:REMARKS CHANGE



PARTS CATALOGUE NEWS

Honda Motor Co., Ltd. Service Division

PARTS CATALOGUE - CORRECTED

Printed in Japan

CODE NO.	BOOKLET TYPE	13Z5R601
	MICRO-FICHE	13Z5R6EA/FA
PARTS CATALOGUE TITLE	GX390U1	
NEWS NO.	019	

Block No.	Ref. No.	Note	Part No.	Description	Reqd. QTY		Serial No.	Parts catalogue code
					GX 390 U1			
E-11	1	T	28400-ZE3-W01ZB	STARTER ASSY., RECOIL *NH1*..... BLACK	1			EDD2, EDS2, EDS6, EDT6, ED6, ENT2, EN6, PA2, PXU, QAA2, QAE2, QA2, QC2, QDW9, QND, QNE9, QNR2, QWA4, QWC4, QWH2, QWT2, QXC9, QXQ4, QXS4, SME6, SMX2, SM32, SWA4, SXU, VKE4, VKE9, VKX4, VKX9, VNG2, VNS9, VN27, VSD, VSD7, VSD9, VXB7, VXB9, VXEB, VX39
	2	T	28410-ZE3-W01ZB	CASE COMP., RECOIL STARTER *NH1*..... BLACK	1			EDD2, EDS2, EDS6, EDT6, ED6, ENT2, EN6, PA2, PXU, QAA2, QAE2, QA2, QC2, QDW9, QND, QNE9, QNR2, QWA4, QWC4, QWH2, QWT2, QXC9, QXQ4, QXS4, SME6, SMX2, SM32, SWA4, SXU, VKE4, VKE9, VKX4, VKX9, VNG2, VNS9, VN27, VSD, VSD7, VSD9, VXB7, VXB9, VXEB, VX39
E-12	2	T	19610-ZE3-010ZB	COVER COMP., FAN *NH1*..... BLACK	1			PA2, PXU, QAA2, QAE2, QA2, QC2, QDW9, QND, QNR2, QWA4, QWC4, QWH2, QWT2, QXC9, QXQ4, QXS4, SME6, SMX2, SM32, SWA4, SXU
E-17	6	D	17510-ZE3-800ZA	TANK COMP., FUEL *NH1*..... BLACK	1			PA2
E-22	9		16570-ZK3-D20	CONTROL ASSY.	1		1188245	VEP9, VE39, VPE7, VPE9, VPX7, VPX9, VSD7, VSD9, VS39, VWC7, VWC9, VX39
		A	16570-ZK3-D21	1		1188246	VEP9, VE39, VPE7, VPE9, VPX7, VPX9, VSD7, VSD9, VS39, VWC7, VWC9, VX39

NOTE A:PART NO. CHANGE D:NEWLY PROVIDED E:PART NO.DELETION K:REQUIRED NO. CORRECTION L:APPLICATION SERIAL NO. CORRECTION
T:APPLICATION CORRECTION Z:REMARKS CHANGE

PARTS CATALOGUE NEWS

BOOKNo. : 13Z5R601

Block No.	Ref. No.	Note	Part No.	Description	Reqd. QTY	Serial No.	Parts catalogue code
					GX 390 U1		
E-40-4	21		95001-45260-40	TUBE, FUEL, 4.5X260 (95001-45001-60M)	1	----- 1114019	EDD2
		A	91424-Z5R-801	TUBE, FUEL, 4.5X260 (FKM)	1	1114020 -----	EDD2
	22	L	95002-02080	CLIP, TUBE (B8)	2	----- 1105013	VK2
					2	----- 1114018	ED6
					2	----- 1114019	EDD2
	26	L	95002-40800-08	CLAMP, TUBE (D8)	2	1105014 -----	VK2
					2	1114019 -----	ED6
					2	1114020 -----	EDD2

NOTE A:PART NO. CHANGE D:NEWLY PROVIDED E:PART NO.DELETION K:REQUIRED NO. CORRECTION L:APPLICATION SERIAL NO. CORRECTION
T:APPLICATION CORRECTION Z:REMARKS CHANGE



PARTS CATALOGUE NEWS

Honda Motor Co., Ltd. Service Division

PARTS CATALOGUE - CORRECTED

Printed in Japan

CODE NO.	BOOKLET TYPE	13Z5R601
	MICRO- FICHE	13Z5R6EA/FA
PARTS CATALOGUE NEWS	GX390U1	
NEWS NO.	020	

Block No.	Ref. No.	Note	Part No.	Description	Reqd. QTY	Serial No.	Parts catalogue code
					GX 390 U1		
E-7	3		13310-ZF6-W21	CRANKSHAFT COMP.	1	----- 1113739	LKE, LXE2, LXE4, LXE8, LXQ4, LXU, LX2
	A		13310-ZF6-W22	CRANKSHAFT COMP. (L-TYPE)	1	1113740 -----	LKE, LXE2, LXE4, LXE8, LXQ4, LXU, LX2
	5		13310-ZK6-601	CRANKSHAFT COMP.	1	----- 1113739	QXB7, QXB9, QXE7, QXE9, QX07
	A		13310-ZK6-602	CRANKSHAFT COMP. (Q-TYPE)	1	1113740 -----	QXB7, QXB9, QXE7, QXE9, QX07
	13	L	91001-ZF6-003	BEARING, RADIAL BALL, 6207S ..	1	----- 1113347	VEP7, VE39, VKE9, VKX9, VNS9, VN17, VN27, VPE7, VPE9, VPX7, VPX9 VSD7, VSD9, VS39, VS49, VWC7, VWC9, VXB7, VXB9, VXE7, VXE9, VXP7 VX39
					1	----- 1113739	LKE, LXE2, LXE4, LXE8, LXQ4, LXU, LX2, QAA2, QAE2, QAE6, QAW, QA2 QA26, QC2, QDW9, QE, QKA4, QKB2, QK4, QME0, QND, QNE2, QNE6, QNE8 QNE9, QNK, QNR2, QNR6, QSC2, QTR2, QWA2, QWA4, QWC4, QWH2, QWT2, QXB QXB7, QXB9, QXC4, QXC6, QXC9, QXEB, QXE4, QXE6, QXE7, QXE8, QXE9 QXQ4, QXQ7, QXS4, QXU
					1	----- 1114018	EDD2, EDS2, EDS6, EDT6, ED6, ENT2, EN6
					1	----- 1114593	VAA1, VAA8, VAC2, VAG2, VA2, VCN2, VC2, VDB2, VDE2, VD2, VKB2, VKE4 VKX4, VK2, VMA2, VME2, VMS2, VM2, VNG1, VNG2, VPE4, VPE5, VPX4, VPX5 VSD, VSD4, VTH4, VWA2, VWC, VWE, VWT4, VXB, VXEB, VXE2, VXE4, VXE6 VXE8, VXG, VXG2, VXQ4, VX8
					1	----- 1119738	SXB7, SXB9, SXE7, SXE9

NOTE A:PART NO. CHANGE D:NEWLY PROVIDED E:PART NO.DELETION K:REQUIRED NO. CORRECTION L:APPLICATION SERIAL NO. CORRECTION
T:APPLICATION CORRECTION Z:REMARKS CHANGE

PARTS CATALOGUE NEWS

BOOKNo. : 13Z5R601

Block No.	Ref. No.	Note	Part No.	Description	Reqd. QTY		Serial No.	Parts catalogue code
					GX 390 U1			
					1		----- 1121157	SCK4, SHQ4, SMC1, SMD3, SME0, SME6, SMX2, SM32, SNC, STC4, SWA4, SXB SXEB, SXE4, SXE8, SXQ4, SXU
					1		----- 1121229	HA2, HJA2
					1		----- 1121237	PAE2, PA2, PXE8, PXU
		T	91001-ZF6-013	BEARING, RADIAL BALL, 6207SH .	1		-----	QNB2, VEP9
					1		1113348 -----	VEP7, VE39, VKE9, VKX9, VNS9, VN17, VN27, VPE7, VPE9, VPX7, VPX9 VSD7, VSD9, VS39, VS49, VWC7, VWC9, VXB7, VXB9, VXE7, VXE9, VXP7 VX39
					1		1113740 -----	LKE, LXE2, LXE4, LXE8, LXQ4, LXU, LX2, QAA2, QAE2, QAE6, QAW, QA2 QA26, QC2, QDW9, QE, QKA4, QKB2, QK4, QME0, QND, QNE2, QNE6, QNE8 QNE9, QNK, QNR2, QNR6, QSC2, QTR2, QWA2, QWA4, QWC4, QWH2, QWT2, QXB QXB7, QXB9, QXC4, QXC6, QXC9, QXEB, QXE4, QXE6, QXE7, QXE8, QXE9 QXQ4, QXQ7, QXS4, QXU
					1		1114019 -----	EDD2, EDS2, EDS6, EDT6, ED6, ENT2, EN6
					1		1114594 -----	VAA1, VAA8, VAC2, VAG2, VA2, VCN2, VC2, VDB2, VDE2, VD2, VKB2, VKE4 VKX4, VK2, VMA2, VME2, VMS2, VM2, VNG1, VNG2, VPE4, VPE5, VPX4, VPX5 VSD, VSD4, VTH4, VWA2, VWC, VWE, VWT4, VXB, VXEB, VXE2, VXE4, VXE6 VXE8, VXG, VXG2, VXQ4, VX8
					1		1119739 -----	SXB7, SXB9, SXE7, SXE9
					1		1121158 -----	SCK4, SHQ4, SMC1, SMD3, SME0, SME6, SMX2, SM32, SNC, STC4, SWA4, SXB SXEB, SXE4, SXE8, SXQ4, SXU
					1		1121230 -----	HA2, HJA2
					1		1121238 -----	PAE2, PA2, PXE8, PXU

NOTE A:PART NO. CHANGE D:NEWLY PROVIDED E:PART NO.DELETION K:REQUIRED NO. CORRECTION L:APPLICATION SERIAL NO. CORRECTION
T:APPLICATION CORRECTION Z:REMARKS CHANGE

BOOKNo. : 13Z5R601

Block No.	Ref. No.	Note	Part No.	Description	Reqd. QTY GX 390 U1	Serial No.	Parts catalogue code
-----------	----------	------	----------	-------------	------------------------------	------------	----------------------

E-17 FUEL TANK (1)

ILLUSTRATION CORRECTED

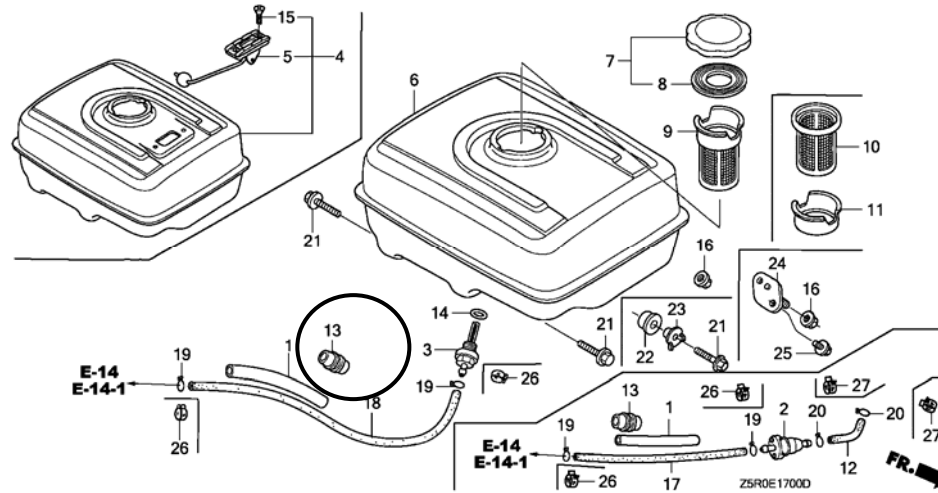

NOTE A:PART NO. CHANGE D:NEWLY PROVIDED E:PART NO. DELETION K:REQUIRED NO. CORRECTION L:APPLICATION SERIAL NO. CORRECTION
T:APPLICATION CORRECTION Z:REMARKS CHANGE



PARTS CATALOGUE NEWS

Honda Motor Co., Ltd. Service Division

PARTS CATALOGUE - CORRECTED

Printed in Japan

CODE NO.	BOOKLET TYPE	13Z5R601
	MICRO- FICHE	13Z5R6EA/FA
PARTS CATALOGUE NEWS	GX390U1	
NEWS NO.	021	

Block No.	Ref. No.	Note	Part No.	Description	Reqd. QTY	Serial No.	Parts catalogue code	
					GX 390 U1			
E-14-1	19	L	16260-ZE2-722	STAY ASSY., MANUAL CHOKE	1	-----	EDS2, EDS6, VKE4, VKE9, VPE7, VPX7, VTH4, VXG2	
					1	-----	1230854	VC2
					1	-----	1230855	VC2
	28	L	16611-ZE2-711	ROD, CHOKE CONTROL	1	-----	EDS2, EDS6, VKE4, VKE9, VMS2, VPE7, VPX7, VTH4, VXG2	
					1	-----	1230854	VC2
					1	-----	1230855	VC2
	T	16260-ZE3-D21	1	-----	EDD2, EDT6, ED6, ENT2, EN6, VEP9, VE39, VKX4, VKX9, VPE4, VPE5, VPE9, VPX4, VPX5, VPX9, VSD4, VS39, VS49, VWC, VWE, VXG, VX39		
				1	-----	1230855	VC2	
				1	-----	1230855	VC2	
E-17	6	L	17510-ZE3-020ZA	TANK COMP., FUEL	1	-----	1213085	
				NH31..... MCKINLEY WHITE				HA2, HJA2, LKE, LXE2, LXE4, LXE8, LXQ4, LXU, LX2, PAE2, PA2, PXE8, PXU, QAA2, QAE2, QAE6, QAW, QA2, QA26, QDW9, QE, QKA4, QK4, QME0, QND, QNE2, QNE6, QNE8, QNE9, QNK, QNR2, QNR6, QSC2, QWA4, QXB, QXB7, QXC4, QXC6, QXC9, QXB, QXE4, QXE6, QXE7, QXE8, QXQ4, QXQ7, QXS4, QXU, SCK4, SHQ4, SMC1, SMD3, SME0, SME6, SM32, SNC, SWA4, SXB, SXB7, SXEB, SXE4, SXE7, SXE8, SXQ4, SXU, VA2, VEP7, VMA2, VSD, VSD7, VXB, VXB7, VXEB, VXE2, VXE4, VXE6, VXE7, VXE8, VXP7, VXQ4, VX8

NOTE A:PART NO. CHANGE D:NEWLY PROVIDED E:PART NO.DELETION K:REQUIRED NO. CORRECTION L:APPLICATION SERIAL NO. CORRECTION
T:APPLICATION CORRECTION Z:REMARKS CHANGE

PARTS CATALOGUE NEWS

BOOKNo. : 13Z5R601

Block No.	Ref. No.	Note	Part No.	Description	Reqd. QTY		Serial No.	Parts catalogue code
					GX 390 U1			
		L	17510-ZE3-020ZB	*NH1*..... BLACK	1		----- 1213085	PXU, QAA2, QAE2, QA2, QC2, QDW9, QND, QNE9, QNR2, QWA4, QWC4, QWH2 QWT2, QXC9, QXQ4, QXS4, SME6, SMX2, SM32, SWA4, SXU, VSD, VSD7, VXB7 VXEB
			17510-ZE3-020ZD	*T34*..... SIMPSON BLUE	1		----- 1213085	QA2
			17510-ZE3-020ZE	*NH105*... MAT BLACK (#15-#20)	1		----- 1213085	VXE2, VXE7
		T	17510-ZE3-800ZA	*NH1*..... BLACK	1		----- -----	PA2
					1		1213086 -----	PXU, QAA2, QAE2, QA2, QC2, QDW9, QND, QNE9, QNR2, QWA4, QWC4, QWH2 QWT2, QXC9, QXQ4, QXS4, SME6, SMX2, SM32, SWA4, SXU, VSD, VSD7, VXB7 VXEB
		A	17510-ZE3-800ZB	*NH105*... MAT BLACK (#15-#20)	1		1213086 -----	VXE2, VXE7
		T	17510-ZE3-800ZC	*NH31*..... MCKINLEY WHITE	1		----- -----	QXB9, QXE9, SXB9, SXE9
					1		1213086 -----	HA2, HJA2, LKE, LXE2, LXE4, LXE8, LXQ4, LXU, LX2, PAE2, PA2, PXE8 PXU, QAA2, QAE2, QAE6, QAW, QA2, QA26, QDW9, QE, QKA4, QK4, QME0, QND QNE2, QNE6, QNE8, QNE9, QNK, QNR2, QNR6, QSC2, QWA4, QXB, QXB7, QXC4 QXC6, QXC9, QXEB, QXE4, QXE6, QXE7, QXE8, QXQ4, QXQ7, QXS4, QXU SCK4, SHQ4, SMC1, SMD3, SME0, SME6, SM32, SNC, SWA4, SXB, SXB7, SXEB SXE4, SXE7, SXE8, SXQ4, SXU, VA2, VEP7, VMA2, VSD, VSD7, VXB, VXB7 VXEB, VXE2, VXE4, VXE6, VXE7, VXE8, VXP7, VXQ4, VX8
		A	17510-ZE3-800ZE	*T34*..... SIMPSON BLUE	1		1213086 -----	QA2

NOTE A:PART NO. CHANGE D:NEWLY PROVIDED E:PART NO. DELETION K:REQUIRED NO. CORRECTION L:APPLICATION SERIAL NO. CORRECTION
T:APPLICATION CORRECTION Z:REMARKS CHANGE



PARTS CATALOGUE NEWS

Honda Motor Co., Ltd. Service Division

PARTS CATALOGUE - CORRECTED

Printed in Japan

CODE NO.	BOOKLET TYPE	13Z5R601
	MICRO-FICHE	13Z5R6EA/FA
PARTS CATALOGUE NEWS	GX390U1	
NEWS NO.	022	

Block No.	Ref. No.	Note	Part No.	Description	Reqd. QTY GX 390 U1	Serial No.	Parts catalogue code
E-16-2			MUFFLER (3)				

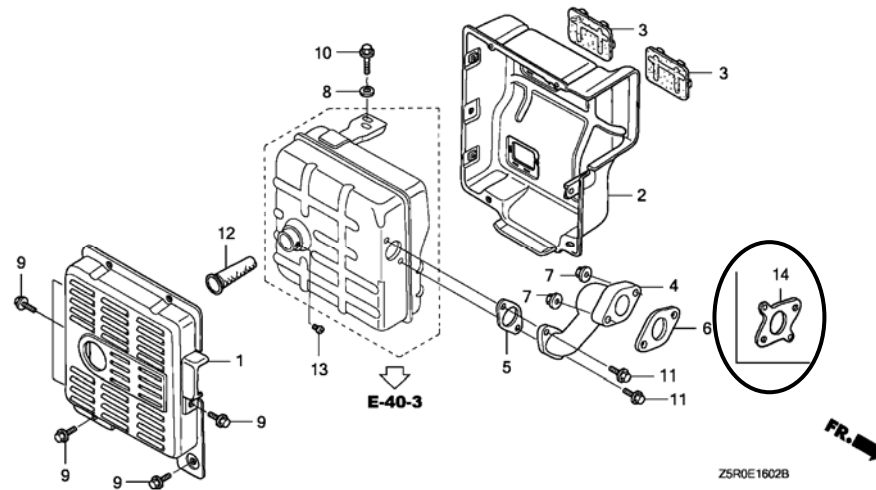

NOTE A:PART NO. CHANGE D:NEWLY PROVIDED E:PART NO.DELETION K:REQUIRED NO. CORRECTION L:APPLICATION SERIAL NO. CORRECTION
T:APPLICATION CORRECTION Z:REMARKS CHANGE

PARTS CATALOGUE NEWS

BOOKNo. : 13Z5R601

Block No.	Ref. No.	Note	Part No.	Description	Reqd. QTY	Serial No.	Parts catalogue code
					GX 390 U1		
E-16-2	6	L	18333-ZE3-800	GASKET, EX. PIPE	1	----- 1263163	EDD2, EDS2, EDS6, EDT6, ED6, ENT2, EN6, VAA1, VAA8, VE39, VKE4, VKE9 VKX4, VKX9, VSD4, VS49, VTH4, VX39
	14	D	18333-ZF6-W01	GASKET, EX. PIPE	1	1263164 -----	EDD2, EDS2, EDS6, EDT6, ED6, ENT2, EN6, VAA1, VAA8, VE39, VKE4, VKE9 VKX4, VKX9, VSD4, VS49, VTH4, VX39
E-22	4		16561-ZF6-W31	SPRING, GOVERNOR	1	----- 1277800	VA2, VDE2, VEP7, VMA2, VME2, VM2, VNG1, VNG2, VNS9, VN17, VN27, VWE VXB, VXB7, VXB9, VXEB, VXE2, VXE4, VXE6, VXE7, VXE9, VXP7, VXQ4
		A	16561-ZF6-W32	1	1277801 -----	VA2, VDE2, VEP7, VMA2, VME2, VM2, VNG1, VNG2, VNS9, VN17, VN27, VWE VXB, VXB7, VXB9, VXEB, VXE2, VXE4, VXE6, VXE7, VXE9, VXP7, VXQ4

NOTE A:PART NO. CHANGE D:NEWLY PROVIDED E:PART NO.DELETION K:REQUIRED NO. CORRECTION L:APPLICATION SERIAL NO. CORRECTION
T:APPLICATION CORRECTION Z:REMARKS CHANGE



PARTS CATALOGUE NEWS

Honda Motor Co., Ltd. Service Division

PARTS CATALOGUE - CORRECTED

Printed in Japan

CODE NO.	BOOKLET TYPE	13Z5R601
	MICRO-FICHE	13Z5R6EA/FA
PARTS CATALOGUE NEWS	GX390U1	
NEWS NO.	023	

Block No.	Ref. No.	Note	Part No.	Description	Reqd. QTY GX 390 U1	Serial No.	Parts catalogue code
E-19	10		90201-ZE3-V00	NUT, SPECIAL, 16MM	1	----- 1317976	
		A	90201-ZE3-790	1	1317977	

NOTE A:PART NO. CHANGE D:NEWLY PROVIDED E:PART NO.DELETION K:REQUIRED NO. CORRECTION L:APPLICATION SERIAL NO. CORRECTION
T:APPLICATION CORRECTION Z:REMARKS CHANGE



PARTS CATALOGUE NEWS

Honda Motor Co., Ltd. Service Division

CODE NO.	BOOKLET TYPE	13Z5R601
	MICRO- FICHE	13Z5R6EA/FA
PARTS CATALOGUE NEWS	GX390U1	
NEWS NO.	024	

Printed in Japan

GX390U1-QXH9 AND VWS TYPES sales parts information

NOTE: This Parts Catalogue News explains only the parts of the different model that are produced to conform to addition of the GX390U1-QXH9 and VWS types.

As for the parts not listed on this Parts Catalogue News, use the parts of the GX390U1-QXE9 and VS39 types.

•Models, parts catalogue codes and applicable serial numbers

Model	Type		Parts catalogue type	Applicable engine serial No.	Applicable carburetor identification No.
GX390U1	QXE9	Base type	QXE9	GCANK-1000001~	BE85B B
	QXH9	Additional type	QXH9		BE87F B BE89F A
	VS39	Base type	VS39		BE89C A
	VWS	Additional type	VWS		

BOOKNo. : 13Z5R601

•Features of each type		Base type	Additional type	Base type	Additional type
Specifications	Model	GX390U1			
	Type	QXE9	QXH9	VS39	VWS
Crankshaft	5/16" Tapered	●	●	●	●
	35mm Ø Tapered				
	25mm Ø Straight				
	25.4mm Ø Straight				
	20mm Ø Spline				
	25.4mm Ø Spline				
	30mm Ø Spline				
Air cleaner	Silent	●	●		
	Cyclone				
	Generator			●	●
Muffler	Silent	●	●	●	
	Standard				
	Generator				
Coil	Lamp coil				
	Charge coil	●	●		
Oil alert		●	●	●	●
Starter motor		●	●		
Reduction					

PARTS CATALOGUE NEWS

BOOKNo. : 13Z5R601

Block No.	Ref. No.	Part No.	Description	Reqd. QTY	Base Part No.	Parts catalogue code
				GX 390 UI		
E-2	7		TUBE, BREATHER	0	15721-ZB4-000	VWS
	10	90018-ZK6-P10	BOLT, STUD, 8X22	2	92900-08032-0E	VWS
	16		PLUG, SPARK (BPR6ES) (NGK)	0	98079-56846	VWS
			PLUG, SPARK (W20EPR-U) (DENSO)	0	98079-56855	VWS
		98079-55846	PLUG, SPARK (BPR5ES) (NGK)	1	98079-55846	VWS
		98079-55855	PLUG, SPARK (W16EPR-U) (DENSO)	1	98079-55855	VWS

E-3 CYLINDER BARREL

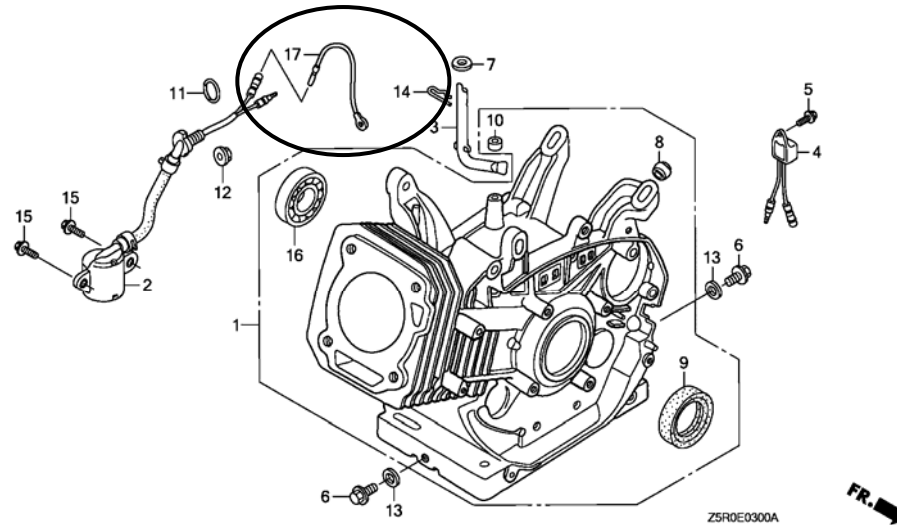

E-3	17	31161-ZE2-000	CORD, EARTH	1		VWS
E-6	1	11300-ZE3-P70	COVER ASSY., CRANKCASE	1	11300-ZE3-604	VWS
E-7	5	13310-ZF6-W42	CRANKSHAFT COMP.	1	13310-ZK6-672	VWS
E-9	2	14100-ZF6-W01	CAMSHAFT ASSY.	1	14100-ZK6-880	VWS
	3	14410-ZE3-013	ROD, PUSH	2		VWS
	9	14721-ZE3-810	VALVE, EX. (STELLITE)	1	14721-ZE3-000	VWS

PARTS CATALOGUE NEWS

BOOKNo. : 13Z5R601

Block No.	Ref. No.	Part No.	Description	Reqd. QTY	Base Part No.	Parts catalogue code
				GX 390 U1		
	15	14791-ZE2-010	PLATE, PUSH ROD GUIDE	1		VWS
	18		ROD COMP., PUSH	0	14410-ZK6-880	VWS
	19		GUIDE, PUSH ROD	0	14791-ZK6-880	VWS
	20		WASHER, THRUST, 16.1MM	0	90413-ZK6-880	VWS
E-11	1	28400-ZE3-W01ZH	STARTER ASSY., RECOIL *NH105*...MAT BLACK (#15-#20)	1	28400-ZE3-W01ZP	VWS
	2	28410-ZE3-W01ZH	CASE COMP., RECOIL STARTER *NH105*...MAT BLACK (#15-#20)	1	28410-ZE3-W01ZP	VWS
E-12	1		CLIP, TUBE	0	16731-ZE2-003	VWS
	2	19610-ZE3-700ZL	COVER COMP., FAN *NH105*...MAT BLACK (#15-#20)	1	19610-ZE3-W02ZF	VWS
	11	90654-SA4-003	CLIP, WIRE HARNESS, 6MM (WHITE)	2		VWS
E-14-1	1	16010-ZE3-701	GASKET SET	1	16010-ZA0-921	VWS
	6	16024-124-760	SCREW SET, DRAIN	1	16024-124-761	VWS
	7	16028-ZA0-931	SCREW SET	1	16028-ZA0-701	VWS
	8	16100-Z5R-741	CARBURETOR ASSY. (BE89C A) ...	1	16100-Z5R-U71	VWS
	18	16230-ZE3-701	VALVE ASSY., SOLENOID	1		VWS
	19	16260-ZE2-722	STAY ASSY., MANUAL CHOKE	1	16260-ZE3-D21	VWS
	28	16611-ZE2-711	ROD, CHOKE CONTROL	1	16611-ZE3-D21	VWS
	38	90650-SD9-003	CLIP, WIRE HARNESS	1		VWS
	40	93892-05012-18	SCREW-WASHER, 5X12	2		VWS
	51	99101-ZH8-0980	JET, MAIN, #98	(1)	99101-ZH8-1020	VWS
		99101-ZH8-1000	JET, MAIN, #100	(1)	99101-ZH8-1050	VWS
		99101-ZH8-1020	JET, MAIN, #102	1	99101-ZH8-1080	VWS
E-15-2	1		ELEMENT, AIR CLEANER	0	17211-899-000	VWS
	2		SEPARATOR, AIR CLEANER	0	17212-ZB4-003	VWS

PARTS CATALOGUE NEWS

BOOKNo. : 13Z5R601

Block No.	Ref. No.	Part No.	Description	Reqd. QTY		Base Part No.	Parts catalogue code
				GX 390 UI			
	3		CASE COMP., AIR CLEANER	0		17220-ZB4-003	VWS
	4		STAY, AIR CLEANER	0		17222-ZG2-000	VWS
	5		COVER COMP., AIR CLEANER	0		17231-899-000	VWS
	6		CLIP A, AIR CLEANER WIRE	0		17235-899-000	VWS
	7		CLIP B, AIR CLEANER WIRE	0		17236-899-000	VWS
	8		SEAL, AIR CLEANER	0		17252-899-000	VWS
	9		FILTER, DRAIN TUBE	0		17367-413-690	VWS
	10		NUT, FLANGE, 5MM	0		94050-05000	VWS
	11		NUT, FLANGE, 6MM	0		94050-06000	VWS
E-16	7		ARRESTER, SPARK	(0)		18355-ZE2-W00	VWS
	8		GASKET, MUFFLER (ARRESTER) ...	(0)		18381-ZE2-W10	VWS
	14		SCREW, TAPPING, 5X8	(0)		90050-ZE1-000	VWS
E-17	2		STRAINER COMP., FUEL	0		16910-GB2-005	VWS
	6	17510-ZE3-801ZC	TANK COMP., FUEL *NH31*.....MCKINLEY WHITE	1		17510-ZE3-800ZC	QXH9
	13		RUBBER, FUEL (9X15X20)	0		90854-ZB3-000	VWS
	17		TUBE, FUEL, 4.5X180(FKM)	0		91424-Z4K-801	VWS
	26		CLAMP, TUBE (D8)	0		95002-40800-08	VWS
E-19	1	19511-ZE3-000	FAN, COOLING	1		19511-ZK6-880	VWS
	6	31100-ZE3-W01	FLYWHEEL COMP. (SEL-4POLE) ...	1			QXH9
	9		FLYWHEEL COMP. (SEL-LAMP)	0		31100-ZE3-722	QXH9
E-20	7		COIL ASSY., CHARGE (1A)	0		31630-ZE1-003	QXH9
	8	31630-ZE2-861	COIL ASSY., CHARGE (10A)	1			QXH9
	9	36101-ZE3-800	CORD, STOP SWITCH (470MM)	1		36101-ZE2-701	VWS
	10	36103-ZE1-000	HOLDER, STOP SWITCH CORD	1			VWS

PARTS CATALOGUE NEWS

BOOKNo. : 13Z5R601

Block No.	Ref. No.	Part No.	Description	Reqd. QTY		Base Part No.	Parts catalogue code
				GX 390 UI			
	11	90012-888-000	BOLT, FLANGE, 6X40 (CT200)	4		QXH9	
	13		BOLT, FLANGE, 6X35 (CT200)	0	90014-ZE6-000	QXH9	
	15		CLIP, HARNESS	0	90684-ZA0-601	VWS	
E-22	1	16550-ZE3-700	ARM COMP., GOVERNOR	1		VWS	
	2		ARM, GOVERNOR	0	16551-ZE3-000	VWS	
	4	16561-ZE3-000	SPRING, GOVERNOR	1	16561-ZE3-710	VWS	
	5	16562-ZE3-700	SPRING, THROTTLE RETURN	1	16562-ZE3-000	VWS	
	8	16570-ZE3-710	CONTROL ASSY.	1		VWS	
	9		CONTROL ASSY.	0	16570-ZK3-D21	VWS	
	19		COLLAR, STOPPER	(0)	16599-ZG1-M10	VWS	
	22		SCREW, RECESSED, 5X25	(0)	90016-ZG9-N30	VWS	
	28	93500-05035-0A	SCREW, PAN, 5X35	1		VWS	
	29		SCREW, PAN, 5X45	0	93500-05045-0A	VWS	
E-22-20	1	16268-893-000	SPRING, CHOKE RETURN	1		VWS	
	2	17850-ZD1-E30	LEVER COMP., THROTTLE	1		VWS	
	3	36160-ZB4-003	SOLENOID ASSY.	1		VWS	
	4	90013-883-000	BOLT, FLANGE, 6X12 (CT200)	1		VWS	
	5	93500-05008-0A	SCREW, PAN, 5X8	2		VWS	
E-23	1		BOX ASSY., CONTROL (EXP-ALERT) *R280*..... POWER RED	0	31610-Z5T-801ZA	QXH9	
	5		RECTIFIER ASSY., SILICON (SHINDENGEN)	0	31700-124-008	QXH9	
	6		SUSPENSION, COUPLER	0	32127-738-700	QXH9	
	9		ALERT UNIT, OIL	0	34150-ZH7-003	QXH9	
	10		SWITCH ASSY., COMBINATION	0	35100-ZE2-023	QXH9	

PARTS CATALOGUE NEWS

BOOKNo. : 13Z5R601

Block No.	Ref. No.	Part No.	Description	Reqd. QTY	Base Part No.	Parts catalogue code
				GX 390 UI		
	12		PROTECTOR, CIRCUIT (1.0A)	0	38240-VA3-900	QXH9
	13		LENS ASSY., PROTECTOR	0	38250-ZA8-701	QXH9
	14		MARK, CONTROL BOX (EXTERNAL) .	0	87529-Z4T-840	QXH9
	15		BOLT, FLANGE, 6X12 (CT200)	0	90013-883-000	QXH9
	20		SCREW, PAN, 3X12	0	93500-03012-0H	QXH9
	25		FUSE, BLADE (5A)	0	98200-30500	QXH9
E-23-1	1	31600-ZE2-861	RECTIFIER ASSY., REGULATOR (10A)	1		QXH9
	2	31610-Z5S-821ZB	BOX ASSY., CONTROL (EXP-ALERT) (10A) *R280*..... POWER RED	1		QXH9
	3	31612-ZE2-003	CASE, CONTROL	1		QXH9
	4	31614-ZE2-003	BRACKET, CASE MOUNTING	1		QXH9
	5	31615-ZE3-003ZE	PANEL COMP., CONTROL *R280*..... POWER RED	1		QXH9
	8	32110-ZE2-860	HARNESS ASSY., SUB WIRE	1		QXH9
	9	32197-ZE1-003	SUB HARNESS	1		QXH9
	10	32902-892-003	BAND	1		QXH9
	11	34150-ZH7-003	ALERT UNIT, OIL	1		QXH9
	12	35100-ZE2-862	SWITCH ASSY., COMBINATION (10A-CHARGE)	1		QXH9
	13	35111-880-013	KEY COMP.	2		QXH9
	14	87529-Z4S-820	MARK, CONTROL BOX (EXP)	1		QXH9
	15	90013-883-000	BOLT, FLANGE, 6X12 (CT200)	2		QXH9
	16	90380-MA6-010	SCREW, SPECIAL, 6X12	1		QXH9
	17	90630-751-000	CLIP, PURSE LOCK	1		QXH9
	18	90672-SA0-003	STRAP, CABLE, 118MM (BLACK) ...	1		QXH9

PARTS CATALOGUE NEWS

BOOKNo. : 13Z5R601

Block No.	Ref. No.	Part No.	Description	Reqd. QTY		Base Part No.	Parts catalogue code
				GX390 UI			
	19	91406-ZE2-003	TUBE, FASTENER, 30MM	1		QXH9	
	20	93500-04012-0H	SCREW, PAN, 4X12	1		QXH9	
	21	94001-04390-0S	NUT, HEX., 4MM	2		QXH9	
	22	94101-04800	WASHER, PLAIN, 4MM	1		QXH9	
	23	94111-04800	WASHER, SPRING, 4MM	1		QXH9	
	24	98200-31500	FUSE, BLADE (15A)	1		QXH9	
E-28	2		EMBLEM (GX390 HONDA 13.0)	0	87521-ZF6-W03	VWS	

E-40 OTHER PARTS (COMBINATION SWITCH)

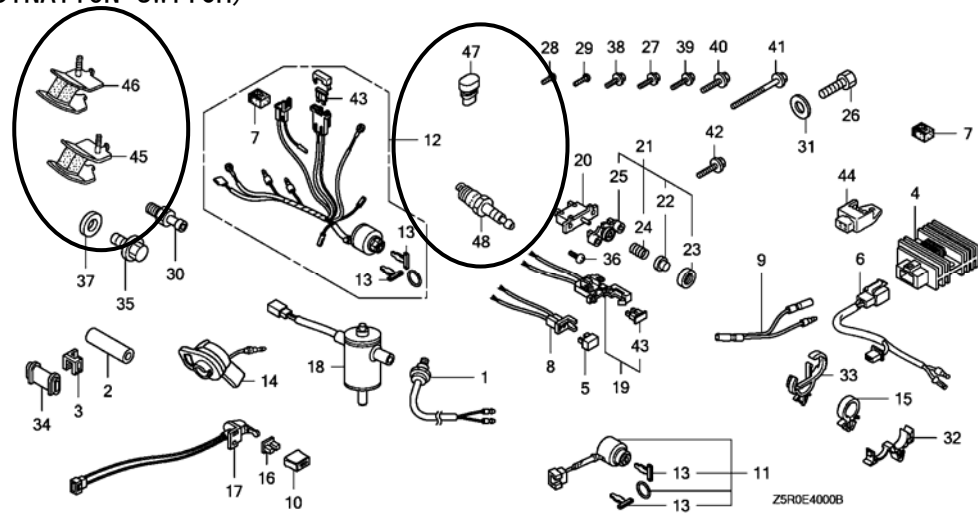

E-40	45	68325-ZC2-000	RUBBER, BOTTOM	2		VWS	
	46	68325-899-000	RUBBER, BOTTOM	2		VWS	
	47	76122-952-000	STOPPER, DISCHARGE GUARD	4		VWS	
	48	98079-55846	PLUG, SPARK (BPR5ES) (NGK)	1		VWS	
E-40-2	1	15721-ZB4-000	TUBE, BREATHER	1		VWS	

PARTS CATALOGUE NEWS

BOOKNo. : 13Z5R601

Block No.	Ref. No.	Part No.	Description	Reqd. QTY	Base Part No.	Parts catalogue code
				GX 390 U1		
	2	17211-899-000	ELEMENT, AIR CLEANER	1		VWS
	3	17212-ZB4-003	SEPARATOR, AIR CLEANER	1		VWS
	4	17220-ZB4-003	CASE COMP., AIR CLEANER	1		VWS
	5	17222-ZC2-000	STAY, AIR CLEANER	1		VWS
	6	17231-899-000	COVER COMP., AIR CLEANER	1		VWS
	7	17235-899-000	CLIP A, AIR CLEANER WIRE	2		VWS
	8	17236-899-000	CLIP B, AIR CLEANER WIRE	2		VWS
	9	17252-899-000	SEAL, AIR CLEANER	1		VWS
	10	17367-413-690	FILTER, DRAIN TUBE	1		VWS
	11	94050-05000	NUT, FLANGE, 5MM	6		VWS
	12	94050-06000	NUT, FLANGE, 6MM	1		VWS
E-40-3	2		MUFFLER COMP. (100DB)	0	18310-ZE2-W61	VWS
	7	18333-ZB4-800	GASKET, EX. PIPE	1		VWS
	8		GASKET, EX. PIPE	0	18333-ZE3-800	VWS
	9	18333-ZF6-W01	GASKET, EX. PIPE	1		VWS
	12		ARRESTER, SPARK	0	18355-ZE2-W00	VWS
	13		GASKET, MUFFLER (ARRESTER) ...	0	18381-ZE2-W10	VWS
	15		SCREW, TAPPING, 5X8	0	90050-ZE1-000	VWS
	17	94050-08000	NUT, FLANGE, 8MM	2	94050-08000	VWS
	19	95701-08020-00	BOLT, FLANGE, 8X20	2		VWS
E-40-4	1	16173-001-004	PACKING, FUEL STRAINER CUP ...	1		VWS
	4	16950-ZB4-015	COCK ASSY., FUEL	1		VWS
	5	16952-ZB4-005	SCREEN, FUEL STRAINER	1		VWS
	6	16958-397-771	O-RING	1		VWS

PARTS CATALOGUE NEWS

BOOKNo. : 13Z5R601

Block No.	Ref. No.	Part No.	Description	Reqd. QTY	Base Part No.	Parts catalogue code
				GX 390 UI		
	7	16959-471-831	FILTER, CUP	1	VWS	
	8	16967-GA6-671	CUP, FUEL STRAINER	1	VWS	
	9	17505-ZB2-003	METER ASSY., FUEL	1	VWS	
	11	17620-899-013	CAP COMP., FUEL FILLER	1	VWS	
	12	17631-899-000	PACKING, FUEL FILLER CAP	1	VWS	
	13	17670-899-000	FILTER COMP., FUEL	1	VWS	
	16	90503-898-000	WASHER, TANK CUSHION	4	VWS	
	17	90851-898-000	RUBBER, TANK CUSHION	4	VWS	
	18	90854-ZB2-000	RUBBER, FUEL (9X15X10)	1	VWS	
	19	91551-898-000	COLLAR, TANK CUSHION	4	VWS	
	26	95002-40800-08	CLAMP, TUBE (D8)	2	VWS	

E-40-5 OTHER PARTS

(LABEL/TOOL)

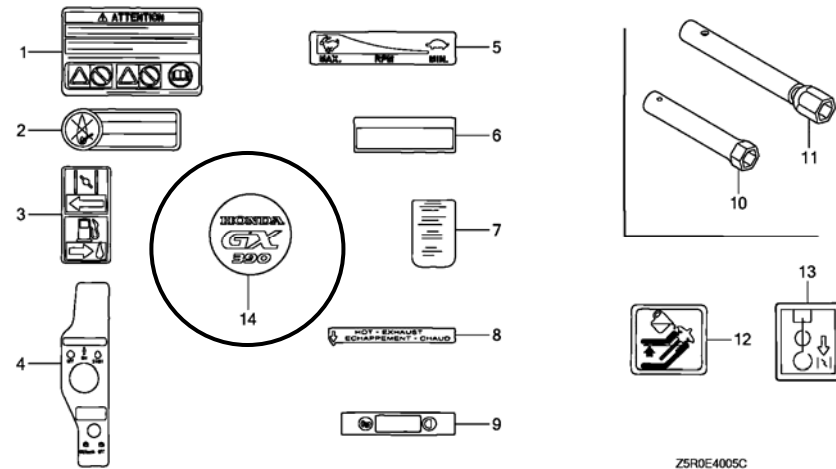

Z5R0E4005C

PARTS CATALOGUE NEWS

BOOKNo. : 13Z5R601

Block No.	Ref. No.	Part No.	Description	Reqd. QTY	Base Part No.	Parts catalogue code
				GX 390 U1		
E-40-5	8	87539-898-620	MARK, EX. CAUTION (ENGLISH/FRENCH)	1	VWS	
	10	89216-ZB4-000	WRENCH, PLUG	1	VWS	
	14	87521-ZF6-W04	EMBLEM (HONDA GX390)	1	VWS	

March 18, 2007



PARTS CATALOGUE NEWS

Honda Motor Co., Ltd. Service Division

PARTS CATALOGUE - CORRECTED

Printed in Japan

CODE NO.	BOOKLET TYPE	13Z5R601
	MICRO-FICHE	13Z5R6EA/FA
PARTS CATALOGUE NEWS	GX390U1	
NEWS NO.	025	

Block No.	Ref. No.	Note	Part No.	Description	Reqd. QTY	Serial No.	Parts catalogue code
E-17	17	D	91424-Z5L-811	TUBE, FUEL, 4.5X165(FKM)	1	-----	VWS

NOTE A:PART NO. CHANGE D:NEWLY PROVIDED E:PART NO.DELETION K:REQUIRED NO. CORRECTION L:APPLICATION SERIAL NO. CORRECTION
T:APPLICATION CORRECTION Z:REMARKS CHANGE



PARTS CATALOGUE NEWS

Honda Motor Co., Ltd. Service Division

PARTS CATALOGUE - CORRECTED

Printed in Japan

CODE NO.	BOOKLET TYPE	13Z5R601
	MICRO-FICHE	13Z5R6EA/FA
PARTS CATALOGUE NEWS	GX390U1	
NEWS NO.	026	

Block No.	Ref. No.	Note	Part No.	Description	Reqd. QTY	Serial No.	Parts catalogue code
					GX 390 U1		
E-17	6		17510-ZK6-880ZA	TANK COMP., FUEL *NH105*... MAT BLACK (#15-#20)	1	----- 1391385	VXE9
			17510-ZK6-880ZB	*NH31*... MCKINLEY WHITE	1	----- 1391385	VSD9, VXB9, VXE9
			17510-ZK6-880ZC	*NH1*... BLACK	1	----- 1391385	VSD9, VXB9
		A	17510-ZK6-881ZA	*NH105*... MAT BLACK (#15-#20)	1	1391386 -----	VXE9
		A	17510-ZK6-881ZB	*NH31*... MCKINLEY WHITE	1	1391386 -----	VSD9, VXB9, VXE9
		A	17510-ZK6-881ZC	*NH1*... BLACK	1	1391386 -----	VSD9, VXB9

NOTE A:PART NO. CHANGE D:NEWLY PROVIDED E:PART NO. DELETION K:REQUIRED NO. CORRECTION L:APPLICATION SERIAL NO. CORRECTION
T:APPLICATION CORRECTION Z:REMARKS CHANGE



PARTS CATALOGUE NEWS

Honda Motor Co., Ltd. Service Division

PARTS CATALOGUE - CORRECTED

Printed in Japan

CODE NO.	BOOKLET TYPE	13Z5R601
	MICRO- FICHE	13Z5R6EA/FA
PARTS CATALOGUE NEWS	GX390U1	
NEWS NO.	027	

Block No.	Ref. No.	Note	Part No.	Description	Reqd. QTY	Serial No.	Parts catalogue code
					GX 390 U1		
E-2	15	L	95725-10080-00	BOLT, FLANGE, 10X80	4	----- 1411816	EDD2, EDS2, EDS6, EDT6, ED6, ENT2, EN6, HA2, HJA2, LKE, LXE2, LXE4 LXE8, LXQ4, LXU, LX2, PAE2, PA2, PXE8, PXU, QAA2, QAE2, QAE6, QAW QA2, QA26, QC2, QDW9, QE, QKA4, QKB2, QK4, QMEO, QNB2, QND, QNE2 QNE6, QNE8, QNE9, QNK, QNR2, QNR6, QSC2, QTR2, QWA2, QWA4, QWC4 QWH2, QWT2, QXB, QXB7, QXB9, QXC4, QXC6, QXC9, QXB, QXE4, QXE6 QXE7, QXE8, QXE9, QXQ4, QXQ7, QXS4, QXU, SCK4, SHQ4, SMC1, SMD3 SME0, SME6, SMX2, SM32, SNC, STC4, SWA4, SXB, SXB7, SXB9, SXEB, SXE4 SXE7, SXE8, SXE9, SXQ4, SXU, VAA1, VAA8, VAC2, VAG2, VA2, VCN2, VC2 VDB2, VDE2, VD2, VEP7, VEP9, VE39, VKB2, VKE4, VKE9, VKX4, VKX9, VK2 VMA2, VME2, VMS2, VM2, VNG1, VNG2, VNS9, VN17, VN27, VPE4, VPE5 VPE7, VPE9, VPX4, VPX5, VPX7, VPX9, VSD, VSD4, VSD7, VSD9, VS39 VS49, VTH4, VWA2, VWC, VWC7, VWC9, VWE, VWS, VWT4, VXB, VXB7, VXB9 VXEB, VXE2, VXE4, VXE6, VXE7, VXE8, VXE9, VXG, VXG2, VXP7, VXQ4 VX39, VX8
		T	95701-10080-00	4	----- -----	QXH9

NOTE A:PART NO. CHANGE D:NEWLY PROVIDED E:PART NO.DELETION K:REQUIRED NO. CORRECTION L:APPLICATION SERIAL NO. CORRECTION
T:APPLICATION CORRECTION Z:REMARKS CHANGE

PARTS CATALOGUE NEWS

BOOKNo. : 13Z5R601

Block No.	Ref. No.	Note	Part No.	Description	Reqd. QTY	Serial No.	Parts catalogue code
					GX 390 U1		
					4	1411817 -----	EDD2, EDS2, EDS6, EDT6, ED6, ENT2, EN6, HA2, HJA2, LKE, LXE2, LXE4, LXE8, LXQ4, LXU, LX2, PAE2, PA2, PXE8, PXU, QAA2, QAE2, QAE6, QAW, QAZ, QA26, QC2, QDW9, QE, QKA4, QKB2, QK4, QME0, QNB2, QND, QNE2, QNE6, QNE8, QNE9, QNK, QNR2, QNR6, QSC2, QTR2, QWA2, QWA4, QWC4, QWH2, QWT2, QXB, QXB7, QXB9, QXC4, QXC6, QXC9, QXEB, QXE4, QXE6, QXE7, QXE8, QXE9, QXQ4, QXQ7, QXS4, QXU, SCK4, SHQ4, SMC1, SMD3, SME0, SME6, SMX2, SM32, SNC, STC4, SWA4, SXB, SXB7, SXB9, SXEB, SXE4, SXE7, SXE8, SXE9, SXQ4, SXU, VAA1, VAA8, VAC2, VAG2, VA2, VCN2, VC2, VDB2, VDE2, VD2, VEP7, VEP9, VE39, VKB2, VKE4, VKE9, VKX4, VKX9, VK2, VMA2, VME2, VMS2, VM2, VNG1, VNG2, VNS9, VN17, VN27, VPE4, VPE5, VPE7, VPE9, VPX4, VPX5, VPX7, VPX9, VSD, VSD4, VSD7, VSD9, VS39, VS49, VTH4, VWA2, VWC, VWC7, VWC9, VWE, VWS, VWT4, VXB, VXB7, VXB9, VXEB, VXE2, VXE4, VXE6, VXE7, VXE8, VXE9, VXG, VXG2, VXP7, VXQ4, VX39, VX8

PARTS NAME CORRECTED

E-14	9	Z	16100-ZF6-W41	CARBURETOR ASSY. (BE85R A/B)	1	-----	SMD3, VWT4
E-14-1	6	L	16024-124-760	SCREW SET, DRAIN (CARBURETOR NO.)	1 1	----- BE87A C -----	VAA1, VAA8, VEP9, VKE4, VKE9, VKX4, VKX9, VSD4, VS49, VTH4, VWS EDD2, ED6, ENT2, EN6, VMS2, VWC, VWE

PARTS NAME CORRECTED

	8	Z	16100-ZF6-742	CARBURETOR ASSY. (BE87A B/C)	1	-----	1101704 EDD2, ED6, ENT2, EN6, VMS2, VWC, VWE
		Z	16100-Z5R-U71	CARBURETOR ASSY. (BE89F A/B)	1	1097636 -----	VC2, VE39, VPE4, VPE5, VPE7, VPE9, VPX4, VPX5, VPX7, VPX9, VS39, VXG, VXG2, VX39
		Z	16100-Z5R-741	CARBURETOR ASSY. (BE89C A/B)	1	-----	VEP9, VWS
					1	1101705 -----	EDD2, ED6, ENT2, EN6, VMS2, VWC, VWE
		Z	16100-Z5S-U31	CARBURETOR ASSY. (BE89E A/B)	1	1103864 -----	VKE4, VKE9, VKX4, VKX9, VSD4, VS49
E-17	6		17510-ZE3-800ZA	TANK COMP., FUEL *NH1*..... BLACK	1	-----	1383799 PA2

NOTE A:PART NO. CHANGE D:NEWLY PROVIDED E:PART NO. DELETION K:REQUIRED NO. CORRECTION L:APPLICATION SERIAL NO. CORRECTION
T:APPLICATION CORRECTION Z:REMARKS CHANGE

PARTS CATALOGUE NEWS

BOOKNo. : 13Z5R601

Block No.	Ref. No.	Note	Part No.	Description	Reqd. QTY		Serial No.	Parts catalogue code
					GX 390 U1			
					1		1213086 1383799	PXU, QAA2, QAE2, QA2, QC2, QDW9, QND, QNE9, QNR2, QWA4, QWC4, QWH2, QWT2, QXC9, QXQ4, QXS4, SME6, SMX2, SM32, SWA4, SXU, VSD, VSD7, VXB7, VXEB
			17510-ZE3-800ZB	*NH105*... MAT BLACK (#15-#20)	1		1213086 1383799	VXE2, VXE7
		L	17510-ZE3-800ZC	*NH31*... MCKINLEY WHITE	1		----- 1383799	QXB9, QXE9, SXB9, SXE9
					1		1213086 1383799	HA2, HJA2, LKE, LXE2, LXE4, LXE8, LXQ4, LXU, LX2, PAE2, PA2, PXE8, PXU, QAA2, QAE2, QAE6, QAW, QA2, QA26, QDW9, QE, QKA4, QK4, QME0, QND, QNE2, QNE6, QNE8, QNE9, QNK, QNR2, QNR6, QSC2, QWA4, QXB, QXB7, QXC4, QXC6, QXC9, QXEB, QXE4, QXE6, QXE7, QXE8, QXQ4, QXQ7, QXS4, QXU, SCK4, SHQ4, SMC1, SMD3, SME0, SME6, SM32, SNC, SWA4, SXB, SXB7, SXEB, SXE4, SXE7, SXE8, SXQ4, SXU, VA2, VEP7, VMA2, VSD, VSD7, VXB, VXB7, VXEB, VXE2, VXE4, VXE6, VXE7, VXE8, VXP7, VXQ4, VX8
			17510-ZE3-800ZE	*T34*... SIMPSON BLUE	1		1213086 1383799	QA2
		A	17510-ZE3-801ZA	*NH1*... BLACK	1		1383800 -----	PA2, PXU, QAA2, QAE2, QA2, QC2, QDW9, QND, QNE9, QNR2, QWA4, QWC4, QWH2, QWT2, QXC9, QXQ4, QXS4, SME6, SMX2, SM32, SWA4, SXU, VSD, VSD7, VXB7, VXEB
		A	17510-ZE3-801ZB	*NH105*... MAT BLACK (#15-#20)	1		1383800 -----	VXE2, VXE7
		T	17510-ZE3-801ZC	*NH31*... MCKINLEY WHITE	1		----- -----	QXH9
					1		1383800 -----	HA2, HJA2, LKE, LXE2, LXE4, LXE8, LXQ4, LXU, LX2, PAE2, PA2, PXE8, PXU, QAA2, QAE2, QAE6, QAW, QA2, QA26, QDW9, QE, QKA4, QK4, QME0, QND, QNE2, QNE6, QNE8, QNE9, QNK, QNR2, QNR6, QSC2, QWA4, QXB, QXB7, QXB9, QXC4, QXC6, QXC9, QXEB, QXE4, QXE6, QXE7, QXE8, QXE9, QXQ4, QXQ7, QXS4, QXU, SCK4, SHQ4, SMC1, SMD3, SME0, SME6, SM32, SNC, SWA4, SXB, SXB7, SXB9, SXEB, SXE4, SXE7, SXE8, SXE9, SXQ4, SXU, VA2, VEP7, VMA2, VSD, VSD7, VXB, VXB7, VXEB, VXE2, VXE4, VXE6, VXE7, VXE8, VXP7, VXQ4, VX8
		A	17510-ZE3-801ZE	*T34*... SIMPSON BLUE	1		1383800 -----	QA2
E-23-1	6		31620-ZG5-013	RECTIFIER ASSY., REGULATOR (20A)	1		----- 1384342	QNR2, QNR6, QWH2
		A	31620-ZG5-023	1		1384343 -----	QNR2, QNR6, QWH2

NOTE A:PART NO. CHANGE D:NEWLY PROVIDED E:PART NO. DELETION K:REQUIRED NO. CORRECTION L:APPLICATION SERIAL NO. CORRECTION
T:APPLICATION CORRECTION Z:REMARKS CHANGE

PARTS CATALOGUE NEWS

BOOKNo. : 13Z5R601

Block No.	Ref. No.	Note	Part No.	Description	Reqd. QTY		Serial No.	Parts catalogue code
					GX 390 U1			
E-28	2		87521-ZF6-W03	EMBLEM (GX390 HONDA 13.0)	1	-----	1398206	EDD2, EDS2, EDS6, EDT6, ED6, ENT2, EN6, HA2, HJA2, LXE2, LXE4, LXE8 LXQ4, LXU, LX2, PAE2, PA2, PXE8, PXU, QAA2, QAE2, QAE6, QAW, QA2 QA26, QC2, QDW9, QE, QKA4, QKB2, QK4, QMEO, QNB2, QND, QNE2, QNE6 QNE8, QNE9, QNK, QNR2, QNR6, QSC2, QWA2, QWA4, QWC4, QWH2, QWT2, QXB QXB7, QXB9, QXC4, QXC6, QXC9, QXEB, QXE4, QXE6, QXE7, QXE8, QXE9 QXH9, QXQ4, QXQ7, QXS4, QXU, SCK4, SHQ4, SMC1, SMD3, SME0, SMX2 SM32, SNC, STC4, SWA4, SXB, SXB7, SXB9, SXEB, SXE4, SXE7, SXE8, SXE9 SXQ4, SXU, VAA1, VAA8, VAC2, VAG2, VA2, VCN2, VC2, VDB2, VDE2, VD2 VEP7, VEP9, VE39, VKB2, VKE4, VKE9, VKX4, VKX9, VK2, VMA2, VME2 VMS2, VM2, VNG1, VNG2, VNS9, VN17, VN27, VPE4, VPE5, VPE7, VPE9 VPX4, VPX5, VPX7, VPX9, VSD, VSD4, VSD7, VSD9, VS39, VS49, VTH4 VWA2, VWC, VWC7, VWC9, VWE, VWT4, VXB, VXB7, VXB9, VXEB, VXE2, VXE4 VXE6, VXE7, VXE8, VXE9, VXG, VXG2, VXP7, VXQ4, VX39, VX8
		A	87521-ZF6-W04	EMBLEM (HONDA GX390)	1	-----	1398207	EDD2, EDS2, EDS6, EDT6, ED6, ENT2, EN6, HA2, HJA2, LXE2, LXE4, LXE8 LXQ4, LXU, LX2, PAE2, PA2, PXE8, PXU, QAA2, QAE2, QAE6, QAW, QA2 QA26, QC2, QDW9, QE, QKA4, QKB2, QK4, QMEO, QNB2, QND, QNE2, QNE6 QNE8, QNE9, QNK, QNR2, QNR6, QSC2, QWA2, QWA4, QWC4, QWH2, QWT2, QXB QXB7, QXB9, QXC4, QXC6, QXC9, QXEB, QXE4, QXE6, QXE7, QXE8, QXE9 QXH9, QXQ4, QXQ7, QXS4, QXU, SCK4, SHQ4, SMC1, SMD3, SME0, SMX2 SM32, SNC, STC4, SWA4, SXB, SXB7, SXB9, SXEB, SXE4, SXE7, SXE8, SXE9 SXQ4, SXU, VAA1, VAA8, VAC2, VAG2, VA2, VCN2, VC2, VDB2, VDE2, VD2 VEP7, VEP9, VE39, VKB2, VKE4, VKE9, VKX4, VKX9, VK2, VMA2, VME2 VMS2, VM2, VNG1, VNG2, VNS9, VN17, VN27, VPE4, VPE5, VPE7, VPE9 VPX4, VPX5, VPX7, VPX9, VSD, VSD4, VSD7, VSD9, VS39, VS49, VTH4 VWA2, VWC, VWC7, VWC9, VWE, VWT4, VXB, VXB7, VXB9, VXEB, VXE2, VXE4 VXE6, VXE7, VXE8, VXE9, VXG, VXG2, VXP7, VXQ4, VX39, VX8
	9	T	87516-ZH7-000	MARK, OPERATOR CAUTION (ENGLISH) (MADE IN JAPAN)	1	-----	-----	EDS2, EDS6, EDT6, ENT2, EN6, QNB2, QTR2, VAA1, VAA8, VAC2, VAG2 VCN2, VC2, VDB2, VDE2, VE39, VKE4, VKE9, VKX4, VKX9, VK2, VNG1, VNG2 VNS9, VN17, VN27, VPE4, VPE7, VPX4, VPX7, VSD4, VS39, VS49, VTH4 VWA2, VWT4, VXG, VXG2, VX39
E-40	44		31710-ZS9-A01	RECTIFIER ASSY.	1	-----	1384934	VEP9
		A	31710-ZS9-A02	1	-----	1384935	VEP9
E-40-5	1	T	87516-ZH7-000	MARK, OPERATOR CAUTION (ENGLISH) (MADE IN JAPAN)	1	-----	-----	QKB2, QK4, QWA2, QWA4, QWC4, QXS4, SWA4, VD2, VEP7, VEP9, VKB2, VMS2 VPE5, VPE9, VPX5, VPX9, VWC, VWC7, VWC9, VWE, VWS, VXP7

NOTE A:PART NO. CHANGE D:NEWLY PROVIDED E:PART NO.DELETION K:REQUIRED NO. CORRECTION L:APPLICATION SERIAL NO. CORRECTION
T:APPLICATION CORRECTION Z:REMARKS CHANGE



PARTS CATALOGUE NEWS

Honda Motor Co., Ltd. Service Division

PARTS CATALOGUE - CORRECTED

Printed in Japan

CODE NO.	BOOKLET TYPE	13Z5R601
	MICRO- FICHE	13Z5R6EA/FA
PARTS CATALOGUE NEWS	GX390U1	
NEWS NO.	028	

Block No.	Ref. No.	Note	Part No.	Description	Reqd. QTY		Serial No.	Parts catalogue code
					GX 390 U1			
E-3	4		34150-ZH7-003	ALERT UNIT, OIL	1			LXU, QAA2, QA26, QTR2, QXB, SXQ4, VE39, VKE9, VKX9, VMA2, VWA2, VXG2, VXP7, VX39, VX8
					1	1419413	EDD2, EDS2, EDS6, EDT6, ED6, ENT2, EN6, HA2, HJA2, LXQ4, LX2, PA2, PXU, QAW, QA2, QC2, QDW9, QKB2, QK4, QNB2, QWA2, QWA4, QWC4, QWT2, QXB7, QXB9, QXC4, QXC6, QXC9, QXQ4, QXQ7, QXS4, QXU, SMD3, SME6, SMX2, SNC, SWA4, SXB, SXB7, SXB9, SXU, VAA1, VAC2, VAG2, VA2, VCN2, VDB2, VD2, VEP9, VKE4, VKX4, VM2, VNG1, VN17, VPE4, VPE5, VPE7, VPE9, VPX4, VPX5, VPX7, VPX9, VSD, VSD4, VSD7, VSD9, VS39, VS49, VTH4, VWC, VWC7, VWC9, VWE, VWS, VWT4, VXB, VXB7, VXB9, VXG, VXQ4	
		A	34150-ZH7-013	1		1419414	EDD2, EDS2, EDS6, EDT6, ED6, ENT2, EN6, HA2, HJA2, LXQ4, LX2, PA2, PXU, QAW, QA2, QC2, QDW9, QKB2, QK4, QNB2, QWA2, QWA4, QWC4, QWT2, QXB7, QXB9, QXC4, QXC6, QXC9, QXQ4, QXQ7, QXS4, QXU, SMD3, SME6, SMX2, SNC, SWA4, SXB, SXB7, SXB9, SXU, VAA1, VAC2, VAG2, VA2, VCN2, VDB2, VD2, VEP9, VKE4, VKX4, VM2, VNG1, VN17, VPE4, VPE5, VPE7, VPE9, VPX4, VPX5, VPX7, VPX9, VSD, VSD4, VSD7, VSD9, VS39, VS49, VTH4, VWC, VWC7, VWC9, VWE, VWS, VWT4, VXB, VXB7, VXB9, VXG, VXQ4
E-14-1	8		16100-Z5R-741	CARBURETOR ASSY. (BE89C A/B) .	1		1429004	VEP9, VWS
					1	1101705	VMS2	
					1	1101705	1429004	EDD2, ED6, ENT2, EN6, VWC, VWE
			16100-Z5S-U31	CARBURETOR ASSY. (BE89E A/B) .	1	1103864	VKE9, VKX9	

NOTE A:PART NO. CHANGE D:NEWLY PROVIDED E:PART NO. DELETION K:REQUIRED NO. CORRECTION L:APPLICATION SERIAL NO. CORRECTION
T:APPLICATION CORRECTION Z:REMARKS CHANGE

PARTS CATALOGUE NEWS

BOOKNo. : 13Z5R601

Block No.	Ref. No.	Note	Part No.	Description	Reqd. QTY		Serial No.	Parts catalogue code
					GX 390 U1			
					1		1103864 1420062	VKE4, VKX4, VSD4, VS49
		A	16100-Z5R-742	CARBURETOR ASSY. (BE89C B) ...	1		1429005 -----	EDD2, ED6, ENT2, EN6, VEP9, VWC, VWE, VWS
		A	16100-Z5S-U32	CARBURETOR ASSY. (BE89E B) ...	1		1420063 -----	VKE4, VKX4, VSD4, VS49
	18		16230-ZE3-701	VALVE ASSY., SOLENOID	1		-----	VKE9, VKX9, VMS2
					1		----- 1420062	VKE4, VKX4, VSD4, VS49
					1		----- 1429004	EDD2, ED6, ENT2, EN6, VEP9, VWC, VWE, VWS
		A	16230-ZE3-702	1		1420063 -----	VKE4, VKX4, VSD4, VS49
					1		1429005 -----	EDD2, ED6, ENT2, EN6, VEP9, VWC, VWE, VWS
	19		16260-ZE2-722	STAY ASSY., MANUAL CHOKE	1		-----	VKE9, VXG2
					1		----- 1230854	VC2
					1		----- 1413205	EDS2, EDS6, VKE4, VPE7, VPX7, VTH4, VWS
		A	16260-ZE2-723	1		1413206 -----	EDS2, EDS6, VKE4, VPE7, VPX7, VTH4, VWS
			16260-ZE3-D21	1		-----	VE39, VKX9, VX39
					1		----- 1413205	EDD2, EDT6, ED6, ENT2, EN6, VEP9, VKX4, VPE4, VPE5, VPE9, VPX4, VPX5, VPX9, VSD4, VS39, VS49, VWC, VWE, VXG
					1		1230855 1413205	VC2
		A	16260-ZE3-D22	1		1413206 -----	EDD2, EDT6, ED6, ENT2, EN6, VC2, VEP9, VKX4, VPE4, VPE5, VPE9, VPX4, VPX5, VPX9, VSD4, VS39, VS49, VWC, VWE, VXG
	27		16400-ZE2-703	DIAPHRAGM ASSY.	1		-----	VE39, VKE9, VKX9, VXG2, VX39
					1		----- 1413205	EDD2, EDS2, EDS6, EDT6, ED6, ENT2, EN6, VC2, VEP9, VKE4, VKX4, VPE4, VPE5, VPE7, VPE9, VPX4, VPX5, VPX7, VPX9, VSD4, VS39, VS49, VTH4, VWC, VWE, VWS, VXG
		A	16400-ZE2-704	1		1413206 -----	EDD2, EDS2, EDS6, EDT6, ED6, ENT2, EN6, VC2, VEP9, VKE4, VKX4, VPE4, VPE5, VPE7, VPE9, VPX4, VPX5, VPX7, VPX9, VSD4, VS39, VS49, VTH4, VWC, VWE, VWS, VXG

NOTE A:PART NO. CHANGE D:NEWLY PROVIDED E:PART NO.DELETION K:REQUIRED NO. CORRECTION L:APPLICATION SERIAL NO. CORRECTION
T:APPLICATION CORRECTION Z:REMARKS CHANGE

PARTS CATALOGUE NEWS

BOOKNo. : 13Z5R601

Block No.	Ref. No.	Note	Part No.	Description	Reqd. QTY	Serial No.	Parts catalogue code	
					GX 390 UI			
E-20	1		30500-ZF6-W02	COIL ASSY., IGNITION	1	----- 1411816	EDD2, EDS2, EDS6, EDT6, ED6, ENT2, EN6, HA2, HJA2, LKE, LXE2, LXE4, LXE8, LXQ4, LXU, LX2, PAE2, PA2, PXE8, PXU, QAA2, QAE2, QAE6, QAW, QAZ, QA26, QC2, QDW9, QE, QKA4, QKB2, QK4, QME0, QNB2, QNE2, QNE6, QNE8, QNE9, QNK, QSC2, QTR2, QWA2, QWA4, QWC4, QWT2, QXB, QXB7, QXB9, QXC4, QXC6, QXC9, QXEB, QXE4, QXE6, QXE7, QXE8, QXE9, QXH9, QXQ4, QXQ7, QXS4, QXU, SCK4, SHQ4, SMC1, SMD3, SME0, SME6, SMX2, SM32, SNC, STC4, SWA4, SXB, SXB7, SXB9, SXEB, SXE4, SXE7, SXE8, SXE9, SXQ4, SXU, VAA1, VAA8, VAC2, VAG2, VA2, VCN2, VC2, VDB2, VDE2, VD2, VEP7, VEP9, VE39, VKB2, VKE4, VKE9, VKX4, VKX9, VK2, VMA2, VME2, VMS2, VM2, VNG1, VNG2, VNS9, VN17, VN27, VPE4, VPE5, VPE7, VPE9, VPX4, VPX5, VPX7, VPX9, VSD, VSD4, VSD7, VSD9, VS39, VS49, VTH4, VWA2, VWC, VWC7, VWC9, VWE, VWS, VWT4, VXB, VXB7, VXB9, VXEB, VXE2, VXE4, VXE6, VXE7, VXE8, VXE9, VXG, VXG2, VXP7, VXQ4, VX39, VX8	
		A	30500-ZF6-W03	1	1411817 -----	EDD2, EDS2, EDS6, EDT6, ED6, ENT2, EN6, HA2, HJA2, LKE, LXE2, LXE4, LXE8, LXQ4, LXU, LX2, PAE2, PA2, PXE8, PXU, QAA2, QAE2, QAE6, QAW, QAZ, QA26, QC2, QDW9, QE, QKA4, QKB2, QK4, QME0, QNB2, QNE2, QNE6, QNE8, QNE9, QNK, QSC2, QTR2, QWA2, QWA4, QWC4, QWT2, QXB, QXB7, QXB9, QXC4, QXC6, QXC9, QXEB, QXE4, QXE6, QXE7, QXE8, QXE9, QXH9, QXQ4, QXQ7, QXS4, QXU, SCK4, SHQ4, SMC1, SMD3, SME0, SME6, SMX2, SM32, SNC, STC4, SWA4, SXB, SXB7, SXB9, SXEB, SXE4, SXE7, SXE8, SXE9, SXQ4, SXU, VAA1, VAA8, VAC2, VAG2, VA2, VCN2, VC2, VDB2, VDE2, VD2, VEP7, VEP9, VE39, VKB2, VKE4, VKE9, VKX4, VKX9, VK2, VMA2, VME2, VMS2, VM2, VNG1, VNG2, VNS9, VN17, VN27, VPE4, VPE5, VPE7, VPE9, VPX4, VPX5, VPX7, VPX9, VSD, VSD4, VSD7, VSD9, VS39, VS49, VTH4, VWA2, VWC, VWC7, VWC9, VWE, VWS, VWT4, VXB, VXB7, VXB9, VXEB, VXE2, VXE4, VXE6, VXE7, VXE8, VXE9, VXG, VXG2, VXP7, VXQ4, VX39, VX8	
		7	31630-ZE1-003	COIL ASSY., CHARGE (1A)	1	----- 1426137	EDS2, EDS6, LXE2, LXE4, LXE8, PXE8, QXEB, QXE4, QXE6, QXE7, QXE8, QXE9, SXEB, SXE4, SXE7, SXE8, SXE9, VAA8, VCN2, VC2, VDE2, VEP7, VE39, VKB2, VME2, VMS2, VPE4, VPE5, VPE7, VPE9, VSD4, VS49, VWA2, VWE, VXEB, VXE2, VXE4, VXE6, VXE7, VXE8, VXE9	
				31630-ZE2-841	COIL ASSY., CHARGE (3A)	1	----- 1398310	PAE2, QAE2, QAE6, QC2, QKB2, VDB2, VEP9, VKE4, VKE9, VK2, VNG2, VNS9, VN27
		A		31630-ZE1-013	COIL ASSY., CHARGE (1A)	1	1426138 -----	EDS2, EDS6, LXE2, LXE4, LXE8, PXE8, QXEB, QXE4, QXE6, QXE7, QXE8, QXE9, SXEB, SXE4, SXE7, SXE8, SXE9, VAA8, VCN2, VC2, VDE2, VEP7, VE39, VKB2, VME2, VMS2, VPE4, VPE5, VPE7, VPE9, VSD4, VS49, VWA2, VWE, VXEB, VXE2, VXE4, VXE6, VXE7, VXE8, VXE9
A		31630-ZE2-842	COIL ASSY., CHARGE (3A)	1	1398311 -----	PAE2, QAE2, QAE6, QC2, QKB2, VDB2, VEP9, VKE4, VKE9, VK2, VNG2, VNS9, VN27		
E-20-1	1		30500-ZF6-W02	COIL ASSY., IGNITION	1	----- 1411816	QND, QNR2, QNR6, QWH2	
		A	30500-ZF6-W03	1	1411817 -----	QND, QNR2, QNR6, QWH2	

NOTE A:PART NO. CHANGE D:NEWLY PROVIDED E:PART NO.DELETION K:REQUIRED NO. CORRECTION L:APPLICATION SERIAL NO. CORRECTION
T:APPLICATION CORRECTION Z:REMARKS CHANGE

PARTS CATALOGUE NEWS

BOOKNo. : 13Z5R601

Block No.	Ref. No.	Note	Part No.	Description	Reqd. QTY		Serial No.	Parts catalogue code
					GX 390 UI			
E-21	4		31210-ZE3-013	MOTOR UNIT, STARTER	1		-----	LXE8, QNE9, QTR2, QXEB, SXEB, SXE7, SXE8, SXE9, VEP7, VE39, VKE9 VME2, VMS2, VNG2, VWA2, VXEB, VXE8
					1	1414795	-----	EDD2, EDS2, EDS6, ENT2, LKE, LXE2, LXE4, PAE2, PXE8, QAE2, QAE6, QC2 QKA4, QKB2, QME0, QNB2, QND, QNE2, QNE6, QNE8, QNK, QNR2, QNR6, QSC2 QWH2, QXE4, QXE6, QXE7, QXE8, QXE9, QXH9, SCK4, SME0, SM32, STC4 SXE4, VAA8, VCN2, VC2, VDB2, VDE2, VKB2, VKE4, VK2, VNS9, VN27, VPE4 VPE5, VPE7, VPE9, VSD4, VS49, VTH4, VWE, VWT4, VXE2, VXE4, VXE6 VXE7, VXE9
		A	31210-ZE3-023	1	1414796	-----	EDD2, EDS2, EDS6, ENT2, LKE, LXE2, LXE4, PAE2, PXE8, QAE2, QAE6, QC2 QKA4, QKB2, QME0, QNB2, QND, QNE2, QNE6, QNE8, QNK, QNR2, QNR6, QSC2 QWH2, QXE4, QXE6, QXE7, QXE8, QXE9, QXH9, SCK4, SME0, SM32, STC4 SXE4, VAA8, VCN2, VC2, VDB2, VDE2, VKB2, VKE4, VK2, VNS9, VN27, VPE4 VPE5, VPE7, VPE9, VSD4, VS49, VTH4, VWE, VWT4, VXE2, VXE4, VXE6 VXE7, VXE9
E-23	9		34150-ZH7-003	ALERT UNIT, OIL	1		-----	LXE8, QXEB, SXEB, SXE7, SXE8, SXE9, VEP7, VME2, VMS2, VNG2, VXEB VXE8
					1	1419413	-----	LXE2, LXE4, PAE2, PXE8, QAE2, QAE6, QXE4, QXE6, QXE7, QXE8, QXE9 SXE4, VAA8, VC2, VDE2, VKB2, VK2, VNS9, VN27, VXE2, VXE4, VXE6, VXE7 VXE9
		A	34150-ZH7-013	1	1419414	-----	LXE2, LXE4, PAE2, PXE8, QAE2, QAE6, QXE4, QXE6, QXE7, QXE8, QXE9 SXE4, VAA8, VC2, VDE2, VKB2, VK2, VNS9, VN27, VXE2, VXE4, VXE6, VXE7 VXE9
E-23-1	11		34150-ZH7-003	ALERT UNIT, OIL	1		-----	QNE9
					1	1419413	-----	LKE, QKA4, QME0, QND, QNE2, QNE6, QNE8, QNR2, QNR6, QSC2, QWH2, QXH9 SCK4, SME0, SM32, STC4
		A	34150-ZH7-013	1	1419414	-----	LKE, QKA4, QME0, QND, QNE2, QNE6, QNE8, QNR2, QNR6, QSC2, QWH2, QXH9 SCK4, SME0, SM32, STC4

NOTE A:PART NO. CHANGE D:NEWLY PROVIDED E:PART NO.DELETION K:REQUIRED NO. CORRECTION L:APPLICATION SERIAL NO. CORRECTION
T:APPLICATION CORRECTION Z:REMARKS CHANGE



PARTS CATALOGUE NEWS

Honda Motor Co., Ltd. Service Division

PARTS CATALOGUE - CORRECTED

Printed in Japan

CODE NO.	BOOKLET TYPE	13Z5R601
	MICRO-FICHE	13Z5R6EA/FA
PARTS CATALOGUE NEWS	GX390U1	
NEWS NO.	029	

Block No.	Ref. No.	Note	Part No.	Description	Reqd. QTY	Serial No.		Parts catalogue code			
					GX 390 U1						
E-14-1	18	L	16230-ZE3-701	VALVE ASSY., SOLENOID	1	-----	-----	VKE9, VKX9, VMS2			
					1	-----	1414810	EDS2, EDS6, EDT6			
					1	-----	1420062	VKE4, VKX4, VSD4, VS49			
					1	-----	1429004	EDD2, ED6, ENT2, EN6, VEP9, VWC, VWE, VWS			
		T	16230-ZE3-702	1	1414811	-----	EDS2, EDS6, EDT6			
					1	1420063	-----	VKE4, VKX4, VSD4, VS49			
					1	1429005	-----	EDD2, ED6, ENT2, EN6, VEP9, VWC, VWE, VWS			
E-23	1		31610-Z5T-801ZA	BOX ASSY., CONTROL (EXP-ALERT) *R280*..... POWER RED	1	-----	-----	LXE8, QXEB, SXEB, SXE7, SXE8, SXE9, VEP7, VXEB, VXE8			
					1	-----	1416882	LXE2, LXE4, PXE8, QXE4, QXE6, QXE7, QXE8, QXE9, SXE4, VAA8, VC2 VDE2, VKB2, VXE2, VXE4, VXE6, VXE7, VXE9			
					1	31610-Z5T-801ZC	*NH105*... MAT BLACK (#15-#20)	1	-----	-----	VME2, VMS2
								1	-----	1416882	VDE2, VXE2, VXE7, VXE9
					A	31610-Z5T-802ZA	*R280*..... POWER RED	1	1416883	-----	LXE2, LXE4, PXE8, QXE4, QXE6, QXE7, QXE8, QXE9, SXE4, VAA8, VC2 VDE2, VKB2, VXE2, VXE4, VXE6, VXE7, VXE9

NOTE A:PART NO. CHANGE D:NEWLY PROVIDED E:PART NO.DELETION K:REQUIRED NO. CORRECTION L:APPLICATION SERIAL NO. CORRECTION
T:APPLICATION CORRECTION Z:REMARKS CHANGE

PARTS CATALOGUE NEWS

BOOKNo. : 13Z5R601

Block No.	Ref. No.	Note	Part No.	Description	Reqd. QTY	Serial No.		Parts catalogue code
					GX 390 U1			
		A	31610-Z5T-802ZC	*NH105*... MAT BLACK (#15-#20)	1	1416883	-----	VDE2, VXE2, VXE7, VXE9
	10		35100-ZE2-023	SWITCH ASSY., COMBINATION	1	-----	-----	LXE8, QXEB, SXEB, SXE7, SXE8, SXE9, VEP7, VME2, VMS2, VXEB, VXE8
					1	-----	1416882	LXE2, LXE4, PXE8, QXE4, QXE6, QXE7, QXE8, QXE9, SXE4, VAA8, VC2 VDE2, VKB2, VXE2, VXE4, VXE6, VXE7, VXE9
		A	35100-ZE2-033	1	1416883	-----	LXE2, LXE4, PXE8, QXE4, QXE6, QXE7, QXE8, QXE9, SXE4, VAA8, VC2 VDE2, VKB2, VXE2, VXE4, VXE6, VXE7, VXE9
E-40	12		35100-ZE2-023	SWITCH ASSY., COMBINATION	1	-----	-----	VE39
					1	-----	1416882	VSD4, VS49, VTH4
		A	35100-ZE2-033	1	1416883	-----	VSD4, VS49, VTH4

NOTE A:PART NO. CHANGE D:NEWLY PROVIDED E:PART NO.DELETION K:REQUIRED NO. CORRECTION L:APPLICATION SERIAL NO. CORRECTION
T:APPLICATION CORRECTION Z:REMARKS CHANGE



PARTS CATALOGUE NEWS

Honda Motor Co., Ltd. Service Division

PARTS CATALOGUE - CORRECTED

Printed in Japan

CODE NO.	BOOKLET TYPE	13Z5R601
	MICRO- FICHE	13Z5R6EA/FA
PARTS CATALOGUE NEWS	GX390U1	
NEWS NO.	030	

Block No.	Ref. No.	Note	Part No.	Description	Reqd. QTY	Serial No.	Parts catalogue code
					GX 390 U1		
E-3	2		15510-ZE2-043	SWITCH ASSY., OIL LEVEL	1	-----	LXE8, LXU, QAA2, QA26, QNE9, QTR2, QXB, QXEB, SXEB, SXE7, SXE8, SXE9, SXQ4, VEP7, VE39, VKE9, VKX9, VMA2, VME2, VMS2, VNG2, VWA2, VXEB, VXE8, VXG2, VXP7, VX39, VX8
					1	----- 1412956	EDD2, EDS2, EDS6, EDT6, ED6, ENT2, EN6, HA2, HJA2, LKE, LXE2, LXE4, LXQ4, LX2, PAE2, PA2, PXE8, PXU, QAE2, QAE6, QAW, QA2, QC2, QDW9, QKA4, QKB2, QK4, QME0, QNB2, QND, QNE2, QNE6, QNE8, QNR2, QNR6, QSC2, QWA2, QWA4, QWC4, QWH2, QWT2, QXB7, QXB9, QXC4, QXC6, QXC9, QXE4, QXE6, QXE7, QXE8, QXE9, QXH9, QXQ4, QXQ7, QXS4, QXU, SCK4, SMD3, SME0, SME6, SMX2, SM32, SNC, STC4, SWA4, SXB, SXB7, SXB9, SXE4, SXU, VAA1, VAA8, VAC2, VAG2, VA2, VCN2, VC2, VDB2, VDE2, VD2, VEP9, VKB2, VKE4, VKX4, VK2, VM2, VNG1, VNS9, VN17, VN27, VPE4, VPE5, VPE7, VPE9, VPX4, VPX5, VPX7, VPX9, VSD, VSD4, VSD7, VSD9, VS39, VS49, VTH4, VWC, VWC7, VWC9, VWE, VWS, VWT4, VXB, VXB7, VXB9, VXE2, VXE4, VXE6, VXE7, VXE9, VXG, VXQ4

NOTE A:PART NO. CHANGE D:NEWLY PROVIDED E:PART NO.DELETION K:REQUIRED NO. CORRECTION L:APPLICATION SERIAL NO. CORRECTION
T:APPLICATION CORRECTION Z:REMARKS CHANGE

PARTS CATALOGUE NEWS

BOOKNo. : 13Z5R601

Block No.	Ref. No.	Note	Part No.	Description	Reqd. QTY	Serial No.	Parts catalogue code
					GX 390 U1		
		A	15510-ZE2-053	1	1412957 -----	EDD2, EDS2, EDS6, EDT6, ED6, ENT2, EN6, HA2, HJA2, LKE, LXE2, LXE4 LXQ4, LX2, PAE2, PA2, PXE8, PXU, QAE2, QAE6, QAW, QA2, QC2, QDW9 QKA4, QKB2, QK4, QME0, QNB2, QND, QNE2, QNE6, QNE8, QNR2, QNR6, QSC2 QWA2, QWA4, QWC4, QWH2, QWT2, QXB7, QXB9, QXC4, QXC6, QXC9, QXE4 QXE6, QXE7, QXE8, QXE9, QXH9, QXQ4, QXQ7, QXS4, QXU, SCK4, SMD3 SME0, SME6, SMX2, SM32, SNG, STC4, SWA4, SXB, SXB7, SXB9, SXE4, SXU VAA1, VAA8, VAC2, VAG2, VA2, VCN2, VC2, VDB2, VDE2, VD2, VEP9, VKB2 VKE4, VKX4, VK2, VM2, VNG1, VNS9, VN17, VN27, VPE4, VPE5, VPE7, VPE9 VPX4, VPX5, VPX7, VPX9, VSD, VSD4, VSD7, VSD9, VS39, VS49, VTH4, VWC VWC7, VWC9, VWE, VWS, VWT4, VXB, VXB7, VXB9, VXE2, VXE4, VXE6, VXE7 VXE9, VXG, VXQ4

NOTE A:PART NO. CHANGE D:NEWLY PROVIDED E:PART NO.DELETION K:REQUIRED NO. CORRECTION L:APPLICATION SERIAL NO. CORRECTION
T:APPLICATION CORRECTION Z:REMARKS CHANGE



PARTS CATALOGUE NEWS

Honda Motor Co., Ltd. Service Division

PARTS CATALOGUE - CORRECTED

Printed in Japan

CODE NO.	BOOKLET TYPE	13Z5R601
	MICRO- FICHE	13Z5R6EA/FA
PARTS CATALOGUE NEWS	GX390U1	
NEWS NO.	031	

Block No.	Ref. No.	Note	Part No.	Description	Reqd. QTY	Serial No.	Parts catalogue code
					GX 390 U1		
E-12	7		36100-ZF6-P81	SWITCH ASSY., ENGINE STOP	1	----- 1412956	HA2, HJA2, LXQ4, LXU, LX2, PA2, PXU, QAA2, QAW, QA2, QA26, QC2, QDW9, QK4, QWA4, QWC4, QWT2, QXB, QXB7, QXB9, QXC4, QXC6, QXC9, QXQ4, QXQ7, QXS4, QXU, SMD3, SME6, SMX2, SNC, SWA4, SXB, SXB7, SXB9, SXQ4, SXU, VAC2, VAG2, VA2, VD2, VMA2, VM2, VNG1, VN17, VPX5, VPX9, VSD, VSD7, VSD9, VWC7, VWC9, VXB, VXB7, VXB9, VXG, VXP7, VXQ4, VX39, VX8
		A	36100-ZF6-P82	1	1412957 -----	HA2, HJA2, LXQ4, LXU, LX2, PA2, PXU, QAA2, QAW, QA2, QA26, QC2, QDW9, QK4, QWA4, QWC4, QWT2, QXB, QXB7, QXB9, QXC4, QXC6, QXC9, QXQ4, QXQ7, QXS4, QXU, SMD3, SME6, SMX2, SNC, SWA4, SXB, SXB7, SXB9, SXQ4, SXU, VAC2, VAG2, VA2, VD2, VMA2, VM2, VNG1, VN17, VPX5, VPX9, VSD, VSD7, VSD9, VWC7, VWC9, VXB, VXB7, VXB9, VXG, VXP7, VXQ4, VX39, VX8
E-14-1	8	L	16100-ZF6-742	CARBURETOR ASSY. (BE87A B/C) .	1	----- 1105013	EN6, VMS2, VWC, VWE
					1	----- 1112240	ENT2
					1	----- 1114018	ED6
					1	----- 1114019	EDD2
		L	16100-ZK6-P92	CARBURETOR ASSY. (BE87M B) . . .	1	----- 1101704	VTH4
L	16100-ZK6-U33	CARBURETOR ASSY. (BE87E C) . . .	1	----- 1183269	VAA1, VAA8		
					1	----- 1102787	VKE4, VKE9, VKX4, VKX9

NOTE A:PART NO. CHANGE D:NEWLY PROVIDED E:PART NO. DELETION K:REQUIRED NO. CORRECTION L:APPLICATION SERIAL NO. CORRECTION
T:APPLICATION CORRECTION Z:REMARKS CHANGE

PARTS CATALOGUE NEWS

BOOKNo. : 13Z5R601

Block No.	Ref. No.	Note	Part No.	Description	Reqd. QTY		Serial No.	Parts catalogue code
					GX 390 U1			
					1		1111074	VSD4, VS49
		L	16100-ZK6-U72	CARBURETOR ASSY. (BE87F B) ...	1		1102787	VE39, VPE4, VPE5, VPE7, VPE9, VPX4, VPX5, VPX7, VPX9, VS39, VX39
					1		1105013	VC2, VXG, VXG2
		L	16100-Z5R-U71	CARBURETOR ASSY. (BE89F A/B) .	1		1102788	VE39, VPE4, VPE5, VPE7, VPE9, VPX4, VPX5, VPX7, VPX9, VS39, VX39
					1		1105014	VC2, VXG, VXG2
		L	16100-Z5R-741	CARBURETOR ASSY. (BE89C A/B) .	1		1429004	VEP9, VWS
					1		1105014	VMS2
					1		1105014 1429004	EN6, VWC, VWE
					1		1112241 1429004	ENT2
					1		1114019 1429004	ED6
					1		1114020 1429004	EDD2
		L	16100-Z5S-P91	CARBURETOR ASSY. (BE89D A) ...	1		1101705	VTH4
					1		1183270	VAA1, VAA8
		L	16100-Z5S-U31	CARBURETOR ASSY. (BE89E A/B) .	1		1102788	VKE9, VKX9
					1		1102788 1420062	VKE4, VKX4
					1		1111075 1420062	VSD4, VS49
E-17	3	T	16955-ZE1-000	JOINT, FUEL TANK	1			HA2, HJA2, LKE, LXE2, LXE4, LXE8, LXQ4, LXU, LX2, PAE2, PA2, PXE8 PXU, QAA2, QAE2, QAE6, QAW, QA2, QA26, QC2, QDW9, QE, QKA4, QK4, QMEO QND, QNE2, QNE6, QNE8, QNE9, QNK, QNR2, QNR6, QSC2, QWA4, QWC4, QWH2 QWT2, QXB, QXB7, QXB9, QXC4, QXC6, QXC9, QXEB, QXE4, QXE6, QXE7 QXE8, QXE9, QXH9, QXQ4, QXQ7, QXS4, QXU, SCK4, SHQ4, SMC1, SMD3 SME0, SME6, SMX2, SM32, SNC, STC4, SWA4, SXB, SXB7, SXB9, SXEB, SXE4 SXE7, SXE8, SXE9, SXQ4, SXU, VA2, VEP7, VMA2, VME2, VM2, VSD, VSD7 VSD9, VXB, VXB7, VXB9, VXEB, VXE2, VXE4, VXE6, VXE7, VXE8, VXE9 VXP7, VXQ4, VX8
					1		1412957	VN27
	6	T	17510-ZE3-801ZA	TANK COMP., FUEL *NH1*..... BLACK	1		1383800	PA2, PXU, QAA2, QAE2, QA2, QC2, QDW9, QND, QNE9, QNR2, QWA4, QWC4 QWH2, QWT2, QXC9, QXQ4, QXS4, SME6, SMX2, SM32, SWA4, SXU, VSD, VSD7 VXB7, VXEB

NOTE A:PART NO.CHANGE D:NEWLY PROVIDED E:PART NO.DELETION K:REQUIRED NO. CORRECTION L:APPLICATION SERIAL NO. CORRECTION
T:APPLICATION CORRECTION Z:REMARKS CHANGE

PARTS CATALOGUE NEWS

BOOKNo. : 13Z5R601

Block No.	Ref. No.	Note	Part No.	Description	Reqd. QTY		Serial No.	Parts catalogue code
					GX 390 U1			
					1		1412957 -----	VN27
	7	T	17620-Z0T-305	CAP COMP., FUEL FILLER (CHROME PLATED)	1		-----	HA2, HJA2, LKE, LXE2, LXE4, LXE8, LXQ4, LXU, LX2, PAE2, PA2, PXE8 PXU, QAA2, QAE2, QAE6, QAW, QA2, QA26, QC2, QDW9, QE, QKA4, QK4, QMEO QND, QNE2, QNE6, QNE8, QNE9, QNK, QNR2, QNR6, QSC2, QWA4, QWC4, QWH2 QWT2, QXB, QXB7, QXB9, QXC4, QXC6, QXC9, QXEB, QXE4, QXE6, QXE7 QXE8, QXE9, QXH9, QXQ4, QXQ7, QXS4, QXU, SCK4, SHQ4, SMC1, SMD3 SME0, SME6, SMX2, SM32, SNC, STC4, SWA4, SXB, SXB7, SXB9, SXEB, SXE4 SXE7, SXE8, SXE9, SXQ4, SXU, VA2, VEP7, VMA2, VME2, VM2, VSD, VSD7 VSD9, VXB, VXB7, VXB9, VXEB, VXE2, VXE4, VXE6, VXE7, VXE8, VXE9 VXP7, VXQ4, VX8
					1		1412957 -----	VN27
	8	T	17631-Z0T-812	PACKING, FUEL FILLER CAP (39X62X3)	1		-----	HA2, HJA2, LKE, LXE2, LXE4, LXE8, LXQ4, LXU, LX2, PAE2, PA2, PXE8 PXU, QAA2, QAE2, QAE6, QAW, QA2, QA26, QC2, QDW9, QE, QKA4, QK4, QMEO QND, QNE2, QNE6, QNE8, QNE9, QNK, QNR2, QNR6, QSC2, QWA4, QWC4, QWH2 QWT2, QXB, QXB7, QXB9, QXC4, QXC6, QXC9, QXEB, QXE4, QXE6, QXE7 QXE8, QXE9, QXH9, QXQ4, QXQ7, QXS4, QXU, SCK4, SHQ4, SMC1, SMD3 SME0, SME6, SMX2, SM32, SNC, STC4, SWA4, SXB, SXB7, SXB9, SXEB, SXE4 SXE7, SXE8, SXE9, SXQ4, SXU, VA2, VEP7, VMA2, VME2, VM2, VSD, VSD7 VSD9, VXB, VXB7, VXB9, VXEB, VXE2, VXE4, VXE6, VXE7, VXE8, VXE9 VXP7, VXQ4, VX8
					1		1412957 -----	VN27
	14	T	91353-671-004	O-RING, 14MM(NOK)	1		-----	HA2, HJA2, LKE, LXE2, LXE4, LXE8, LXQ4, LXU, LX2, PAE2, PA2, PXE8 PXU, QAA2, QAE2, QAE6, QAW, QA2, QA26, QC2, QDW9, QE, QKA4, QK4, QMEO QND, QNE2, QNE6, QNE8, QNE9, QNK, QNR2, QNR6, QSC2, QWA4, QWC4, QWH2 QWT2, QXB, QXB7, QXB9, QXC4, QXC6, QXC9, QXEB, QXE4, QXE6, QXE7 QXE8, QXE9, QXH9, QXQ4, QXQ7, QXS4, QXU, SCK4, SHQ4, SMC1, SMD3 SME0, SME6, SMX2, SM32, SNC, STC4, SWA4, SXB, SXB7, SXB9, SXEB, SXE4 SXE7, SXE8, SXE9, SXQ4, SXU, VA2, VEP7, VMA2, VME2, VM2, VSD, VSD7 VSD9, VXB, VXB7, VXB9, VXEB, VXE2, VXE4, VXE6, VXE7, VXE8, VXE9 VXP7, VXQ4, VX8
					1		1412957 -----	VN27

NOTE A:PART NO. CHANGE D:NEWLY PROVIDED E:PART NO.DELETION K:REQUIRED NO. CORRECTION L:APPLICATION SERIAL NO. CORRECTION
T:APPLICATION CORRECTION Z:REMARKS CHANGE

PARTS CATALOGUE NEWS

BOOKNo. : 13Z5R601

Block No.	Ref. No.	Note	Part No.	Description	Reqd. QTY		Serial No.	Parts catalogue code	
					GX 390 U1				
	16	T	94050-08000	NUT, FLANGE, 8MM	2		-----	HA2, HJA2, LKE, LXE2, LXE4, LXE8, LXQ4, LXU, LX2, PAE2, PA2, PXE8 PXU, QAA2, QAE2, QAE6, QAW, QA2, QA26, QC2, QDW9, QE, QKA4, QK4, QMEO QND, QNE2, QNE6, QNE8, QNE9, QNK, QNR2, QNR6, QSC2, QWA4, QWC4, QWH2 QWT2, QXB, QXB7, QXB9, QXC4, QXC6, QXC9, QXEB, QXE4, QXE6, QXE7 QXE8, QXE9, QXH9, QXQ4, QXQ7, QXS4, QXU, SCK4, SHQ4, SMC1, SMD3 SME0, SME6, SMX2, SM32, SNC, STC4, SWA4, SXB, SXB7, SXB9, SXEB, SXE4 SXE7, SXE8, SXE9, SXQ4, SXU, VA2, VEP7, VMA2, VME2, VM2, VSD, VSD7 VSD9, VS49, VXB, VXB7, VXB9, VXEB, VXE2, VXE4, VXE6, VXE7, VXE8 VXE9, VXP7, VXQ4, VX8	
					2		1412957	-----	VN27
	17		95001-45400-40	TUBE, FUEL, 4. 5X400 (95001-45001-60M)	1		-----	1101704	VTH4
		A	91424-Z4G-821	TUBE, FUEL, 4. 5X400 (FKM)	1		-----	1101705	VTH4
	19		95002-02080	CL IP, TUBE (B8)	2		-----	1101704	VTH4
					2		-----	1102787	VE39, VKE4, VKE9, VKX4, VKX9, VPE4, VPE5, VPE7, VPE9, VPX4, VPX5 VPX7, VPX9, VS39, VX39
					2		-----	1105013	HA2, HJA2, LKE, LXE2, LXE4, LXE8, LXQ4, LXU, LX2, PAE2, PA2, PXE8 PXU, QAA2, QAE2, QAE6, QAW, QA2, QA26, QC2, QDW9, QE, QKA4, QKB2, QK4 QMEO, QND, QNE2, QNE6, QNE8, QNE9, QNK, QNR2, QNR6, QSC2, QTR2, QWA2 QWA4, QWC4, QWH2, QWT2, QXB, QXB7, QXB9, QXC4, QXC6, QXC9, QXEB QXE4, QXE6, QXE7, QXE8, QXE9, QXQ4, QXQ7, QXS4, QXU, SCK4, SHQ4 SMC1, SMD3, SME0, SME6, SMX2, SM32, SNC, STC4, SWA4, SXB, SXB7, SXB9 SXEB, SXE4, SXE7, SXE8, SXE9, SXQ4, SXU, VAC2, VAG2, VA2, VC2, VDB2 VDE2, VD2, VEP7, VKB2, VK2, VMA2, VME2, VMS2, VM2, VNG1, VNG2, VNS9 VN17, VN27, VSD, VSD7, VSD9, VWC, VWE, VXB, VXB7, VXB9, VXEB, VXE2 VXE4, VXE6, VXE7, VXE8, VXE9, VXG, VXG2, VXP7, VXQ4, VX8
					2		-----	1111074	VSD4, VS49
					2		-----	1116145	VGN2
	21	T	95701-08025-00	BOLT, FLANGE, 8X25	2		-----	-----	HA2, HJA2, LKE, LXE2, LXE4, LXE8, LXQ4, LXU, LX2, PAE2, PA2, PXE8 PXU, QAA2, QAE2, QAE6, QAW, QA2, QA26, QC2, QDW9, QE, QKA4, QK4, QMEO QND, QNE2, QNE6, QNE8, QNE9, QNK, QNR2, QNR6, QSC2, QWA4, QWC4, QWH2 QWT2, QXB, QXB7, QXB9, QXC4, QXC6, QXC9, QXEB, QXE4, QXE6, QXE7 QXE8, QXE9, QXH9, QXQ4, QXQ7, QXS4, QXU, SCK4, SHQ4, SMC1, SMD3 SME0, SME6, SMX2, SM32, SNC, STC4, SWA4, SXB, SXB7, SXB9, SXEB, SXE4 SXE7, SXE8, SXE9, SXQ4, SXU, VA2, VEP7, VMA2, VME2, VM2, VSD, VSD7 VSD9, VXB, VXB7, VXB9, VXEB, VXE2, VXE4, VXE6, VXE7, VXE8, VXE9 VXP7, VXQ4, VX8
					2		1412957	-----	VN27

NOTE A:PART NO. CHANGE D:NEWLY PROVIDED E:PART NO.DELETION K:REQUIRED NO. CORRECTION L:APPLICATION SERIAL NO. CORRECTION
T:APPLICATION CORRECTION Z:REMARKS CHANGE

PARTS CATALOGUE NEWS

BOOKNo. : 13Z5R601

Block No.	Ref. No.	Note	Part No.	Description	Reqd. QTY		Serial No.	Parts catalogue code	
					GX 390 U1				
	26	T	95002-40800-08	CLAMP, TUBE (D8)	2		-----	QNB2, QXH9, VEP9	
					2		1101705	-----	VTH4
					2		1102788	-----	VE39, VKE4, VKE9, VKX4, VKX9, VPE4, VPE5, VPE7, VPE9, VPX4, VPX5 VPX7, VPX9, VS39, VX39
					2		1105014	-----	HA2, HJA2, LKE, LXE2, LXE4, LXE8, LXQ4, LXU, LX2, PAE2, PA2, PXE8 PXU, QAA2, QAE2, QAE6, QAW, QA2, QA26, QC2, QDW9, QE, QKA4, QKB2, QK4 QME0, QND, QNE2, QNE6, QNE8, QNE9, QNK, QNR2, QNR6, QSC2, QTR2, QWA2 QWA4, QWC4, QWH2, QWT2, QXB, QXB7, QXB9, QXC4, QXC6, QXC9, QXEB QXE4, QXE6, QXE7, QXE8, QXE9, QXQ4, QXQ7, QXS4, QXU, SCK4, SHQ4 SMC1, SMD3, SME0, SME6, SMX2, SM32, SNC, STC4, SWA4, SXB, SXB7, SXB9 SXB, SXE4, SXE7, SXE8, SXE9, SXQ4, SXU, VAC2, VAG2, VA2, VG2, VDB2 VDE2, VD2, VEP7, VKB2, VK2, VMA2, VME2, VMS2, VM2, VNG1, VNG2, VNS9 VN17, VN27, VSD, VSD7, VSD9, VWC, VWE, VXB, VXB7, VXB9, VXEB, VXE2 VXE4, VXE6, VXE7, VXE8, VXE9, VXG, VXG2, VXP7, VXQ4, VX8
					2		1111075	-----	VSD4, VS49
					2		1116146	-----	VCN2
E-23	1	L	31610-Z5S-801ZA	BOX ASSY., CONTROL (EXP-ALERT) (3A) *NH1*..... BLACK	1		-----	-----	VNG2
					1		1419413	-----	QAE2, VNS9, VN27
		L	31610-Z5S-801ZB	*R280*..... POWER RED	1		1419413	-----	PAE2, QAE2, QAE6, VK2
		D	31610-Z5S-802ZA	*NH1*..... BLACK	1		1419414	-----	QAE2, VNS9, VN27
		D	31610-Z5S-802ZB	*R280*..... POWER RED	1		1419414	-----	PAE2, QAE2, QAE6, VK2
	10		35100-ZE2-842	SWITCH ASSY., COMBINATION (3A-CHARGE)	1		-----	-----	VNG2
					1		1419413	-----	PAE2, QAE2, QAE6, VK2, VNS9, VN27
		A	35100-ZE2-843	1		1419414	-----	PAE2, QAE2, QAE6, VK2, VNS9, VN27

NOTE A:PART NO. CHANGE D:NEWLY PROVIDED E:PART NO.DELETION K:REQUIRED NO. CORRECTION L:APPLICATION SERIAL NO. CORRECTION
T:APPLICATION CORRECTION Z:REMARKS CHANGE

PARTS CATALOGUE NEWS

BOOKNo. : 13Z5R601

Block No.	Ref. No.	Note	Part No.	Description	Reqd. QTY		Serial No.	Parts catalogue code
					GX 390 U1			
E-28	1	T	87516-ZH7-000	MARK, OPERATOR CAUTION (ENGLISH) (MADE IN JAPAN)	1		-----	EDD2, ED6, HA2, HJA2, LKE, LXE2, LXE4, LXE8, LXQ4, LXU, LX2, PAE2, PA2, PXE8, PXU, QAA2, QAE2, QAE6, QAW, QA2, QA26, QC2, QDW9, QE, QKA4, QME0, QND, QNE2, QNE6, QNE8, QNE9, QNK, QNR2, QNR6, QSC2, QWH2, QWT2, QXB, QXB7, QXB9, QXC4, QXC6, QXC9, QXEB, QXE4, QXE6, QXE7, QXE8, QXE9, QXH9, QXQ4, QXQ7, QXU, SCK4, SHQ4, SMC1, SMD3, SME0, SME6, SMX2, SM32, SNC, STC4, SXB, SXB7, SXB9, SXEB, SXE4, SXE7, SXE8, SXE9, SXQ4, SXU, VA2, VMA2, VME2, VM2, VSD, VSD7, VSD9, VXB, VXB7, VXB9, VXEB, VXE2, VXE4, VXE6, VXE7, VXE8, VXE9, VXQ4, VX8
					1	1412957	-----	VN27
E-40	11		35100-ZB4-013	SWITCH ASSY., COMBINATION	1	-----	1414775	EDD2, EDS2, EDS6, ENT2
	A		35100-ZB4-023	1	-----	1414776	EDD2, EDS2, EDS6, ENT2
	12		35100-ZE2-842	SWITCH ASSY., COMBINATION (3A-CHARGE)	1	-----	-----	VKE9, VKX9
					1	-----	1419413	VKE4, VKX4
	A		35100-ZE2-843	1	-----	1419414	VKE4, VKX4

NOTE A:PART NO. CHANGE D:NEWLY PROVIDED E:PART NO.DELETION K:REQUIRED NO. CORRECTION L:APPLICATION SERIAL NO. CORRECTION
T:APPLICATION CORRECTION Z:REMARKS CHANGE



PARTS CATALOGUE NEWS

Honda Motor Co., Ltd. Service Division

PARTS CATALOGUE - CORRECTED

Printed in Japan

CODE NO.	BOOKLET TYPE	13Z5R601
	MICRO-FICHE	13Z5R6EA/FA
PARTS CATALOGUE NEWS	GX390U1	
NEWS NO.	032	

Block No.	Ref. No.	Note	Part No.	Description	Reqd. QTY		Serial No.	Parts catalogue code	
					GX 390 U1				
E-28	1	T	87516-ZH7-000	MARK, OPERATOR CAUTION (ENGLISH) (MADE IN JAPAN)	1		-----	-----	EDD2, ED6, HA2, HJA2, LKE, LXE2, LXE4, LXE8, LXQ4, LXU, LX2, PAE2 PA2, PXE8, PXU, QAA2, QAE2, QAE6, QAW, QA2, QA26, QC2, QDW9, QE, QKA4 QME0, QND, QNE2, QNE6, QNE8, QNE9, QNK, QNR2, QNR6, QSC2, QWH2, QWT2 QXB, QXB7, QXB9, QXC4, QXC6, QXC9, QXEB, QXE4, QXE6, QXE7, QXE8 QXE9, QXH9, QXQ4, QXQ7, QXU, SCK4, SHQ4, SMC1, SMD3, SME0, SME6 SMX2, SM32, SNC, STC4, SXB, SXB7, SXB9, SXEB, SXE4, SXE7, SXE8, SXE9 SXQ4, SXU, VA2, VMA2, VME2, VM2, VSD, VSD7, VSD9, VXB, VXB7, VXB9 VXEB, VXE2, VXE4, VXE6, VXE7, VXE8, VXE9, VXQ4, VX8
					1		1412957	-----	VN27
					1		1451030	-----	QWA4, QWC4
	3	T	87532-ZH7-000	MARK, THROTTLE INDICATION	1		-----	-----	HA2, HJA2, LKE, LXE2, LXE4, LXE8, LXQ4, LXU, LX2, PAE2, PA2, PXE8 PXU, QAA2, QAE2, QAE6, QAW, QA2, QA26, QC2, QDW9, QE, QKA4, QKB2, QK4 QME0, QNB2, QND, QNE2, QNE6, QNE8, QNE9, QNK, QNR2, QNR6, QSC2, QTR2 QWA2, QWH2, QWT2, QXB, QXB7, QXB9, QXC4, QXC6, QXC9, QXEB, QXE4 QXE6, QXE7, QXE8, QXE9, QXH9, QXQ4, QXQ7, QXU, SCK4, SHQ4, SMC1 SMD3, SME0, SME6, SMX2, SM32, SNC, STC4, SXB, SXB7, SXB9, SXEB, SXE4 SXE7, SXE8, SXE9, SXQ4, SXU, VA2, VDE2, VMA2, VME2, VM2, VNG1, VNG2 VNS9, VN17, VN27, VNC, VWE, VXB, VXB7, VXB9, VXEB, VXE2, VXE4, VXE6 VXE7, VXE9, VXQ4
					1		1451030	-----	QWA4, QWC4

NOTE A:PART NO. CHANGE D:NEWLY PROVIDED E:PART NO.DELETION K:REQUIRED NO. CORRECTION L:APPLICATION SERIAL NO. CORRECTION
T:APPLICATION CORRECTION Z:REMARKS CHANGE

PARTS CATALOGUE NEWS

BOOKNo. : 13Z5R601

Block No.	Ref. No.	Note	Part No.	Description	Reqd. QTY		Serial No.	Parts catalogue code
					GX 390 UI			
	4	T	87534-ZE1-841	LABEL, AIR CLEANER CAUTION ...	1		-----	QC2, QDW9, QSC2, QWH2, QWT2, QXC6, QXC9
					1		1451030	QWA4, QWC4
	8	T	87528-ZH7-000	MARK, CHOKE (GRAY)	1		-----	QNB2, QNE2, QXB9, QXE9, QXH9, SXB9, SXE9, VNS9, VSD9, VWC9, VXB9 VXE9
					1		1451030	QWA4, QWC4
E-40-5	1	L	87516-ZH7-000	MARK, OPERATOR CAUTION (ENGLISH) (MADE IN JAPAN)	1		-----	QKB2, QK4, QWA2, QXS4, SWA4, VD2, VEP7, VEP9, VKB2, VMS2, VPE5, VPE9 VPX5, VPX9, VWC, VWC7, VWC9, VWE, VWS, VXP7
					1		1451029	QWA4, QWC4
	3	L	87528-ZH7-000	MARK, CHOKE (GRAY)	1		-----	QK4, QXS4, SWA4, VEP7, VXP7
					1		1064962	EDD2, EDS2, EDS6, EDT6, ED6, ENT2, EN6, VC2, VE39, VKE4, VKE9, VKX4 VKX9, VMS2, VPE4, VPE5, VPE7, VPE9, VPX4, VPX5, VPX7, VPX9, VSD4 VS39, VS49, VTH4, VWC, VWE, VXG, VXG2, VX39
					1		1451029	QWA4, QWC4
	5	L	87532-ZH7-000	MARK, THROTTLE INDICATION	1		-----	QXS4, SWA4, VEP7, VXP7
					1		1451029	QWA4, QWC4
	7	L	87534-ZE1-841	LABEL, AIR CLEANER CAUTION ...	1		-----	QXS4
					1		1451029	QWA4, QWC4

NOTE A:PART NO. CHANGE D:NEWLY PROVIDED E:PART NO. DELETION K:REQUIRED NO. CORRECTION L:APPLICATION SERIAL NO. CORRECTION
T:APPLICATION CORRECTION Z:REMARKS CHANGE



PARTS CATALOGUE NEWS

Honda Motor Co., Ltd. Service Division

PARTS CATALOGUE - CORRECTED

Printed in Japan

CODE NO.	BOOKLET TYPE	13Z5R601
	MICRO-FICHE	13Z5R6EA/FA
PARTS CATALOGUE NEWS	GX390U1	
NEWS NO.	033	

Block No.	Ref. No.	Note	Part No.	Description	Reqd. QTY GX 390 U1	Serial No.	Parts catalogue code
E-22-20	3		36160-ZB4-003	SOLENOID ASSY.	1	-----	VMS2
					1	----- 1444979	EDD2, EDS2, EDS6, EDT6, ED6, ENT2, EN6, VC2, VDB2, VD2, VWC, VWE, VWS VXG
		A	36160-ZB4-013	1	1444980 -----	EDD2, EDS2, EDS6, EDT6, ED6, ENT2, EN6, VC2, VDB2, VD2, VWC, VWE, VWS VXG

NOTE A:PART NO. CHANGE D:NEWLY PROVIDED E:PART NO.DELETION K:REQUIRED NO. CORRECTION L:APPLICATION SERIAL NO. CORRECTION
T:APPLICATION CORRECTION Z:REMARKS CHANGE

PARTS CATALOGUE NEWS

BOOKNo. : 13Z5R601

Block No.	Ref. No.	Note	Part No.	Description	Reqd. QTY GX 390 U1	Serial No.	Parts catalogue code
-----------	----------	------	----------	-------------	------------------------------	------------	----------------------

E-40-3 OTHER PARTS

(MUFFLER) (1)

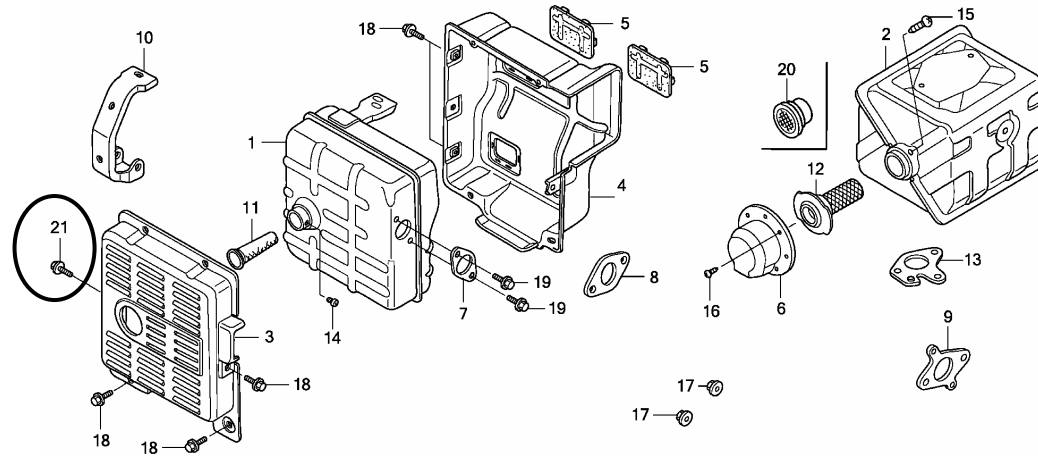

E-40-3	18	K	95701-06010-00	BOLT, FLANGE, 6X10	7	-----	ENT2, EN6
		K	95701-06012-00	BOLT, FLANGE, 6X12	7	-----	EDD2, EDS2, EDS6, EDT6, ED6, VE39, VKE4, VKE9, VKX4, VKX9, VX39
	21	D	95701-06010-00	BOLT, FLANGE, 6X10	1	-----	ENT2, EN6
					1	1460809	EDS6, EDT6
		D	95701-06012-00	BOLT, FLANGE, 6X12	1	-----	EDD2, EDS2, ED6, VE39, VKE4, VKE9, VKX4, VKX9, VX39
					1	1460808	EDS6, EDT6

NOTE A:PART NO. CHANGE D:NEWLY PROVIDED E:PART NO.DELETION K:REQUIRED NO. CORRECTION L:APPLICATION SERIAL NO. CORRECTION
T:APPLICATION CORRECTION Z:REMARKS CHANGE



PARTS CATALOGUE NEWS

Honda Motor Co., Ltd. Service Division

PARTS CATALOGUE - CORRECTED

Printed in Japan

CODE NO.	BOOKLET TYPE	13Z5R601
	MICRO-FICHE	13Z5R6EA/FA
PARTS CATALOGUE NEWS	GX390U1	
NEWS NO.	034	

Block No.	Ref. No.	Note	Part No.	Description	Reqd. QTY	Serial No.	Parts catalogue code
					GX 390 U1		
E-11	1	T	28400-ZE3-W01ZB	STARTER ASSY., RECOIL *NH1*..... BLACK	1	-----	EDD2, EDS2, EDS6, EDT6, ED6, ENT2, EN6, PA2, PXU, QAA2, QAE2, QA2, QC2, QDW9, QND, QNE9, QNR2, QWA4, QWC4, QWH2, QWT2, QXC9, QXQ4, QXS4, SME6, SMX2, SM32, SWA4, SXU, VC2, VKE4, VKE9, VKX4, VKX9, VNG2, VNS9, VN27, VSD, VSD7, VSD9, VXB7, VXB9, VXEB, VX39
	2	T	28410-ZE3-W01ZB	CASE COMP., RECOIL STARTER *NH1*..... BLACK	1	-----	EDD2, EDS2, EDS6, EDT6, ED6, ENT2, EN6, PA2, PXU, QAA2, QAE2, QA2, QC2, QDW9, QND, QNE9, QNR2, QWA4, QWC4, QWH2, QWT2, QXC9, QXQ4, QXS4, SME6, SMX2, SM32, SWA4, SXU, VC2, VKE4, VKE9, VKX4, VKX9, VNG2, VNS9, VN27, VSD, VSD7, VSD9, VXB7, VXB9, VXEB, VX39
E-12	2	T	19610-ZE3-010ZB	COVER COMP., FAN *NH1*..... BLACK	1	-----	PA2, PXU, QAA2, QAE2, QA2, QC2, QDW9, QND, QNR2, QWA4, QWC4, QWH2, QWT2, QXC9, QXQ4, QXS4, SME6, SMX2, SM32, SWA4, SXU, VC2

NOTE A:PART NO. CHANGE D:NEWLY PROVIDED E:PART NO.DELETION K:REQUIRED NO. CORRECTION L:APPLICATION SERIAL NO. CORRECTION
T:APPLICATION CORRECTION Z:REMARKS CHANGE



PARTS CATALOGUE NEWS

Honda Motor Co., Ltd. Service Division

PARTS CATALOGUE - CORRECTED

Printed in Japan

CODE NO.	BOOKLET TYPE	13Z5R601
	MICRO- FICHE	13Z5R6EA/FA
PARTS CATALOGUE NEWS	GX390U1	
NEWS NO.	035	

Block No.	Ref. No.	Note	Part No.	Description	Reqd. QTY	Serial No.	Parts catalogue code
					GX 390 U1		
E-11	1	T	28400-ZE3-W01ZP	STARTER ASSY., RECOIL *R280*..... POWER RED	1	-----	EDD2, ED6, HA2, HJA2, LXE2, LXE4, LXE8, LXQ4, LXU, LX2, PAE2, PA2 PXE8, PXU, QAA2, QAE2, QAE6, QAW, QA2, QA26, QDW9, QE, QKA4, QKB2 QK4, QME0, QNB2, QND, QNE2, QNE6, QNE8, QNE9, QNK, QNR2, QNR6, QSC2 QWA4, QXB, QXB7, QXB9, QXC4, QXC6, QXC9, QXEB, QXE4, QXE6, QXE7 QXE8, QXE9, QXH9, QXQ4, QXQ7, QXS4, QXU, SCK4, SHQ4, SMC1, SMD3 SME0, SME6, SM32, SNC, STC4, SWA4, SXB, SXB7, SXB9, SXEB, SXE4, SXE7 SXE8, SXE9, SXQ4, SXU, VAA1, VAA8, VAC2, VAG2, VA2, VCN2, VC2, VDB2 VDE2, VD2, VEP7, VEP9, VE39, VKB2, VK2, VMA2, VNG1, VN17, VN27, VPE4 VPE5, VPE7, VPE9, VPX4, VPX5, VPX7, VPX9, VSD, VSD4, VSD7, VSD9 VS39, VS49, VTH4, VWC9, VWT4, VXB, VXB7, VXB9, VXEB, VXE2, VXE4 VXE6, VXE7, VXE8, VXE9, VXG, VXG2, VXP7, VXQ4, VX39, VX8
	2	T	28410-ZE3-W01ZP	CASE COMP., RECOIL STARTER *R280*..... POWER RED	1	-----	EDD2, ED6, HA2, HJA2, LXE2, LXE4, LXE8, LXQ4, LXU, LX2, PAE2, PA2 PXE8, PXU, QAA2, QAE2, QAE6, QAW, QA2, QA26, QDW9, QE, QKA4, QKB2 QK4, QME0, QNB2, QND, QNE2, QNE6, QNE8, QNE9, QNK, QNR2, QNR6, QSC2 QWA4, QXB, QXB7, QXB9, QXC4, QXC6, QXC9, QXEB, QXE4, QXE6, QXE7 QXE8, QXE9, QXH9, QXQ4, QXQ7, QXS4, QXU, SCK4, SHQ4, SMC1, SMD3 SME0, SME6, SM32, SNC, STC4, SWA4, SXB, SXB7, SXB9, SXEB, SXE4, SXE7 SXE8, SXE9, SXQ4, SXU, VAA1, VAA8, VAC2, VAG2, VA2, VCN2, VC2, VDB2 VDE2, VD2, VEP7, VEP9, VE39, VKB2, VK2, VMA2, VNG1, VN17, VN27, VPE4 VPE5, VPE7, VPE9, VPX4, VPX5, VPX7, VPX9, VSD, VSD4, VSD7, VSD9 VS39, VS49, VTH4, VWC9, VWT4, VXB, VXB7, VXB9, VXEB, VXE2, VXE4 VXE6, VXE7, VXE8, VXE9, VXG, VXG2, VXP7, VXQ4, VX39, VX8

NOTE A:PART NO. CHANGE D:NEWLY PROVIDED E:PART NO.DELETION K:REQUIRED NO. CORRECTION L:APPLICATION SERIAL NO. CORRECTION
T:APPLICATION CORRECTION Z:REMARKS CHANGE

PARTS CATALOGUE NEWS

BOOKNo. : 13Z5R601

Block No.	Ref. No.	Note	Part No.	Description	Reqd. QTY		Serial No.	Parts catalogue code
					GX 390 U1			
E-12	2	T	19610-ZE3-W02ZF	COVER COMP., FAN *R280*..... POWER RED	1	-----	-----	QXB, QXB7, QXB9, QXEB, QXE7, QXE9, QXH9, SCK4, SXB, SXB7, SXB9, SXEB, SXE7, SXE9, VEP7, VEP9, VE39, VNG1, VN17, VN27, VPE4, VPE5, VPE7, VPE9, VPX4, VPX5, VPX7, VPX9, VSD, VSD4, VSD7, VSD9, VS39, VS49, VTH4, VWC9, VWT4, VXB, VXB7, VXB9, VXEB, VXE7, VXE9, VXG2, VXP7, VX39
E-17	6	T	17510-ZE3-801ZC	TANK COMP., FUEL *NH31*..... MCKINLEY WHITE	1	-----	-----	QXH9, VN27
					1	1383800	-----	HA2, HJA2, LKE, LXE2, LXE4, LXE8, LXQ4, LXU, LX2, PAE2, PA2, PXE8, PXU, QAA2, QAE2, QAE6, QAW, QA2, QA26, QDW9, QE, QKA4, QK4, QME0, QND, QNE2, QNE6, QNE8, QNE9, QNK, QNR2, QNR6, QSC2, QWA4, QXB, QXB7, QXB9, QXC4, QXC6, QXC9, QXEB, QXE4, QXE6, QXE7, QXE8, QXE9, QXQ4, QXQ7, QXS4, QXU, SCK4, SHQ4, SMC1, SMD3, SME0, SME6, SM32, SNC, SWA4, SXB, SXB7, SXB9, SXEB, SXE4, SXE7, SXE8, SXE9, SXQ4, SXU, VA2, VEP7, VMA2, VSD, VSD7, VXB, VXB7, VXEB, VXE2, VXE4, VXE6, VXE7, VXE8, VXP7, VXQ4, VX8
E-23	1		31610-Z5T-801ZB	BOX ASSY., CONTROL (EXP-ALERT) *NH1*..... BLACK	1	-----	1416882	VXEB
		T	31610-Z5S-802ZB	BOX ASSY., CONTROL (EXP-ALERT) (3A) *R280*..... POWER RED	1	-----	-----	VN27
					1	1419413	-----	PAE2, QAE2, QAE6, VK2
		A	31610-Z5T-802ZB	BOX ASSY., CONTROL (EXP-ALERT) *NH1*..... BLACK	1	-----	-----	VC2
					1	1416883	-----	VXEB
	4	T	31615-ZE3-003ZA	PANEL COMP., CONTROL *NH1*..... BLACK	1	-----	-----	QAE2, VC2, VNG2, VNS9, VN27, VXEB
		T	31615-ZE3-003ZE	*R280*..... POWER RED	1	-----	-----	LXE2, LXE4, LXE8, PAE2, PXE8, QAE2, QAE6, QXEB, QXE4, QXE6, QXE7, QXE8, QXE9, QXH9, SXEB, SXE4, SXE7, SXE8, SXE9, VAA8, VC2, VDE2, VEP7, VKB2, VK2, VN27, VXEB, VXE2, VXE4, VXE6, VXE7, VXE8, VXE9

NOTE A:PART NO. CHANGE D:NEWLY PROVIDED E:PART NO.DELETION K:REQUIRED NO. CORRECTION L:APPLICATION SERIAL NO. CORRECTION
T:APPLICATION CORRECTION Z:REMARKS CHANGE



PARTS CATALOGUE NEWS

Honda Motor Co., Ltd. Service Division

PARTS CATALOGUE - CORRECTED

Printed in Japan

CODE NO.	BOOKLET TYPE	13Z5R601
	MICRO-FICHE	13Z5R6EA/FA
PARTS CATALOGUE NEWS	GX390U1	
NEWS NO.	036	

Block No.	Ref. No.	Note	Part No.	Description	Reqd. QTY	Serial No.		Parts catalogue code
					GX 390 U1			
E-23-1	6		31620-ZG5-023	RECTIFIER ASSY., REGULATOR (20A)	1	1384343	1485597	QNR2, QNR6, QWH2
		A	31620-ZG5-033	1	1485598	-----	QNR2, QNR6, QWH2
E-40	1		16500-ZE2-702	SWITCH, THERMO	1	-----	-----	VKE9
					1	-----	1473703	VKE4
		A	16500-ZE2-703	1	1473704	-----	VKE4

NOTE A:PART NO. CHANGE D:NEWLY PROVIDED E:PART NO.DELETION K:REQUIRED NO. CORRECTION L:APPLICATION SERIAL NO. CORRECTION
T:APPLICATION CORRECTION Z:REMARKS CHANGE



PARTS CATALOGUE NEWS

Honda Motor Co., Ltd. Service Division

PARTS CATALOGUE - CORRECTED

Printed in Japan

CODE NO.	BOOKLET TYPE	13Z5R601
	MICRO-FICHE	13Z5R6EA/FA
PARTS CATALOGUE NEWS	GX390U1	
NEWS NO.	037	

Block No.	Ref. No.	Note	Part No.	Description	Reqd. QTY		Serial No.	Parts catalogue code
					GX 390 U1			
E-40	17		36110-ZB4-701	SWITCH ASSY., ENGINE KILL	1	-----	1449524	EDT6
		A	36110-ZB4-702	1	-----	1449525	EDT6

NOTE A:PART NO. CHANGE D:NEWLY PROVIDED E:PART NO.DELETION K:REQUIRED NO. CORRECTION L:APPLICATION SERIAL NO. CORRECTION
T:APPLICATION CORRECTION Z:REMARKS CHANGE